ON TODAY'S EDITORIAL PAGE
Russia vs. Japan: *Editorial.*
"My Word!": *Cartoon.*
Protest From Knights of Columbus: *Mirror of Public Opinion.*

ST. LOUIS POST-DISPATCH

REG. U. S. PAT. OFF.

The Only Evening Newspaper in St. Louis With the Associated Press News Service

FINAL

Vol. 97. No. 297. (67th Year). ST. LOUIS, FRIDAY, JUNE 29, 1945—28 PAGES PRICE 3 CENTS In Greater St. Louis

50 B-29S BOMB OIL PLANT AFTER BIG FIRE RAID ON FOUR JAP CITIES

Kudumatsu Refinery Hit With Demolition Missiles in Fourth Superfort Blow of Week at Home Isles.

23 VESSELS HIT BY OTHER PLANES

At Least 10 of Enemy Craft Sunk in Attacks Ranging From the Ryukyus to Waters Off Korea Coast.

GUAM (Saturday), June 30 (AP) — In the fourth American Superfortress attack of the week against the Japanese homeland, 50 B-29s struck the important Kudumatsu refining plant of the Nippon Oil Co. on southern Honshu coast shortly before midnight last night.

The raid came while huge fires still burned in Japan's great shipbuilding center of Sasebo and three other industrial cities on which nearly 500 Superfortresses dropped 3000 tons of fire bombs yesterday.

The strike against the Kudumatsu plant was the second night demolition raid of this week on Japan's vital oil industry. It brought the week's Twenty-first Bomber Command's sorties over Japan to near the 1100 mark.

Today's target once was the homeland's fourth largest oil refinery. It produced aviation gasoline and oils.

The plant is on the Inland Sea five miles southeast of Tokuyama, site of other oil refineries which were seriously damaged May 10.

The Kudumatsu plant attack was the eighth B-29 mission against Japan's oil installations.

The Friday attacks on Sasebo and other industrial centers on Honshu and Kyushu caught the Japanese without a defense. Not a single enemy fighter plane rose to meet the intruders.

The bombardiers aimed at targets which never before had felt the full weight of the Superfortresses, designed by the American aerial command to crush Japan's power to resist.

Besides Sasebo, the targets on Kyushu were Moji, a coal and iron port, and Nobeoka, producer of chemicals and explosives. All three cities are seaports. The Honshu target was Okayama, which has a military arsenal, a troop training center and plane parts factories.

One Superfortress failed to return.

(Japanese broadcasts said the

Continued on Page 2, Column 2.

Hanged for Killing U. S. Flyer

—Associated Press Wirephoto via radio from London.

Body of PETER BACK, hanging from scaffold.

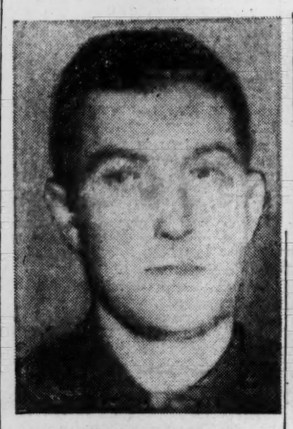

PETER KOHN

—Associated Press Wirephotos.

MATTHIAS GIERENS

THREE GERMANS WHO KILLED U. S. AIRMAN HANGED

Civilians Put to Death by American Army Executioners — Fourth Man Given Life.

RHEINBACH, Germany, June 29 (AP)—Three German civilians were hanged at dawn today by American Army executioners for killing an American airman after he parachuted to earth from a burning bomber last Aug. 15.

The hanging was the outcome of the first civilian war crime case brought to trial on German soil since the end of the war.

The three men hanged were Peter Back, Peter Kohn and Matthias Gierens, convicted respectively of shooting, clubbing and hammering an unknown flyer to death. A fourth defendant, Matthias Krein, also was sentenced to death by the same military commission, but his sentence was commuted to life imprisonment by Lt. Gen. Leonard T. Gerow, commander of the United States Fifteenth Army.

The hangings were carried out by two Army executioners who already had performed 70 hangings. They are Master Sgt. John C. Woods, former executioner at Texas State Prison, and Staff Sgt. Thomas Robinson, Bronx, N. Y., a baker in civilian life.

'QUEEN ELIZABETH' ARRIVES CARRYING 14,000 AMERICANS

Soldiers of 8th Air Force Ground Crews and Hospital Units Aboard.

(Picture in Everyday Magazine)

NEW YORK, June 29 (AP)—The 85,000-ton Queen Elizabeth, the world's fastest and largest liner, arrived in New York harbor today with 14,867 soldiers, sailors, Army nurses and civilians.

The seven civilians included Princess Juliana of the Netherlands.

The ship was given a thunderous harbor reception that exceeded that given its sister ship, the Queen Mary, when thelatter arrived last week with 14,526 passengers.

The Queen Elizabeth was greeted by two Army boats, a press boat and a special boat carrying American and British officials. Army bands played from the boats to cheers and whistles. Some soldiers yelled down to the WAC Band, asking if there was a law against fraternization in the United States.

Most of the soldiers aboard were elements of the Eighth Air Force ground crews and hospital units.

30 PCT. OF MISSOURI POULTRY TO BE ALLOTTED TO CIVILIANS

WASHINGTON, June 29 (AP)—The War Food Administration announced today that civilians hereafter will be allotted 30 per cent instead of the present 10 per cent of the poultry marketed in the commercial-producing areas of Virginia, West Virginia, Georgia, Arkansas, Missouri and Oklahoma.

The remaining 70 per cent will be taken by the Government to meet military and other war requirements.

Continued Warm

THE TEMPERATURES.

1 a.m.	81	9 a.m.	81
2 a.m.	81	10 a.m.	74
3 a.m.	81	11 a. m.	75
4 a.m.	80	12 noon	81
5 a.m.	79	1 p.m.	85
6 a.m.	77	2 p.m.	86
7 a.m.	78	3 p. m.	88
8 a.m.	79	4 p. m.	88

Normal maximum this date, 86; normal minimum, 69.

Yesterday's high, 91 at 5 p.m.; low, 75 at 6 a.m.

Relative humidity at 7 a.m., 78 per cent.

POLLEN COUNT—24 hours to 9 a.m.: Grass, 13; plantain, 5.

Weather in other cities—Page 7B.

Official forecast for St. Louis and vicinity: Partly cloudy tonight and tomorrow with a likelihood of occasional thundershowers tonight; somewhat cooler tonight; lowest temperature tomorrow morning about 70, and continued warm; highest temperature in afternoon about 86.

Missouri: Partly cloudy tonight and tomorrow with scattered showers and thunderstorms in south and east central portions tonight and in southeast portion tomorrow; somewhat cooler tonight in north and west portion and in southeast portion tomorrw.

Illinois: Partly cloudy tonight and tomorrow; scattered thundershowers in south east east portion tonight and somewhat cooler.

Sunset, 8:31 p.m.; sunrise (tomorrow), 5:38 a.m.

Stage of the Mississippi at St. Louis, 22.8 feet, a fall of 2.4; the Missouri at St. Charles, 21.6 feet, a fall of .6.

(All weather data, including forecast and temperature, supplied by U. S. Weather Bureau.)

GOOD PAY FOR THRIFT
Why be satisfied with lazy savings when Roosevelt Federal is now paying 2½% plus Insured Safety. Open your account at Roosevelt Federal Savings & Loan Association, Ninth street, north of Locust. (Adv.)

5 U. S. Marines Get Ringside Seats To Watch 150 Japs Commit Suicide

(Copyright, 1945.)

GUAM, June 29 — The story of how a marine lieutenant and four other leathernecks blundered into the midst of 300 Japanese soldiers trapped on southwest Okinawa and were permitted to watch 150 of them commit suicide, was disclosed here today.

Lt. George Thompson of Dorchester, Mass., was chasing a small group of Japanese when he entered a seaside clearing near Aka Cape and found Japanese standing all around. With him were his runner, Pfc. Rufus E. Randall of Augusta, Ga., and three other marines.

Thompson promptly pushed his pistol into his hip pocket and motioned to the other marines to sling their rifles over their shoulders. It seemed an appropriate time to employ psychological weapons.

Then Thompson grinned, waved and bowed. He began shouting: "Tobakko, tobakko, tobakko."

"It was the only thing I could think of," he said.

Several enemy soldiers extended their hands. Thompson does not smoke, but the situation was saved by the other marines, who passed him four packs of cigarettes, which he distributed among the Japanese.

"I thought that if I stopped talking or smiling for even a minute the Japanese would kill us,"

Continued on Page 7, Column 4.

ASSEMBLERS—MALE, AIRCRAFT Experience preferred; day and night shift; top rates. WMC regulations observed. Emerson Electric Employment Office, 417 N. Bdwy. (Adv.)

CLOTURE PETITION OFFERED BY TAFT IN FEPC DEBATE

Cannot Be Acted on Until Monday—Filibuster Holds Up Funds for War Agencies.

RECORD OF NEGRO TROOPS ASSAILED

Mississippian Says U. S. Generals in Europe Termed Them 'Utter and Abysmal Failure.'

WASHINGTON, June 29 (AP)—Southerners continued in the Senate today their efforts to talk the Fair Employment Practice Committee to death. Before the day's session began, a move had been made by 32 senators to restrict the oratory.

Senator Eastland (Dem.) Mississippi, declared today the Negro soldier had been "an utter and abysmal failure" in this war.

He said this was the view of high-ranking generals, imparted to Eastland and other Senators on a recent trip to Europe.

The FEPC would grant "unfair preference" in hiring of discharged Negro soldiers, Eastland said.

"The Nineyt-Second Division, the only Negro division, had the best equipment and the best training of any division we had," Eastland told the Senate. "For political reasons, the generals were forced to commission Negro officers. Not one of them could be placed in a responsible position. That division could not be placed in an important position in the line. If all our divisions had been like it, the Germans would have pushed us to the toe of the Italian boot."

Conduct in Normandy.

Eastland said he felt it necessary to tell the Senate about what happened in Normandy.

"It was necessary during the Normandy invasion to disarm a good many Negro soldiers, I was informed by a high-ranking general in Paris," he said.

"The Negro soldiers would go to farm houses, holler 'Boche, Boche!' as if they were hunting Germans, would call the men out into the yard and hold guns on them while they went in and criminally assaulted members of their family."

He said there were 33 cases of criminal assault, including 26 by Negroes, during the American occupation, compared with two in

Continued on Page 2, Column 1.

CHURCHILL ENDS 1000-MILE TOUR; MADE 30 SPEECHES

Prime Minister 'Fit But Tired' After Campaign Trip in Scotland and England.

LONDON, June 29 (AP)—Prime Minister Churchill returned to London today after a 1000-mile election tour of England and Scotland, during which he made 30 speeches. He looked fit but tired. Mrs. Churchill was with him.

At Edinburgh last night he declared Britain, Russia and the United States stand as "heavily armed guardians" ready to assure that future aggression will be stopped "in the early stages when it is easy to nip a poisonous plant in the bud."

At Glasgow he pledged his full support to Britain's prosecution of the war against Japan regardless of whether he is returned to power in the general electoin July 5.

HOUSE VOTE TO PUT SPEAKER IN LINE AFTER VICE PRESIDENT

Voice Vote Sends Measure to Senate, Where Uncertain Reception Awaits It.

WASHINGTON, Jun 29 (AP)—The House today passed the Administration bill putting its speaker next in line for the presidency, after the vice presidency.

A voice vote sent the measure to the Senate, where an uncertain reception awaits it.

Today's War News

GUAM — Fifty Superfortresses bomb oil plant on Honshu; crews report large fires set in earlier 500-plane incendiary raid on Sasebo, Moji, Nobeoka and Okayama in home islands; one B-29 missing; 23 Japanese vessels sunk or damaged in air attacks ranging from Sakishima islands to Korea.

MANILA—Gen. MacArthur announces that American fleet is in action in Macassar Straits; three Japanese planes shot down by U.S. vessels; Australians on Borneo push ahead; American troops gain on Luzon and Mindanao in Philippines.

CHUNGKING — Chinese Army spokesman announces Chinese have recaptured main airfield at Liuchow, former American air base, and are closing in on Kweilin.

NOTHING ELSE LIKE IT!
The new KSD program featuring DUNNINGER, the Master Mentalist, is radio's most unique entertainment. Tune to KSD Friday nights at 9—550 on the dial. (Adv.)

RUTHENIA CEDED TO RUSSIANS BY CZECHOSLOVAKIA

4871-Square-Mile Carpatho-Ukraine Was Absorbed by Hungary in 1939 Break-up.

TREATY IS SIGNED IN THE KREMLIN

People of Sector Had Agitated for Incorporation Into Soviet Union Since Yalta.

LONDON, June 29 (AP) — The Moscow radio announced tonight that Czechoslovakia has ceded the Carpatho-Ukraine to Russia. This is the extreme eastern section of Czechoslovakia which Hungary absorbed in the 1939 breakup of the country.

The 4871-square-mile mountainous sector, sometimes known as Ruthenia, formerly adjoined Poland. It comprised nearly one-eleventh of prewar Czechoslovakia's 54,244 square miles.

The tentative revision of Polish frontiers, as outlined in the Yalta agreement, brought the Carpatho-Ukraine into contact with Russia. Subsequently, the predominately Ukrainian population of the section agitated for incorporation into the Soviet Union.

The Mosco wannouncement said a treaty was signed in the Kremlin by Czechoslovak Prime Minister Fierlinger and by Russian Foreign Commissar Molotov.

Some 725,000 persons lived in the Carpatho-Ukraine before the war, engaged principally in farming. About 150,000 were jews and Czechoslovak sources said nearly all had been wiped out during German and Hungarian occupation.

BOY BARES SCARS IN COURT; MOTHER AND MAN FRIEND HELD

Four-Year-Old Points Out Man He Says Tortured Him With Cigarettes, Hot Water.

BALTIMORE, June 29 (AP)—A 4-year-old boy bared to a Baltimore police magistrate yesterday 20 body burns and scars and then pointed to the man he declared inflicted torture with cigarettes and scalding water.

After Walter James Schauermann Jr. told his story, corroborated by a patrolman to whom the child originally had related the tale, Walter's mother and her friend were held for grand jury action. Magistrate Michael J. Lucey ordered Carl B. Sadler, 26, held on a charge of assault and directed that Mrs. Carla Schauermann, estranged from her husband since last fall, be held in bail as an accessory.

Walter, in addition to the scars, had a knitted fracture of the right arm which doctors said apparently healed without proper attention and is "out of line," police testified.

CONGRESS VOTES TO CONTINUE RATES ON FIRST-CLASS MAIL

WASHINGTON, June 29 (AP)—Congress approved and sent to the White House yesterday legislation continuing for two years the temporary increases in first-class postage rates, including the 3-cent rate on out-of-town letters.

The 3-cent rate on local or in-town letters, by provision of the 1944 Revenue Act, is effective until six months after the end of the war.

The Post Office Department announced yesterday that the air mail postage rate from continental United States, including Alaska, to Russia has been reduced from 70 to 30 cents a half ounce. The rate from the United States, Alaska, Puerto Rico and Virgin Islands to Cuba has been cut from 10 to 8 cents a half ounce.

WPB CONTROLS OFF STATIONERY AND CAST IRON BATHTUBS

WASHINGTON, June 29 (AP)—The WPB today relaxed controls on cast iron bathtubs and paper stationery.

From now on, it's all right to make stationery in any sizes, styles, weights and packaging. Also it's all right to have mechanical closures on stationery in addition to adhesive flaps.

The agency removed production and distribution controls over cast iron bathtubs, effective immediately, but this may not mean anything to a citizen seeking a bathtub. That is because WPB assigned a double A-3 rating to distributors who need the tubs to fill military orders and for housing and other orders carrying priorities.

U. S. WAR USE OF GASOLINE: 2,732,050,000 GAL. IN EUROPE

PARIS, June 29 (AP)—American air and ground forces in Europe used 2,732,050,000 gallons of gasoline in the war against Germany. Planes used 1,461,260,000 gallons of it and ground vehicles 1,270,790,000.

VANDENBERG SAYS CHARTER IS LAST CHANCE FOR PEACE; ASKS REPUBLICAN SUPPORT

TRUMAN WANTS U. S. TO BE FIRST CHARTER RATIFIER; ONE-WORLD VIEW

President Congratulates MacArthur on Luzon Victory — 'Redeemed Promises to Loyal Filipino People.'

By CARLOS F. HURD
A Staff Correspondent of the Post-Dispatch.

KANSAS CITY, Mo., June 29—President Truman sent a congratulatory message today to Gen. Douglas MacArthur upon victorious conclusion of the Luzon campaign predicting that the powerful base being fashioned in the Philippines will be a factor in the final knockout blow against Japan.

He declared last night that the United States should be the first to ratify the United Nations Charter and a world court. Without their adoption, the President said, there can be no peace in the world.

In his message to Gen. MacArthur, the President said:

"With the complete defeat of the enemy on Luzon you have swept them from all the Philippines and redeemed the promises of the American people to the loyal Filipino people.

"All Americans are happy that victory has been won with the lowest possible loss in lives. I am confident that the powerful base that we are fashioning in the Philippines will play its full part in the final knockout blow in the war against Japan and restore the world to peace, freedom and sanity."

Works on Message to Senate.

The President, who urged ratification of the United Nations Charter at a homecoming ceremony at which he received the degree of doctor of laws from Kansas City University, worked today on a message urging prompt Senate ratification of the charter.

Press Secretary Charles G. Ross said that the message would be short, requiring about five minutes to read. The President also signed an executive order today formally transferring the functions of the War Food Administration to Secretary of Agriculture Clinton P. Anderson, in conformity with plans previously announced.

In his address last night President Truman also subscribed to the "one world" concept of the late Wendell L. Willkie, the Republican presidential nominee in 1940.

Telling of the birth of the federal constitution, President Truman said the fathers had to sell it to the states for ratification.

"We are going to have to ratify the constitution adopted at San Francisco," he declared, "and I want to see the United States do it first."

'One World, as Willkie Said.'

"The world is no longer county size, state size, nation size. It is one world, as Willkie said — a world in which we must all get along and this great republic must lead the way in carrying out the great ideals of Woodrow Wilson and Franklin Delano Roosevelt."

As an illustration of new world conditions the President told 9000 Kansas City and Jackson county "neighbors" assembled in Municipal Auditorium that the day before he had flown from Salt Lake City to Kansas City in three and one half hours. It followed an even briefer flight from San

Continued on Page 5, Column 2.

CHARTER POLL INDICATES MORE THAN ENOUGH VOTES FOR RATIFICATION

WASHINGTON, June 29 (AP)

SMOOTH Senate sailing for the United Nations Charter was assured today with 62 Senators in line for ratification and five others who said they probably would vote for it.

The total of 67 is three more than two thirds of the entire membership. Ratification requires the approval of two thirds of those present and voting.

Rounding out an Associated Press poll of Senators on the question "will you vote for United States adherence to the United Nations Charter, barring unforeseen developments?" eight more members said they would. These were Bankhead (Dem.), Alabama; Eastland (Dem.), Mississippi; Hayden (Dem.), Arizona; La Follette (Prog.), Wisconsin; Murray (Dem.), Montana; Walsh (Dem.), Massachusetts; Wherry (Rep.), Nebraska, and Gurney (Rep.), South Dakota. Gurney previously had been listed in the "probably yes" category.

Senator Wheeler (Dem.), Montana, announced he probably would vote for the document.

TRUMAN TRYING NOT TO BECOME A 'STUFFED SHIRT'

Cites Bible Verse Which He Takes as Warning Not to Go 'High Hat.'

By CARLOS F. HURD
A Staff Correspondent of the Post-Dispatch.

KANSAS CITY, Mo., June 29—"Woe unto you when all men shall speak well of you."

This Bible text was cited by President Truman in a brief talk to the Kansas City Jesters, a Masonic group, at luncheon today. He said he hoped that remembrance of this admonition would keep him from "going high hat and stuffed shirt."

Commenting in light vein on the experience of being President, the President said:

"I find I have one hell of a time doing the things that ordinary people can do without any trouble."

"Being President simply means having responsibility on a grand scale. Every time I sign a document, it affects the welfare of citizens or states.

"But it seems everybody is anxious that I should do the best I can. To keep from going high hat and stuffed shirt, I have to keep in mind Luke 6, 26. Look that up when you go home."

The text, besides the sentence quoted, is: "For so did your fathers to the false prophets."

The President continued:

"When I hear Republicans say I'm doing all right, I know damned well I'm wrong. But I'm going to keep on as I am doing, and if they still like it, well, it may be that the two-party system will go out the window."

At the luncheon program, at which former Mayor Bryce Smith presided, the Jesters presented the President with three recently laundered shirts, of different sizes, which had been left by guests of the President Hotel, in which the luncheon was held.

The recipient inspected the shirts gravely, with comments on laundries which "sharpen collars," then he handed two of them to the chairman, saying they were not his size.

The third, in which no size was shown, "loks as if I could wear it," re remarked, "and you know how hard it is to get clean laundry when you're traveling."

PLAN HOLDS OUT GREAT PROMISE, HE TELLS SENATE IN RATIFICATION PLEA

Conference Delegate Asserts Experiment 'Must Be Bravely Undertaken'—'Alternative Physical, Moral Chaos.'

By EDWARD A. HARRIS
A Washington Correspondent of the Post-Dispatch.

WASHINGTON, June 29—In a stirring, momentous speech before the Senate today, Senator Arthur H. Vandenberg of Michigan called on his fellow-Republicans to join with Democrats to ratify the United Nations charter for enduring peace, expressing the deep conviction that "the alternative is physical and moral chaos in many weary places of the earth."

An attentive Senate, poised for its most historical and significant debate since the "little band of willful men" flung the nation back to isolationism in 1919, heard the Republican leader make a fervent plea for a great experiment that "must be bravely undertaken" in behalf of a better, happier and safer world.

Aware of Imperfections.

Declaring that he bears no illusions regarding imperfections in the charter, he said he would support it with all the resources at his command because it holds out the great promise that the United Nations may collaborate for peace as effectively as they have made common cause for war.

"I shall do it," he asserted forcefully, "because peace must not be cheated out of its only collective chance."

Flinging down the gauntlet to the fast-melting Senate isolationist bloc, the 61-year-old author-statesman, who had just returned from San Francisco as a delegate to the United Nations conference, said that if this effort fails to outlaw war, the consequences can at least be faced with clean hands.

"You may tell me," he said, "that I have but to scan the present world with realistic eyes in order to see these fine phrases in the charter often reduced to a contemporary shambles.

"You may tell me that some of the signatories to this charter practice the precise opposite to what they preach even as they sign. You may tell me that the aftermath of this war seems to threaten the utter disintegration of these ideals at the very moment they are born.

'The Greater the Need.'

"I reply that the nearer right you may be in any such gloomy indictment, the greater is the need for the new pattern which promises at least to try to stem these evil tides.

"The nearer right you are, the greater becomes the importance of this new self-denying ordinance which promises a chastened view. The nearer right you are, the greater is the urgency for invoking the emancipations which the charter contemplates."

Once lukewarm toward the idea of international co-operation, Vandenberg, in his speech, reflected the marked change in ideology not only in the Senate in the last two decades but in the country at large.

"My own view regarding collective security is well known," he said. "While I want a powerful Army and an invincible Navy to make our national defense as impregnable as possible, pending the time when mutual arms limitations can be made dependably effective, I believe that no nation can hereafter immunize itself by its own exclusive action.

"I say again that since Pearl Harbor World War II has put the cruel science of mass murder into new and sinister perspective. I say again that the oceans have ceased to be moats which automatically protect our ramparts.

"I say again that flesh and blood now compete unequally with winged steel. War has become an all-consuming juggernaut. I say again that if World War III ever arrives, it will open new laboratories of death too horrible too contemplate. I say again that I propose to do everything within my power to keep those laboratories closed for keeps. We must have collective security to stop the next war, if possible, before it starts; and to crush it swiftly

Continued on Page 9, Column 3.

Truman Says Missouri Reception 'Swells Me Up Like Pizened Pup'

By a Staff Correspondent of the Post-Dispatch.

KANSAS CITY, Mo., June 29—"It swells me up like a pizened pup."

This was the comment of President Harry S. Truman in describing the effect of the heart-warming reception given him and the praise heaped on him by the home folks at Independence and Kansas City.

When he returned to his Independence home last night from the banquet given him by the Kansas City Merchants' Association he still carried a toy kangaroo, which a child had given him. While he was speaking at the dinner another child came up with a live duck, waving it before him, to the President's vast amusement.

At his bustling Federal Building headquarters this morning, Eddie Jacobson, his old partner in the haberdashery business, showed up with six white shirts. Jacobson was out of stock on the right size when the President visited his store yesterday.

"It took some maneuvering around," Jacobson said, "and I got him some red-hot bow ties, too."

Another half dozen shirts were sent to the President by Henry D. Bradley, St. Joseph (Mo.) newspaper publisher, who was recently a White House guest.

SWITCHMEN AND BRAKEMEN
Experienced. Apply Mr. McDonald, Missouri, Kansas & Texas Freight Office, 1600 North Broadway. (Adv.)

McQUAY-NORRIS NEEDS GIRLS
To train for clean, light assembly work. Hours Monday through Friday, 8 a. m. to 5:15 p. m., Saturday 8 a. m. to 12:15 p. m. Apply 4100 Forest Park Blvd., Zone 8. WMC regulations apply. (Adv.)

TOKYO REPORTS MORE WAR PLANTS ARE BEING MOVED TO MANCHURIA

Foe Complains of Shipping Difficulties — Broadcast Says U.S. Is Massing Paratroop Force in Aleutians.

SAN FRANCISCO, June 29 (AP)—Japan gave top priority today to transfer of its home industries to Manchuria, and turned nervous attention toward the Aleutians, where the Tokyo radio said the United States was massing mountain-trained fighters and paratroops.

The transfer of war industries to the Asia mainland was declared by the Tokyo radio to be even "more fundamental" than dispersion of industries in Japan to escape American air blows.

Tokyo said "a division composed solely of Alpine troops" was being stationed on Agattu Island, in the outer Aleutians near Attu, that paratroops were being placed throughout the northern region, and that an American submarine base had been established at Kiska.

The broadcast claimed that V. Adm. Frank Jack Fletcher's United States Ninth Fleet was awaiting an opportunity to strike from the north. A task force of the fleet recently attacked a Japanese convoy in the Sea of Okhotsk.

A Tokyo newspaper correspondent was quoted as saying the transfer of industries to Manchuria was an "attempt to establish securely a system for a protracted war, with Japan as a nucleus force."

At the same time, the enemy admitted that American aerial blows had interfered with "Japan's communications with Manchoukuo (Manchuria)." It said that to cope with this rising menace "the most efficient employment of available bottoms" was required.

The broadcast spoke of certain political difficulties on the continent, where the Japanese have set up a puppet government, and said "the lack of political co-ordination has in many respects impeded smooth economic co-ordination."

"Mobilization of their composite power for backing up Japan's fight against the enemy invaders is absolutely required of these continental areas," the broadcast said.

A Domei dispatch said American planes on Okinawa were opening the battle for air supremacy over the southern home island of Kyushu, but that this was but "a curtain raiser to the decisive battle of the Japanese mainland."

"In Kyushu," Domei continued, "it is not rare for an air raid alert to be sounded more than 50 times in a single day. Since the frequency of enemy air raids will undoubtedly increase hereafter, Kyushu will be placed under an air alert almost without interruption."

Domei repeated the Japanese claim that Kyushu was "an impregnable fortress" with key points all along the coast fortified with powerful guns.

CLOTURE PETITION OFFERED BY TAFT IN FEPC DEBATE

Continued From Page One.

four years of German occupation. He said the two Germans found guilty were summarily executed.

"I state that the conduct of the Negro soldiers there and all over Europe was disgraceful and they disgraced the flag of their country," he said.

Several Negroes were in the gallery as he spoke.

Cloture Petition Offered.

A 12-hour, 32-minute session that ended early today brought the Senate face to face with the decision whether to restrict oratory.

Senator Taft (Rep.), Ohio, and 31 colleagues representing both major parties presented a cloture petition to limit debate. Among the Senators who signed the petition were Donnell of Missouri and Brooks of Illinois.

Most of the unlimited conversation which began at noon yesterday centered on a proposal to vote operating funds for the FEPC.

Senator Bilbo (Dem.), Mississippi, and a bloc of Southerners opposed the agency on the contention that it meant trouble between the races, friction in industry and governmental meddling in business.

Senator Chavez (Dem.), New Mexico, said the Southerners were attempting to thwart the will of a majority of the Senate.

The committee, established by executive order of the late President Roosevelt, is designed to prevent discrimination because of race, color, creed or national origin.

Chavez seeks to write a $446,200 appropriation for FEPC into a $770,000,000 omnibus bill carrying funds for various war agencies.

Theoretically, if the bill isn't passed by midnight tomorrow, the end of the current fiscal year, none of the agencies will have any operating funds. Practically, the situation won't be that acute.

Under Senate rules, the cloture petition can't be voted on until Monday.

Attempts to apply cloture bob up almost every session, but the last time it was applied was Feb. 26, 1927, on a bill to create a bureau of customs and prohibition.

If successful, it means every Senator is limited to a total of one hour of talk on the pending question.

Early in yesterday's proceedings, the Senators had fair warning they faced a night ssift. Bilbo paused after several hours of talk to remark that he hadn't even started a filibuster—he was just warming up.

Majority Leader Barkley proposed a compromise: Give FEPC $250,000 to last all next fiscal year instead of the $446,200 Chavez declared essential, but no death sentence for the organization such as Bilbo had demanded.

Senator Taft sought opportunity to present the cloture petition.

Barkley moved to recess, the Senate slapped his motion down—apparently — 19 to 28 on a roll call, but Senator Wherry, Republican whip, figured out that 19 and 28 do not add up to more than half of 95 Senators. (There's one vacancy.)

For the next hour or so the reading clerk called the roll seeking to record a quorum. Sergeant-at-Arms Wall Doxey brought in the absentees one by one.

Joseph C. O'Mahoney, Wyoming Democrat, strolled into the chamber at 12:12 a. m. The quorum complete, Taft presented his petition, and Barkley said he hoped something could be worked out that would make it unnecessary to bring it to a vote. A two-thirds affirmative vote is necessary for adoption of cloture.

Text of Truman's Address: 'World Is No Longer Nation Size'

KANSAS CITY, Mo., June 29 (AP).

THE text of President Truman's speech last night in Municipal Auditorium here follows:

Mr. President, members of the faculty, the board of trustees of the University of Kansas City, I can't tell you how very much I appreciate this honorary degree which you have conferred. I appreciate it more than I can tell you. I have been overwhelmed since I have been back here in Jackson county, to find out just what kind of a fellow I am.

You have been exceedingly kind to me. You have absolutely disproved that maxim that a "prophet is not without honor save in his own country."

You certainly have honored me with everything possible. I hope I can deserve it. I have a tremendous task, one that I dare not look too closely at to understand, for the simple reason that it is one that no man can do by himself. I must have the wholehearted and unqualified support of the country to win the Japanese war and then to win the peace. And there is one thing we must learn—it has been a most distasteful task for us to learn it, and that is that it is absolutely necessary for the greatest republic that the sun has ever shown upon to live with the world as a whole, and not by itself.

It is difficult for us to appreciate the age in which we live. It is an attempt to an adjustment in this age. That has brought about this terrible disaster through which we have just passed with the European situation, and through which we are now passing in the Pacific.

Three Hours and a Half Against Three Months.

Night before last I arrived in Salt Lake City at 10 o'clock from San Francisco, which I had left on the same time schedule at 8 p.m. I left Salt Lake City the next morning after breakfast—and oh, what a breakfast that was—and arrived in Kansas City, Mo., in exactly three hours and a half. My grandfather made that trip time and again from 1846 to 1854 and then from 1864 to 1870 and when he made that trip it took him exactly three months to go and three months to come back.

That's the age in which we live. The time is coming when that trip, in my opinion, will be made in an hour and a half instead of three hours and a half. The time is coming when we will be transporting the freight of the world and the express of the world, and the mail of the world on schedule in the same time which the earth carries the sun around. We must become adjusted to that situation. It is no farther from here to Salt Lake City, and from Salt Lake City to San Francisco, than it was from home to Lonejack when we used to hold celebrating picnics during the Democratic campaign in the fall.

I am anxious to bring it home to you that the world is no longer county size, no longer state size, no longer nation size—it is one world, as Willkie said. It is a world in which we must all get along. And it is my opinion that this great republic ought to lead the way. It is my opinion that this great republic ought to do and carry out those ideals of Woodrow Wilson and Franklin D. Roosevelt.

Charter First Step Toward World Peace.

It was my privilege to be present at the signing of the charter in San Francisco, which is the first step toward the accomplishment of world peace.

Back in 1787 and 1788 our forefathers wrote a Constitution for 13 independent states. They considered that Constitution imperfect. They had to go out on a selling program to get enough states to ratify that Constitution to put it into effect. One of those 13 states didn't ratify that Constitution until after it was put into effect. We are going to ratify this constitution at San Francisco, and I want to see the United States do it first.

I am standing here receiving a degree, a doctor of laws. That means that we live in this country at least in an age of law and an age of reason, an age in which we can get along with our neighbors. Now, we must do that nationally. It will be just as easy for nations to get along in a republic of the world as it is for you to get along in the republic of the United States.

Now when Kansas and Colorado have a quarrel over the water in the Arkansas river they don't call out the national guard in each state and go to war over it. They bring a suit in the Supreme Court of the United States and abide by the decision.

There isn't a reason in the world why we cannot do that internationally. There were two documents signed in San Francisco. One of them was a charter of the United Nations, the other was a world court. It will require the ratification of both of those charters and the putting of them into effect if we expect to have world peace for the next few generations.

That is one of the tasks which has been assigned to me. I am accepting the responsibility. I am going to try to carry it out. First we must win the war with Japan, and we are winning it. Then we must win the peace of the world. And unless we lead the way there will be no peace in the world.

Again I can't tell you how much I appreciate this privilege, how much I appreciate the honor. I went to the Kansas City school of law for two years and a half. As I told the alumni this afternoon, I might have been able to finish that course in another year and a half—I say I might have—if it hadn't been for the fact that at that time I was a public servant here in Jackson county, judge of the county court for the eastern district, and I had so many people interested in the welfare of the county who wanted to see me that I couldn't study law.

And now I have just about—oh, I was going to say maybe a thousand times that many people who are interested in the welfare of the United States, but they have a much more difficult time discussing that with me individually than they did when I was a county judge. So here I am on a half finished course, a doctor of laws, and I sure appreciate it.

Didn't Know How Easy Degree Would Be.

I just didn't know how easy it was going to be to get that degree. I come back here as President of the United States and I get the first honorary degree in this university, and that certainly is appreciated by me.

You know, when I come to Jackson county I can't realize that I am the President of the United States. I feel like I am just one of your fellow citizens.

I see the same faces and I try to talk to the same people, but, you know, there is one thing that I found it impossible to do and that is to shake hands with and talk to 500,000 people in three days. I just can't do it, much to my regret. Now, I wish I could shake hands with everybody here tonight and listen to his tale of woe, if he has one, as I used to do, but that is impossible. I just can't do it.

I want you to consider that because I have come here and have seen all of you face to face that I have really shaken hands with everyone of you, and you can go home and say that you have done it, if you will just give me that. You want me to be physically able to carry out this tremendous task which has evolved upon me. I must be physically able to do that, and I can't possibly see everybody and talk to everybody in Jackson county, and then go back to Washington and convince the Senate that they ought to ratify this. I know the Senate because I worked in the Senate for about 10 years.

Again I want to thank you. I can't thank you enough. I don't dare to stop and think about it because I would just stand up here and shed tears and that is not what you want me to do. I do appreciate it more than I can tell you. Thank you very much.

50 B-29S BOMB OIL PLANT AFTER RAID ON 4 CITIES

Continued From Page One.

raiders also attacked the industrial city of Shimonoseki, on the southern tip of Honshu, and Kanoya, on southern Kyushu. These reports said the fires were brought under control by "early morning," several hours after the attack.)

B-29 crewmen reported they left smoke rising as high as 20,000 feet over the shipbuilding center of Sasebo and the three other enemy industrial cities.

The cloud cover screening the target cities glowed "like a red hot plate," said the bomber crews, who reported that fires were visible from 50 to 70 miles away.

One B-29 ducked under the cloud cover and the crew said the coal and iron port of Moji was well hit and fires were getting a good hold as the plane left.

Large explosions and fires were observed over Nobeoka, while the heat over Okayama was described as so intense "it burned a hole in the overcast."

The clouds required instrument bombing and obscured full observation of results at Sasebo and Moji.

Half of the formation attacking Okayama was able to bomb visually through a broken undercast.

The ground fire ranged from weak and moderate in most places to intense over Moji.

Chief among the targets as the B-29s raised the total of Japanese cities hit to 18 was Sasebo, with its shipbiulding and ship repair yards. Moji is the southern terminus of a tunnel under Shimonoseki strait, linking Honshu and Kyushu.

23 Jap Vessels Sunk or Hit.

The raids were announced by the Twenty-first Bomber Command while fleet headquarters was disclosing new successes in air attacks on shipping in enemy waters.

Eight vessels were sunk and eight more damaged Wednesday and Thursday between Japan and Korea by planes which have accounted for approximately 290,000 tons of shipping in recent weeks.

The Tactical Air Force, operating from Okinawa, brought the total in Japanese vessels sunk or damaged in the two days to 23. This unit, comprised of Army and Marine planes, set two craft afire, sank two and damaged three others.

Enemy planes feebly attempted to raid Okinawa Wednesday, headquarters reported today, but caused no damage. One was shot down.

AMERICAN FLEET OPERATING IN SEA EAST OF BORNEO

U. S. Ships Down Three Jap Planes in Macassar Straits — Yanks Gain on Luzon.

MANILA, June 29 (AP)—An American fleet has returned to the Macassar straits east of Borneo for the first time since January, 1942. Gen. Douglas MacArthur disclosed today.

The invasion-conscious Japanese reported a naval bombardment of the Borneo east coast had been in progress for 10 days. A Dutch correspondent who flew over the port of Balikpapan, fronting on the straits, told earlier this week of seeing the warships in action and the Japanese radio has claimed that Allied landing attempts there have been beaten off.

MacArthur gave no confirmation of any of these reports, but his communique today reported the destruction of three Japanese torpedo planes on Monday by American surface ships in the Macassar straits and told of continuing Allied air blows throughout the East Indies, particularly at Balikpapan.

Seventh Fleet Ships.

The ships involved undoubtedly belong to the United States Seventh Fleet, which put ashore the Australian Ninth Division on British North Borneo and Labuan in the Brunei bay area on June 10.

(The Tokyo radio today reported Japanese planes sank a large cruiser of the Cleveland class, three other cruisers and a destroyer June 25 off Balik Papan. There was no confirmation from any Allied source.)

Australian troops on Borneo last were reported to have taken Beaufort, in a 15-mile advance up the coast along the narrow-gauge railway toward the Japanese base of Jesselton. Allied planes bombed Jesselton without opposition. Allied torpedo boats shelled the Jesselton area from the sea.

Oil Fields Operating.

The Australians were reported by the Melbourne radio to have made a junction with troops who landed last week at the Miri oilfield area in an amphibious jump. The Melbourne radio added that oil production had been resumed at Tarakan, an isle off the Borneo east coast which the Australians invaded May 1.

The Australians still had not met any formidable Japanese resistance on Borneo, whose oil riches would greatly lessen the strain on American trans-Pacific supply lines.

The softening-up and neutralizing process by the United States Fifth and Thirteenth Air Forces and the Royal Australian Air Forces continued all the way from Balikpapan on the east to Pontianak on the west. Three enemy air fields in the east coast area were among the targets.

Balikpapan and nearby airfields have been hit by more than 2300 tons of bombs in the last two weeks.

In the latest attacks, announced today, more than 150 Liberators, Mitchells and Lightnings dropped 286 tons of bombs Tuesday on Balikpapan and the Manggar airdrome, 12 miles to the east.

The planes shot down by the fleet were among the few the enemy has been able to muster in that area in recent weeks.

Balikpapan, target of American explosives now, was the port at which a Java-bound Japanese troop convoy was delayed for some time after being attacked in Macassar straits by a daring close-range torpedo attack from the few and antiquated four-stacker destroyers of the then Asiatic squadron under R. Adm. Thomas C. Hart Jan. 24, 1942.

Slight Gain on Luzon.

In the Philippines, where Gen. MacArthur announced yesterday that the major phase of the Luzon liberation campaign was ended, the United States Sixth Division made a 400-yard gain in the northern Luzon mountains toward the still stiffly-defended Japanese base of Kiangan. Filipino guerrillas advanced after beating off three Japanese banzai charges in the northwest province of Ilocos.

On Mindanao, the United States Twenty-fourth Division occupied more ground near the head of the Davao River and captured some large enemy supply dumps. Marine fighter-bombers dropped 110 tons of bombs on what MacArthur called "a now limited number of targets."

A full-scale Australian drive to break through the Mount Shiburangu, key pass of the Prince Alexander mountains in the Wewak area of New Guinea was announced by the Melbourne radio.

4000 SOLDIERS TO BE FURLOUGHED TO RAILROAD WORK

Army to Help Carriers Avoid Breakdown During Redeployment of Men to Pacific.

WASHINGTON, June 29 (AP)—The War Department announced today that 4000 soldiers will be furloughed for work on United States railroads to prevent a breakdown of rail transportation during redeployment of troops to the Pacific.

The soldiers, all experienced railroaders in civilian life, will be furloughed for a 30-day period. They will work as brakemen, locomotive firemen, boilermakers, electricians, car repairmen, mechanics, machinists and helpers.

Undersecretary of War Patterson said the action was authorized in response to an urgent appeal from the railroads for aid in easing a critical labor situation.

The War Department took the step, Patterson added in a statement, with "extreme reluctance and only because we are convinced that there is no other way to maintain the speedy flow of traffic essential to the redeployment of our forces for the war against Japan."

Patterson said the furloughing of troops to fill civilian jobs is "not an efficient way to fight a war" and that the Army had hoped the need of releasing soldiers to industry had been eliminated by cutbacks in war plants and by releases from the Army after V-E day.

He pointed out that similar furloughs previously granted for work in war plants had been terminated and expressed the hope that the railroad furloughs will be the last for any industrial group.

Th soldiers to be released to the railroads, starting immediately, will be those 26 years old or older and preference will be given those past 30. No soldiers who are being re-trained for the Pacific war or who are scheduled to go overseas will be included.

100 GERMANS KILLED IN RUHR BY LIBERATED FOREIGN SLAVES

TWENTY-FIRST ARMY GROUP HEADQUARTERS, June 29 (AP)—Liberated foreign laborers have killed more than 100 Germans in the Ruhr within two months, military authorities said yesterday. They added there has been an outbreak of murder, rape and robbery.

400 WAR-DAMAGED SHIPS ON WEST COAST FOR REPAIR

Two of Victims of Japanese Suicide Planes Are Heavy Cruiser and Transport Hit When Evacuating Okinawa Wounded.

(Picture in Everyday Magazine)

By HARRY WILENSKY
Of the Post-Dispatch Staff.

SAN FRANCISCO, June 29—Two more targets of Japanese kamikaze pilots, a heavy cruiser and a Navy evacuation transport, are among the more than 400 ships undergoing or awaiting repairs in 28 shipyards in the San Francisco area.

There were 120 patients aboard the U.S.S. Pinkney off Okinawa and doctors were performing an emergency appendectomy when the kamikaze flyer crashed his plane into the ship. The plane and its 1000-pound bomb spread flames far down into the transport, killing 36 men and injuring 17, but the surgical staff successfully completed the operation by the light of lanterns while burning oil blistered the paint on the operating room bulkheads.

Three St. Louisans in Crew.

Three St. Louisans were members of the crew which by 90 minutes of frantic labor, checked the flames and rescued all but 19 of the 120 patients aboard. They were Coxswain Albert N. Haman, 1016 Hickory street; Machinist's Mate E. K. Kruse, 4137½ Hull place, and Machinist's Mate J. B. Sparks, 4620 Arsenal street.

Radarman M. A. Holzer, Route 1, Willow Springs, Mo., was trapped in the radio shack when the force of the explosion jammed the door. The heat was so intense that a member of the crew sloshed buckets of water through a porthole onto Holzer while others attacked the jammed door with crowbars which had to be cooled in water at intervals. The radar man, brought out through an opening pried in the door, suffered only minor injuries.

Motor Machinist Robert F. Blickham, Monroe City, Mo., said he was taking a shower when the plane, a torpedo bomber which had followed a Navy plane unnoticed into a formation of ships, struck the boat deck just aft of the flying bridge, igniting fuel tanks in the resulting explosion. The impact knocked Blickham against a bulkhead. He raced nude up the stairs, took a quick look around topside, then put on some clothes and helped pass out life jackets to the wounded patients.

Other Missourians.

Other Missourians in the crew at the time of the attack were Mailman Richard W. Nelson, Bonne Terre; Boilermaker Ben Tuso, Kansas City; Coxswain W. W. Sanders, Breckenridge; Motor Machinist E. Truman, St. Joseph, and Coxswain Harold L. Colvin, Nevada.

Lt. Frederic P. Shidler of Torrance, Calif., and Lt. (jg) Robert I. Boyd of San Mateo, Calif., were operating four decks below. Lt. Shidler had just made the incision when there was a crash and the lights went out. The patient, who had been given a spinal anesthetic, realized the ship had been hit. When the doctors told him they would try to finish the operation, he said, "OK." After the inflamed appendix was removed, the patient was transferred to a tug with full instructions for his care.

Three doctors were among those lost on the Pinkney. Lt. A. J. Porporato of San Francisco and Lt. Alex H. Davis of Chicago were listed as missing in action. Lt. A. Lyons of New York City was killed.

Once the fires on the ship were brought under control, the entire crew set to work to patch up the vessel. Eight days later, the ship was able to proceed under its own power, and after burial services were conducted on Zamemi Island, the ship headed for the United States.

The Pinkney is an armed vessel, which carries troops into combat and evacuates the wounded. Commanded by Comdr. Arnold A. Downing of Brooklyn, the vessel now is berthed in the General Engineering & Dry Dock Company's yard.

Bombing of Cruiser.

The heavy cruiser, a flagship which for security reasons must remain unidentified, was attacked by a Tojo type fighter off Okinawa March 31. In its death dive, the plane grazed the cruiser's superstructure and was deflected into the sea, but the midair impact dislodged its bomb.

The bomb landed on the main deck aft, crashed through two decks below and went through the bottom of the vessel. Only then did it go off, when it struck one of the four propeller shafts, and the result was more of an implosion than an explosion—that is, the water cushioned the blast and directed most of its force back into the ship.

Although the vessel carried a crew of 1200 men and the bomb plowed through berths where men were lying, casualties were phenomenally low, totaling nine dead and 20 injured. The berth compartment was flooded with oil, but there was no fire.

The hole made by the bomb in its plunge through the ship was only 16 inches in diameter, but the underwater blast crumpled hull plates 40 feet fore and aft and played havoc with machinery. Had the bomb exploded inside the vessel, damage would have been much higher.

Lost Water Supply.

Among other things, the ship lost its capacity to distill water, and on the long voyage home, made under the power of two undamaged propellers, the crew filled empty ammunition cans with water at every stopping place.

The cruiser is now undergoing repairs at the Mare Island Navy Yard. Like all other Pacific coast repair yards, Mare Island is handicapped by a critical shortage of skilled workers. R. Adm. M. S. Tisdale, commandant, reported that about 15 per cent of the repairs needed by vessels is being skipped for lack of workers. In some cases, he added, the work being eliminated involves installation of equipment to improve defense against attacks by suicide planes.

FRENCH COUNT FACING TRIAL AS COLLABORATOR IS KILLED

ANNECY, FRANCE, June 29 (AP)—Count Maurice Roussy de Sales, former Lord Mayor of Thorens, was shot to death by three unidentified assailants Wednesday as policemen were escorting him to court for questioning prior to his trial of charges of collaboration with the Germans.

CARL'S
SHRIMP NEW ORLEANS
So delicious! Tender Jumbo Shrimp fried, New Orleans style . . . served with crisp potato chips that are salted just right — $1.00
709 WASHINGTON (1)
(Next to Loew's)
It's Smart to Say "Meet Me at Carl's"

Used Washing Machine Parts
WRINGER ROLLS, 49c
Bring In Your Old Part for Sample
WASH MACHINE Parts & Sales CO.
4119 GRAVOIS (16) LAclede 6266
(At Chippewa)
Open 9 A. M. to 6 P. M. Daily
Except, Closed Every Wed. at 1 P. M.

REPORT CHARGES COMMUNISTS SEEK TOEHOLD IN ARMY

House Committee Says They Are Busy in U. S., 'Financed Liberally From Abroad.'

WASHINGTON, June 29 (AP)—The House Military Committee today told Congress of Communist plans to "penetrate within the armed forces on which we rely for security."

In an interim report, the committee said Communists "have been everywhere at work within this country, supported and financed liberally from abroad . . ."

The report was prepared by H. Ralph Burton, committee counsel, under the direction of Representative Thomason (Dem.), Texas, chairman of a subcommittee investigating Communism in the Army. A subsequent report, Burton said, will deal with the success Communists have had in entering the Army.

"During the period of the war," the committee reported, "the party line which Communists have been directed to follow has been consonant with the obvious interests of the United States, because in Nazi Germany we had a common enemy."

"The aim of overthrowing our government by force and violence, in order to set up here a Communist state, has not been visible in Communist propaganda since the day Germany invaded Russia," the report continued.

"Now, however, we are entering on a new era, in which no one can foresee the turn of events. Groups of determined Communists here have not changed their ideas and will continue, with or without outside aid, to plot such a revolution as they think will realize the Marx-Lenin dream, and will stop at nothing to accomplish their aim."

CHIANG KAI-SHEK HAILS CHARTER AS 'GREAT BLESSING'

CHUNGKING, June 29 (AP)—Generalissimo Chiang Kai-shek sent to President Truman today "sincere congratulations" on the successful conclusion of the United Nations conference and the adoption of a world charter "which is indeed a great blessing to mankind."

• AIR-COOLED THROUGHOUT •

Kline's
WASHINGTON at SIXTH

HURRAH FOR THE *red, white* AND *blue!*

RED "Squeezit" coin purse, grained leather; also black, brown, navy, green (plus tax) ***1.00***

WHITE junior blouse, peasant style rayon crepe; sizes 9 to 15 ***4.98***

BLUE cornflower spray for your topknot hairdo; also, white, pink, maize, purple ***1.98***

WHITE gloves, double woven shorties, braid trimmed cuff; sizes 6 to 7½ ***2.98***

WHITE dog collar pearls (simulated), triple strand on black ribbon (plus tax) ***5.00***

WHITE woven plastic bag, mock tortoise frame (plus tax) ***8.50***

street floor

WASHINGTON SEES ATROCITY PHOTOS, FILMS TOMORROW

Signal Corps Movie and Post-Dispatch Exhibit to Be at Library of Congress Two Weeks.

By a Washington Correspondent of the Post-Dispatch.

WASHINGTON, June 29—The Army Signal Corps motion pictures of Nazi concentration camp atrocities will be shown at the Library of Congress tomorrow. At the same time the Library will open a display of the Post-Dispatch collection of photo-murals depicting conditions in the camps.

The films are the ones shown publicly for the first time in St. Louis at Kiel Auditorium at the suggestion of Joseph Pulitzer, editor of the Post-Dispatch. After the Library of Congress presentation, they will be shown throughout Washington in public school buildings under joint auspices of the Board of Education and the Recreation Board of the District of Columbia.

Showing of the motion pictures here will continue through the two weeks the photomurals will be on display at the Library of Congress so that Washington residents will have the same opportunity as that afforded St. Louisans to learn, through the films and still pictures, the horrors of the extermination camps in Germany. The Library of Congress exhibition of photomurals is under joint sponsorship of the Post-Dispatch and the Washington Evening Star.

The Washington Star radio station, WMAL, will broadcast the formal opening of the photomural exhibition. Senator Alben W. Barkley of Kentucky, Senator Walter F. George of Georgia and Representative Dewey Short of Missouri will speak, telling what they saw when they visited the Nazi concentration camps. Other speakers will be Benjamin M. McKelway, associate editor of the Star, who was one of the 17 editors taken by the Army on a tour of the camps; Luther H. Evans, Librarian of Congress, and Raymond P. Brandt, chief Washington correspondent of the Post-Dispatch. Senator Leverett Saltonstall of Massachusetts, who had expected to participate, will be unable to attend.

The decision of the Washington School and Recreation Boards to sponsor exhibition of the atrocity films in the schools came after members of both boards and civic leaders had viewed the films at private showings.

Evans, in pointing out that the Library of Congress usually restricted its exhibitions to material from its own collections, said a departure was made in this instance because members of Congress thought the American people should see the evidence of Nazi atrocities. "We are doing no more than implementing the policy of Congress," he said.

In a letter to the Washington Star indorsing the atrocity film exhibition in the schools, Robert L. Haycock, superintendent of schools, said that although the pictures revealed "horrible" scenes, they were, nonetheless, one of the important factual records of the war.

"It is evident," he wrote, "that deep-seated in the Nazi ideology was a deliberate plan to exterminate what they considered undesirable elements in the population. A full knowledge of all the facts pertaining to this global war is essential for an enlightened American public and for those responsible statesmen who will be called upon to negotiate a world peace."

Children under 16 will not be admitted to the motion picture exhibitions.

GLASS WORKERS END STRIKE AT CRYSTAL CITY PLANT

Glass workers at the Crystal City plant of the Pittsburgh Plate Glass Co. were among the thousands in the company's employ returning to work today after a week-long strike. Their dispute over wages will be heard by the War Labor Board in Washington on July 10 and 11.

Joseph Froesch, international president of the CIO Glass Workers' Union, whose 15,000 members had been on strike at Pittsburgh and Libby-Owens-Ford Glass Co. plants, said his members would comply with the WLB's back-to-work order.

Until the board acts on the dispute a status quo, on interpretation of the union's contract with the two companies will remain in effect, said Lloyd K. Garrison, acting chairman of the WLB.

New Salvation Army Head Here.

Brigadier Charles F. Walker has been appointed head of the Salvation Army Residence, Eighteenth and Pine streets, to succeed Brigadier B. B. Isaacs, who has been transferred to Detroit. Brigadier Walker has been manager of the Salvation Army Residence at Washington, D. C., since 1931.

ST. LOUIS POST-DISPATCH
Founded by JOSEPH PULITZER Dec. 12, 1878
Telephone Address
MAin 1111—1111 OLIVE ST. (1)
Published Daily by The Pulitzer Publishing Co. Entered as second-class matter, July 17, 1879 at the postoffice at St. Louis, (1) Mo., under the act of March 3, 1879.
MEMBER OF THE ASSOCIATED PRESS and AUDIT BUREAU OF CIRCULATIONS
The Associated Press is exclusively entitled to the use for republication of all news dispatches credited to it or not otherwise credited in this newspaper and also the local news published herein. All rights of republication of special dispatches herein are also reserved.
Subscription rates by carrier in Greater St. Louis: Daily 75c a month; Sunday 10c a copy.
By Mail (Payable in Advance.)
MISSOURI, ILLINOIS and ARKANSAS
(Applicable only where local dealer service is not available.)
Daily and Sunday, one year — — — $12.00
Daily, without Sunday, one year — — — 7.00
Sunday only, one year — — — — 5.00
ALL OTHER STATES, MEXICO, SOUTH AMERICA AND PAN AMERICAN COUNTRIES
Daily and Sunday, one year — — — $16.50
Daily, without Sunday, one year — — 9.00
Sunday only, one year — — — — 7.50
Remit either by postal order, express money order or St. Louis exchange.

4 Trays With Crest of Hitler Sent Here by Yank in Germany

—By a Post-Dispatch Staff Photographer.

MR. and MRS. SAMUEL MARCUS with Adolf Hitler's trays sent from Munich by their son, Staff Sgt. Bert Marcus.

Souvenirs Engraved With Fuehrer's Initials Received From Sgt. Bert Marcus Who Lived at Palace.

Four silver trays engraved with Adolf Hitler's initials and crest have been sent from Germany to Mr. and Mrs. Samuel Marcus, 4535 Lindell boulevard, by their son, Staff Sgt. Bert Marcus, who until lately was living in the Fuehrer's palace in Munich.

The Marcuses received no accompanying explanation with the parcel, which arrived Wednesday night, and they were somewhat astonished at the contents. Two of the oval trays are 25 by 17 inches and the other pair measure 19 by 14.

Sgt. Marcus, 27-year-old infantryman with the Seventh Army, reached Munich last April after campaigning through Africa, Sicily, Italy and France. He was quartered in Hitler's palatial town residence, where Prime Minister Chamberlain stayed in 1938.

Writing home of his new accommodations, the sergeant said: "The setup here isn't bad. Nice of Hitler to fix it up for us. Quite a joint."

Recently, Sgt. Marcus was moved with an American occupying unit to a farm town. The trays were the first souvenirs he has sent from Germany. His parents think they may offer them for exhibition here.

CITY POLICE BOARD CONFIRMED BY SENATE

County Election Commissioners Also Among 60 Appointees Approved.

Special to the Post-Dispatch.

JEFFERSON CITY, June 29—The Senate today confirmed 60 of Gov. Donnelly's appointments to public office, including those to the St. Louis Board of Police Commissioners and the St. Louis County Board of Election Commissioners.

Members to the St. Louis Board of Police Commissioners confirmed were Mark D. Eagleton, Ben L. Liberman, Francis L. George and Thomas H. Cobbs. Members of the St. Louis County Board of Election Commissioners confirmed were John Q. Brown and Eugene G. Tighe, Democrats, and Oscar Habenicht and Elmer W. Held, Republicans.

Senate confirmation also was given to Donnelly's appointments to the State Highway Commission which were made in a reorganization of the department. Those confirmed were John J. Powers of St. Louis and William A. Snider of Albany. The other two members of the commission are Paul C. Jones of Kennett, designated by Donnelly as chairman of the commission, and E. N. Meador of Cassville.

The long delayed approval of Dr. R. M. James of Joplin as Commissioner of the State Board of Health also was given. The Senate had been withholding action on confirmation of Dr. James since March 21, when he was appointed to succeed Dr. James Stewart of Jefferson City. Senate approval also was given to the reappointment of Clarence Evans of Paris as a member of the State Tax Commission.

10 PCT. MORE CIGARETTES FOR CIVILIANS, DEALERS SAY

Supplies of cigarettes for civilian smokers will be increased about 10 per cent beginning next week, local tobacco dealers have been notified by supply sources.

At the Moss & Lowenhaupt Cigar Co., which operates seven retail stores, it was said the increase may be temporary, depending on Army buying for troops in the Pacific. Large surpluses were on hand in Europe on V-E day, but it is reported these will not be transferred to the Pacific, a member of the tobacco firm said.

Other tobacco dealers said they had been notified of the additional allotment, but did not know the proportion of increase.

BOY, 3, KILLED WHEN STRUCK ON STREET BY AUTOMOBILE

Melvin Bell, three years old, Negro, son of Mr. and Mrs. Grant Bell, 320 South Montrose avenue, was killed today when he was struck by an automobile in the 2900 block of Clark avenue. He was taken to Homer G. Phillips Hospital by a passing police car.

The car was driven by George Perry, 39, Negro, 3039 Pine boulevard, who told police he felt his car hit something and stopped to investigate. The boy's sister told him of the accident. Perry picked up the child and then flagged a passing police car.

ST. LOUIS INCLUDED IN PLAN FOR AUTO TELEPHONE SERVICE

A. T. & T. Says It Will Start as Soon as Equipment Can Be Built and Installed.

St. Louisans' automobiles some day will be rolling telephone booths, it was revealed yesterday when the American Telephone & Telegraph Co. announced their plans to install two-way radio-telephone service in St. Louis and other large cities. Gone by the boards will be the time-worn "unable to find a telephone" excuse. From now on it rides right with you.

The A. T. & T. promised that the new service will enable subscribers to talk from their vehicle to any listed telephone subscriber and vice versa. Metropolitan areas will get the first of the new systems with smaller communities being served after the experimental period in large cities.

Service can be offered just as soon as equipment can be manufactured and installed in urban areas, the A. T. & T. said. Calls will be handled by special operators and will travel partly by wire and partly by radio. The system will be arranged to serve busses, street cars, elevated trains and railway engines operating within metropolitan areas.

TOMORROW LAST DAY TO BUY AUTO-USE TAX STAMPS

Tomorrow will be the last day for the purchase of the $5 federal auto-use tax stamps before they become due, it was announced today by the office of Collector of Internal Revenue James P. Finnegan. Waller Edwards, assistant collector, said no concerted enforcement drive will be made until late next week.

Agents of the office who work on outside duties will be instructed to carry a limited supply of stamps and request motorists who do not have them to buy them, Edwards said. In case of refusals the matter will be referred to the office of United States Attorney Harry C. Blanton.

The enforcement drive will be delayed a few days until field agents can be spared from their present work of checking income tax returns. Police have promised co-operation in the drive, Edwards said.

U.S. TO TAX HOUSE MEMBERS' $2500 EXPENSE ALLOWANCE

WASHINGTON, June 29 (AP)—The House of Representatives heard today that the new $2500 expense allowance for its members "will be taxable on the same basis" as the $10,000 salaries received by Congressmen.

Representative Robertson (Dem.), Virginia, gave the bad news to the chamber, quoting the collector of internal revenue. He said the collector had replied to his letter of inquiry and that the response "is, of course, the answer I expected."

A report of the House appropriations committee, which approved the allowance, said it would be tax-free—but the bill itself did not mention the matter one way or another.

2600 MORE WAR PLANT WORKERS TO BE RELEASED

New Cutbacks to Affect McQuay-Norris Core Factory and Western Cartridge in Alton.

Another 2600 war workers in metropolitan St. Louis will be released by the end of July as a result of further cutbacks announced today by the War Department. Plants affected will be McQuay-Norris Manufacturing Co. bullet core division located at Siemers lane and Goodfellow boulevard, and Western Cartridge Co., East Alton.

Manufacture of .30-caliber ball and frangible cartridges will be ended July 31 at the East Alton plant while production of .30-caliber carbine ammunition will be cut 67 per cent, the Army said. This change in production schedules will necessitate dismissal of 1800 workers in July and another 400 in August and September, a company officer stated.

Western Cartridge announced that many of the workers released there from military production can be absorbed into civilian production of commercial ammunition, brass products and other items awaiting only sufficient manpower to be put into production.

Western Cartridge Co. is the parent organization of United States Cartridge Co., operators of the St. Louis Ordnance plant, whose pending shutdown was announced officially last Wednesday.

Second Core Plant Cutback.

The cutback at McQuay-Norris, supplementing one announced earlier this week, will result in the discharge of 1200 additional workers by next week. Sixty per cent of them will be women. Because of the previous cutback, 600 McQuay-Norris workers were laid off this week.

Termination schedules for the bullet core plant call for dismissal of 800 this weekend. The remaining 400 will be released next week.

Spokesmen for the company indicated about 1600 workers will be kept on the payroll at the bullet core plant to participate in a new production program expected to continue until the end of the war against Japan.

Another addition to recently announced plant closings was made late yesterday by the War Department which said production of heavy axles and gears for military trucks at the Standard Steel Spring Co., Madison, will end Sept. 30. A majority of the company's 2100 employes will be discharged by then, the Army stated.

To Be Released in Groups of 400.

Groups of more than 400 will be laid off each in July and August and an even larger number is scheduled to be released in September. The company hopes to give workers from 10 to 14 days' notice in advance of discharge.

Other developments yesterday pertaining to cutbacks and layoffs included a unanimous recommendation by the Labor-Management Committee of the Area War Manpower Commission to remove employment ceilings and priority referrals here by July 1. The Committee will reconvene July 12 to consider ending requirements of statements of availability for local workers.

Compromise on Lifting Controls.

Management members of the Committee, although sympathetic to the lifting of manpower controls, were hesitant about lifting them all at once, as had been desired by the labor members. They agreed to the compromise whereby some controls should be removed immeditely and others within two weeks.

Thomas L. Gaukel, Area War Manpower Commissioner, agreed to refer the recommendation to Ed McDonald, Regional War Manpower Commissioner at Kansas City, but McDonald told the Post-Dispatch today he had not yet received word of yesterday's meeting or its recommendations.

Hanging over the Committee is a threat made by CIO members that they will resign unless controls are lifted by July 1. Oscar A. Ehrhardt, executive secretary of the CIO St. Louis Industrial Union Council, said he will report the results of yesterday's meeting to the executive committee of the union next Wednesday. He said he believed CIO would defer any contemplated action until after the July 12 meeting of the Labor-Management Committee.

The CIO United Electrical, Radio and Machine Workers of America, which has a union contract with the United States Cartridge Co., operators of the St. Louis Ordnance plant, will send a delegation to Washington next week to call on Missouri Senators and Congressmen, the War Department and Federal Loan Administrator John W. Snyder with a view of obtaining the Ordnance plant for civilian manufacturing.

MERRY'S FINE CARS
Always Choice Selection. All Cars Guaranteed. Good Trades. Terms.
44 Years in Business
MERRY MOTOR CO.
5806 Delmar (12) FOrest 4320

We Have Them!
SEAT COVERS
FOR ALL CARS
ROTHMAN
2 LOCATIONS
3415 Washington (3) JE. 0040
3146 South Grand Ave. (18)

2% ON Savings
ST. LOUIS FEDERAL SAVINGS & LOAN ASSN.
209 N. 8TH ST. (1) CENTRAL 5290
$1 STARTS AN ACCOUNT
All Accounts Insured Up To $5,000
Buy U. S. War Bonds and Stamps Here

CORONER NAMES MAJOR'S WIFE IN KILLING OF SAILOR

Finds Mrs. Stevens Criminally Responsible — Tells of Alleged Illicit Love Affair.

BRIDGEPORT, Conn., June 29 (AP) — Coroner Theodore E. Steiber today found Mrs. Imogene Stevens, 24 years old, criminally responsible in the death of Albert Kovacs, 19, submarine sailor whom the Army Major's wife shot and killed in the home of a neighbor in New Canaan last Saturday night.

The coroner said that police statements indicated that Mrs. Stevens was "under the influence of liquor and under a high emotional strain" when she fired but asserted that "the intoxicated condition of Mrs. Stevens does not absolve her from a charge of manslaughter."

Steiber reported chemical analysis showed the victim, too, was "definitely under the influence of liquor."

From statements made to police by Mr. and Mrs. Charles Milton, in whose home, adjoining that of the Stevens residence, the shooting occurred, it would appear, said Steiber, that "an illicit love had existed between Mrs. Stevens and Mr. Milton which caused the Milton home to be broken up for a number of months."

Drinking Bout Alleged.

On the night of the shooting, the coroner said, Mrs. Stevens and Mrs. Milton went to a Darien tavern and told the bartender they did not intend to leave until they had consumed at least 20 glasses of beer, 10 each.

As the drinking party was finished Milton joined the two women and to quote the coroner's words, "he stated that both women were drunk.

Then the Miltons and Mrs. Stevens went to the Stevens home where the coroner said "more liquor was consumed." While that party was in progress the subject of Milton's relations with Mrs. Stevens came up and "the feeling between Mrs. Stevens and the Miltons became so intense that Mrs. Milton showed her temper by taking an ice pick and driving it through the screen and the window of Mrs. Stevens' house as she was passing the front door to go home."

The coroner said that "in reprisal," Mrs. Stevens dashed out of her house and threw a beer glass through a living room window in the Milton home."

Tells of Shooting.

The coroner said that from the testimony of James D. Kovacs, it would appear that "the mere refusal of Albert to leave the Milton home when ordered to do so by Mrs. Stevens produced three shots from the gun of Mrs. Stevens and caused his death."

James Kovacs, 29-year-old brother of the dead sailor, had driven him to the Milton home to see Faith Coombs, a former Norwalk High School classmate acting as maid for the Miltons' three young children.

Mrs. Stevens had told police shortly after that Albert Kovacs attempted to attack her as she ordered the brothers to leave the house where she had found them. James Kovacs denied this in his inquest testimony.

Mrs. Stevens's attorney said in a statement today: "No inference should be drawn as to the guilt or innocence of the defendant through the finding of the Coroner because the hearing before him was merely an ex parte matter. The facts will only be disclosed after a complete trial when all of the witnesses will be fully heard and the defendant has her day in court."

Pastor, Boys in River Tragedy

THE REV. CECIL JESSEE and (left to right) WILLIAM, EDWARD and HOWELL WORD JR.

MINISTER DROWNS HELPING TO SAVE BOY IN MERAMEC

The Rev. Cecil Jessee, Kirkwood, Was Assisting William Word, 8, After Canoe Upset.

The Rev. Cecil Jessee, 33-year-old Baptist minister in Kirkwood, drowned in the Meramec river yesterday when assisting an eight-year-old boy to shore after their canoe upset about a mile upstream from Kieffer's beach.

The Rev. Mr. Jessee was heading back to the beach with three sons of Mr. and Mrs. Howell Word Sr., 414 East Bodley avenue, Kirkwood, when the accident happened. Howell Jr., 16, the oldest, told police that the minister offered him a chance to paddle. As they exchanged seats, the canoe capsized, throwing all four into the water.

Howell, his brother, Edward, 11, and the smallest boy, William, reached the canoe and clung to it. The minister swam up and started taking William to the shore, about 75 feet away. At half the distance, the minister went down, and William swam back to his brothers.

Another canoeist, Joseph Karl, 2344 Virginia avenue, fishing near the scene, went to the aid of the boys, bringing them in. The Word boys had been swimming in a pool at the beach when the Rev. Mr. Jessee, attending a picnic, offered them a canoe ride. His body was recovered at 8:45 o'clock last night, five hours after the accident.

The Rev. Mr. Jessee came from Linton, Ind., a year and a half ago to become pastor of the Wetzel Memorial Baptist Church, 327 North Kirkwood road, Kirkwood. He lived with his wife, Mrs. Mary Alice Jessee, at 106 Manlyn drive, Kirkwood.

Suicide Verdict in Poisoning.

A suicide verdict was returned today at a Coroner's inquest in the death of Mrs. Myrtle Emmons, 30 South Newstead avenue, who died Wednesday at City Hospital after taking poison Tuesday. Mrs. Emmons, 34 years old, told police before she died that she took the poison because her husband, William Emmons, had left her.

POINT ON PRESIDENCY SUCCESSION RAISED

Morgenthau Might Be Next in Line if Truman Died, Some Argue.

By RAYMOND P. BRANDT
Chief Washington Correspondent of the Post-Dispatch

WASHINGTON, June 29. — Although President Truman accepted on Wednesday the resignation of Edward R. Stettinius Jr. as Secretary of State, effective immediately and announced that Joseph C. Grew would be acting secretary, congressional lawyers are arguing whether Secretary of the Treasury Henry Morgenthau Jr. would become President should Truman die before a Secretary of State can be confirmed.

Those who are apprehensive that Morgenthau might become President are quoting a non-legal book, "Biographical Directory of the American Congress, 1774-1927," compiled by a joint congressional committee on printing, which says in an explanatory foreword:

"A cabinet officer is not appointed for a fixed term and does not necessarily go out of office with the President who appointed him, and, while it is customary to tender his resignation at the time a change of administration takes place, he remains formally at the head of his department until a successor is appointed."

This passage undoubtedly would be quoted again should anything happen to President Truman over the week-end, although it seems to refer to resignations at the time of a change of administrations.

Jesse Jones told a Senate committee that he considered himself Secretary of Commerce and head of the RFC after President Roosevelt had requested his resignation and he gave it. In the Roosevelt-Jones correspondence, however, there was no effective date set and Jones continued to go to his office. He turned over the official duties to Acting Secretary of Commerce Wayne Chatfield Taylor after a few days.

The Biographical Directory, of course, has no legal standing, but the present congressional arguments show the Washington interest in the presidential succession.

East Side Auto Sticker Arrests.

East St. Louis police arrested 36 persons yesterday for failure to display 1945 automobile wheel tax stickers, required by city ordinance. Those arrested were required to pay $5, the cost of the stamp, and were assessed $3 court costs.

12 TREES UPROOTED IN STORM, LIGHTNING HITS WTMV TOWER

Humbolt School Tower, Residence Chimney Struck—.69 of an Inch of Rain.

Radio Station WTMV in East St. Louis went off the air for 10 minutes this morning when lightning, in a sudden thunderstorm accompanied by rain and high winds, struck the station tower, damaging an antenna meter. In St. Louis the storm caused $600 damage to buildings and uprooted 12 trees. The manhole covers of several storm sewers in the city were pushed out by rising waters.

From 9:35 o'clock, when the storm broke in the city, until 10:15, a rainfall of .69 of an inch was recorded at the Weather Bureau office in the Federal building, Meteorologist Harry F. Wahlgren said, while the temperature dropped from 82 to 72 degrees.

A tower at the Humboldt School, 2516 South Ninth street, was hit by lightning and knocked to the ground. Damage to the building was estimated at $500. Another $100 worth of damage was done to a two-story brick building at 3700 Fairview avenue where a chimney was demolished by a bolt of lightning. Two of the 12 trees were knocked to the ground in the 5400 block of Blow street.

Cool . . .
Comfortable

COTTON T-SHIRTS

Grand for active sports . . . and for working or loafing around the house. Of fine cotton in stripes, fancy designs, and solid colors of yellow, white, blue and tan. Small, medium, large and extra large sizes.

$1 TO $5

Wolff's
7th & Olive (1)
a man's store exclusively

Breeze-cool
Beaukool Suits
As seen in Harper's Bazaar . . . advance news in cool summer rayons. $16.95 and $22.95
Other Year Round Wool Suits, $29.95 to $69.95
Cunninghams
419 N. Sixth St.

Rationing of Used '42 Cars to End.

WASHINGTON, June 29 (AP)—Rationing of used 1942 automobiles will be discontinued July 2. They have been rationed since March 6, 1942. New 1942 cars remain under rationing.

Lane Bryant

PLAY SHOP

Sizes 38 to 52

$7.98

Sunback playsuit that lets you tan all of your arms too! Matching skirt turns it into a citified dress. Checked cotton . . . blue, green or red.

Sizes 38 to 46

$5.98

The swim suit a woman welcomes . . . White dots on black cotton twill. Smooth waisted, full skirted flattery.

Order by Mail or Phone CH. 6767

Play Shop—Main Floor

LANE BRYANT

SIXTH and LOCUST (1)

Casualties From This Area

TRACHSEL Dead — CORCORAN Dead — HAYWOOD Dead — PORTMAN Dead

MAHONEY Wounded — ORLICK Wounded — SULLIVAN Wounded — BARKMAN Wounded

BERGMANN Dead — SCHWENINGER Wounded

3 KILLED IN ACTION, FLYER IS MISSING

Bomber Co-Pilot Previously Listed as Missing Now Reported Dead.

Three men from St. Louis and vicinity today were reported killed in action, a bomber co-pilot, previously missing, was listed killed in action, and a Superfortress officer was reported missing over Tokyo. Five were wounded in action, and one was injured in a plane crash.

DEAD.

Lt. Donald C. Trachsel, 25 years old, co-pilot of a Flying Fortress, who was listed as missing Sept. 28 over Germany, is now reported to have been killed in action on that date. He was the son of Mrs. Mabel Trachsel, 3973 Connecticut street, and the husband of Mrs. June Trachsel, of Salinas, Calif.

Second Lt. Joseph A. Wimmer, 31, infantry officer, was killed in action June 1 on Okinawa, his mother, Mrs. Anna Wimmer, 518 South First street, Belleville, has been informed.

Pvt. Hubert C. Mackreth, 29, infantryman, was killed in action April 21 in Italy. He was the son of Mrs. Inel Lovett, 5123 Palm street.

Marine Pvt. Thomas P. Corcoran, 19, was killed in action June 16 on Okinawa. His parents, Mr. and Mrs. Thomas A. Corcoran, live at 6246 Page avenue, Wellston.

MISSING.

Capt. Robert L. Peterson, 25, radar officer on a Superfortress, has been reported missing in action since May 25 over Tokyo, his wife, Mrs. Evelyn M. Peterson, 15 South Twentieth street, Belleville, has been notified.

WOUNDED.

Lt. Bernard C. Eason, 23, bombardier on a Superfortress, was wounded in action May 14 during a raid on the Japanese mainland. He is the son of Mr. and Mrs. C. A. Eason, 617 Wabash avenue, Belleville.

Pfc. William E. Schweninger, infantryman, was seriously wounded in action May 18 on Okinawa, the War Department has notified his wife, Mrs. Mary Schweninger, 5527 Partridge avenue.

Pfc. Thomas K. Carson Jr., infantryman, husband of Mrs. Sue J. Carson, 5191 Enright avenue, was wounded in action May 16 on Okinawa. His parents live in Springdale, Ark.

Pfc. Earl E. Mahoney, 21, infantryman, was wounded in action June 11 on Okinawa and has received the Purple Heart. He is the son of Mr. and Mrs. John L. Mahoney, 2530 Bellevue avenue, Maplewood.

Marine Pvt. James L. Sullivan, son of Mr. and Mrs. Patrick J. Sullivan, 5763 Wabada avenue, was wounded in action on Okinawa.

Marine Pfc. John Barkman Jr., 27, navigator on a transport airplane, was seriously injured in a crash off the Bahamas coast, the Navy Department has informed his parents, who live at 6810 West Park avenue.

PREVIOUSLY REPORTED.

Hospital Apprentice 1-C Alan R. Bergmann, 20, killed in action May 4 in the Pacific. He was the son of Mr. and Mrs. George F. Bergmann, 2409 Kienlen avenue, Pine Lawn.

MORE

Seaman 1-C William E. Portman, killed in a plane crash in Michigan. He was the son of Mr. and Mrs. Ernest Portman, 1317 Log Cabin lane, Ladue.

Sgt. Bernell E. Haywood, husband of Mrs. Ruth Haywood, 1752 Missouri avenue, died in service on Luzon.

Pvt. John J. Orlick, infantryman, wounded in action on Okinawa. His parents are Dr. and Mrs. John J. Orlick, 4920A Northland avenue.

HEAD OF CONTROLLERS' GROUP

A. H. Schettler has been elected president of the St. Louis chapter, Controllers Institute of America. He is comptroller of Union Electric Co. of Missouri.

Other officers for the next year are Robert O. Monnig and Clarence V. Burns, vice presidents, and Joseph C. Huehn, secretary-treasurer.

UNION-MAY-STERN

"Cooler" Offer!

Cool Straw Hats by "LEE"

$3.95

Just received! A crisp ventilated snap brim straw that's the king head cooler. Assorted color bands. Cool, stylish and practical. Other hats to $6.85.

COOL ARTEEKA

Slacks & Pants by "Fretz"

$6.50

The smartest, coolest summer pants on the market today. Pleated or plain fronts—with zippers. Six pleasing shades. Other slacks from $3.95 to $12.50.

Cool Eyelet Embroidery

DRESSES

$12.95

EASY TERMS

Light-hearted, wear-everywhere eyelet embroidery dresses that will take you comfortably through summer because they're cool, crisp and lovely. Choice of two styles—in canary, pink and chartreuse. Sizes 12 to 18.

OPEN NITES TILL 9

UNION-MAY-STERN OLIVE AT 12th

★ BUY WAR BONDS & STAMPS ★

Lt. Hughes Memorial Services.

Memorial services for Lt. Burt F. Hughes, transport pilot killed May 22 when his plane crashed into a mountainside in China, will be held next Sunday at 10:30 a.m. at the Fry Memorial Methodist Church, 2501 Clifton avenue. Rev. James E. Jones of Maryville will deliver the eulogy. Lt. Hughes, 21 years old, is the son of Mr. and Mrs. Cecil U. Hughes, 2490 Clifton avenue.

'Peanut Vendor' Composer Dies.

MADRID, June 29 (AP) — Moises Simons, Havana-born composer of "The Peanut Vendor" and other songs, died yesterday of a heart ailment. He was 56 years old.

THINKING ABOUT A DIAMOND?

Let It Be a Krisman-Frey INSURED VALUE

Open Monday Until 9 P. M.

KRISMAN-FREY Jewelers

719 WASHINGTON AVE. • ST. LOUIS 1

Let Us Tell You About QUALITY STREET!

There's no such street name in St. Louis, of course, but you'll find most of our listings on streets that mean "quality" to those who know.

• Let our Residential Sales Department show you property on the following "quality" streets: Picardy Lane (Ladue), Carrswold, Kingsbury Pl. (U. City), Blackmer Place (Webster), Baxter Rd. and many other choice locations.

CORNET ZEIBIG INC. REALTORS

719 Chestnut (1) MAin 4560 • 7813 Forsythe (5) CAbany 4560

SPORT Slacks

BOYS & GIRLS, HERE THEY ARE! Just What You've Been Waiting For! The New Wanted Patterns Tapered Models $6.50 Up

Blacks, Browns, Tans, Stripes, Greens, Blues, Fancy Patterns. Sizes 25 to 36 Waist

KENNER'S 220 N. 6th St. (1) 524 Olive St.

UNION-MAY-STERN, OLIVE AT TWELFTH

6-Pc. METAL BUNK BED with BUILT-IN SPRINGS

USE AS BUNK BED OR SEPARATELY AS TWIN BEDS

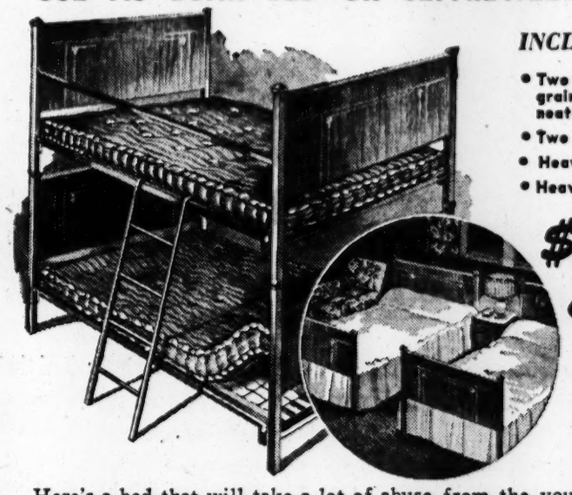

INCLUDES:

• Two Heavy Metal Beds finished in grained walnut color enamel with neat decorations
• Two heavy built-in Link Springs
• Heavy Metal Guard Rail
• Heavy Metal Ladder

$39.75

EASY TERMS

Heavy Tufted Cotton Fiber Felt Mattresses, Twin Size, Each — $9.95

Here's a bed that will take a lot of abuse from the youngsters. It's substantially built—of heavy steel—finished in a beautiful walnut grain enamel, with neat decorations. Two sturdy link springs are built in. Then there is the heavy metal guard rail and heavy metal ladder, both enameled in walnut color. The beds can be separated and used as twin beds if desired. They are full 3.3 width. Reg. $49.95 val.

Trade In Your Old Beds

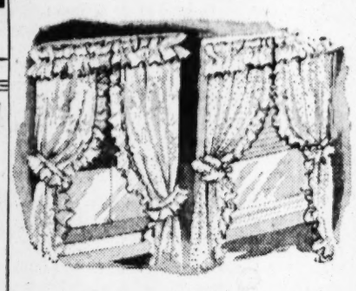

CLEARANCE! $5.98 RUFFLED CURTAINS

$3.99 Pr.

Lovely sheer curtains—white only—with pebble-dot or flecked-dot designs. Size 42"x2¼' (each side). Nicely finished. Reduced to clear . . . from $5.98 to $3.99 per pair.

GOOD SERVICEABLE WASH CLOTHS

6 for 89¢

Durable, long-wearing "Sani-mesh" Face Cloths—size 12x14 in. Choice of plain colors—blue, maize, rose or green. Sorry, no phone or mail orders.

UNION-MAY-STERN Has REAL BEDROOM VALUES!

LAMP TABLES — Beautifully styled glass top lamp table of hardwood in walnut finish — $9.95

LARGE BOOKCASES — Open front; of sturdy hardwood in natural finish. Three shelves — $5.95

CHEST OF DRAWERS—Good sized, sturdy chests built of hardwood in walnut or maple finish. Bargains at — $14.95

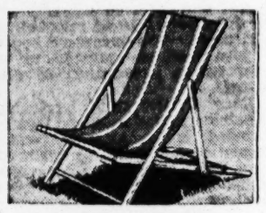

STEAMER CHAIRS — For outdoor comfort. Sturdy frames, heavy canvas runners. Adjustable to three positions — $2.19

INNER-SPRING SOFA BEDS—With fully upholstered arms, backs and seats. Neat tapestry coverings. They open to full size beds $59.95

CHILDREN'S ROCKERS — Good, substantial rockers covered in heavy plaid upholstery fabric, choice of wine or blue — $2.95

FULL-SIZE BED, LARGE CHEST and LARGE VANITY . . . IN WALNUT — $99

Stunning modern suites that feature good construction and designs so pleasing that they'll win your high favor the moment you see them. Built of selected cabinet woods with hand-rubbed walnut veneers. Attractive gold-finish drawer pulls. Round or square-mirrored vanity, large chest of drawers and full-size bed included.

EASY TERMS — TRADE IN YOUR OLD FURNITURE

A Modern Spring-filled Sofa and Chair for only $69

LIBERAL TRADE-IN ALLOWANCE FOR YOUR OLD SUITE

$69

BUY ON EASY TERMS

Yes; a neat, modern spring-filled sofa and matching chair—for only $69! The pieces are of generous proportions . . . the construction is splendid. Note the attractive carved wood arm fronts. Covered in heavy, long-wearing tapestry.

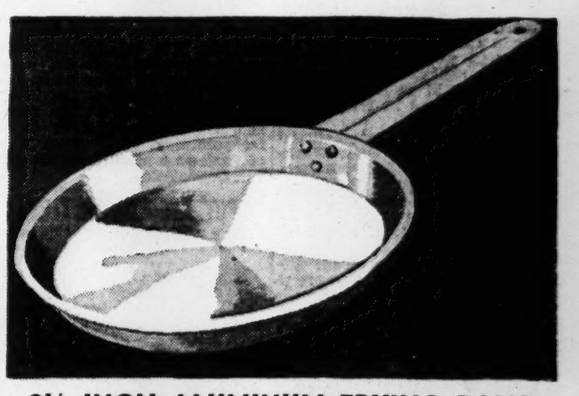

9½-INCH ALUMINUM FRYING PANS

Good, sturdy frying pans made of heavy gauge aluminum—with firmly riveted aluminum handle. A good, serviceable pan that will give many years of service. Very low priced — 98¢

3-PC. CARVING SETS — Of stainless steel with carved composition handles. Reduced from $5.95 ceiling price to — $4.98

NAVY MESS TRAY—Made of 20-gauge stainless steel, 6 food compartments. Ideal for campers, picnickers, boy scouts, etc. — 98¢

UNION-MAY-STERN, 12th & OLIVE • OPEN EVERY NIGHT UNTIL 9

PECK & PECK

No, lady, it is not real tortoise—yes, we know it's just as light as, and marked just like. But it's good American plastic, four square inches of it—a compact with big mirror, powder sifter, fat puff. 2.95

909 Locust Street, St. Louis
also 7734 Forsythe Boulevard, Clayton

Truman Urges That U. S. Adopt One-World View

Continued From Page One.

Francisco to Salt Lake. That was a journey which, in the 1860s, had taken his grandfather three months each way.

"The time is coming," he predicted, "when the trip may take only an hour and a half and when freight, mail and express will be carried on the schedule which takes the sun around. The Far West is as near us as Lone Jack picnic ground was in the days when we used to go down there in August to open the democratic campaign."

President Truman, in addition to the more serious aspects of his extemporaneous address, spoke in informal neighborly fashion. He wore a mortarboard cap, a purple trimmed scholastic robe and blue and yellow hood over his shoulders.

Age of Law and Reason.

"We live in an age of law and reason," he stated, "an age in which we must get along with the world. It is just as easy for nations to get along in the republic of the world as for our states to get along in the Union. Kansas and Colorado don't go to the war over water rights. They take a case to the Supreme Court and await the decision. At San Francisco the charter of the United Nations and the world court were framed and we shall require both if we are to have world peace.

"First we must win the war with Japan and we are winning it. We must win the peace of the world, and unless we lead the way, there will be no peace."

President Truman said that he had a tremendous task that no man could do by himself. He said that he must have the "wholehearted and unqualified support of the country to win the Japanese war and then to win the peace."

"One thing we must learn," he said, "and that is, it is absolutely necessary for the greatest republic the sun ever shone on to live with the world as a whole and not by itself.

Comments on Degree.

The President radiated friendliness and honest pride as he said:

"Here I am, on a half-finished course, a doctor of laws, and I sure appreciate it. I just didn't know how easy it was going to be to get this degree."

He had told why his course in the old Kansas City law school, now the university's law department, beginning in 1923, when he was a new member of the Jackson County Court, did not go beyond 1925.

"I might have been able to finish in another year and a half," he said, "but so many people were interested in the welfare of the county and came to see me about that I found I couldn't study law.

"Now," he added, "there are a thousand times as many people interested in the welfare of the United States, but they have more difficulty in seeing me."

Heads Procession.

The President's Kansas City audience did not fill all the 11,000 seats of the Auditorium, the number being estimated at 9000. His entrance was at the end, and his departure at the head, of a scholastic procession of university faculty and students, with a girls' choir singing the old college air, "Gaudeamus Igitur,"—"let us then rejoice while we are young." Some of the marchers were older than the guest of honor, who walked beside the university's youthful president, Clarence R. Decker. The recessional air was Shostakovitch's Hymn of the United Nations.

The Kansas City Merchants' Association, hosts at a dinner which preceded the ceremony, furnished the chairman, its president Raymond C. McCreery, and Robert L. Mehornay, who spoke. Ernest E. Howard, chairman of the university's trustees, gave the formal salutation, and president Decker read the citation, addressing the President as "distinguished native son, eminent alumnus (though he isn't) of this university, friend of peace and good neighbor to all the world." The honorary degree was the first which the university has awarded.

Elderly Edward D. Ellison, dean of the Law School, in presenting the President, named the degree to be conferred as that of bachelor of laws—the degree Truman would have received if he had finished his course—but corrected himself. The Rev. Wilbern Bowman, pastor of Grandview Baptist Church, where the President's membership is held, gave the invocation and the benediction.

Hand-Shaking Called Off.

A public reception and handshaking, announced to follow the exercises, was called off. The President closed his speech with a reference to the limits on his physical strength—"I can't see everybody and talk to everybody and then go back to Washington and convince the Senate that they ought to ratify this treaty. I know the Senate." But he gave all present permission to go home and say that he had shaken hands with them.

At the Merchants' Association dinner, the President took occasion further to boost his home town of Independence, which welcomed him yesterday, and from which he dated his widely published letter accepting the resignation of Secretary of State Stettinius. He referred to Kansas City as part of "greater Independence," and remarked that on his next visit he would see what he could do about a "greater Grandview," the community south of Kansas City, where his 92-year-old mother still lives on the family farm.

He recalled a previous occasion when he had been host to several fellow Senators visiting Kansas City, and had sidestepped speech-making by presiding. "Senators," he said, "get no pleasure out of listening to other Senators." He told of a senatorial custom of learning the probable length of a speech, then leaving the Senate chamber for that length of time.

Mrs. Truman and Miss Margaret Truman, introduced as "First Miss of the Land," sat near the President at the dinner, and later occupied a box at the Auditorium. Yesterday was the Trumans' twenty-sixth wedding anniversary.

Earlier yesterday the President attended a picnic at the university campus and received many callers at his old senatorial office at the Federal Building. Many political acquaintances were among the visitors, who were admitted by United States Marshal Canfil, but there was an evident effort to avoid the appearance of a partisan occasion.

James Pendergast, head of the Democratic organization formerly controlled by his late uncle, Tom Pendergast, met the President at the dinner given in Independence Wednesday evening, but he was there as a former officer of Truman's old artillery command, the group for which the dinner was given.

On the drive from Independence, the President held up the accompanying cars at Thirty-ninth and Main streets, while he went into the men's wear store run by Eddie Jacobson, a former war comrade, his partner in an unsuccessful retail venture downtown in the early 1920s. The President left his order for some shirts, the store being out of the size he desired.

Will See Landon.

President Truman will confer later today with former Gov. Alf M. Landon, 1936 Republican presidential nominee. The conference will take place in the President's temporary apartment in the Hotel Muehlebach.

It will concern whatever subjects the former Republican standard bearer may wish to take up with the President.

The President wrote Landon several weeks ago inviting him to drop in at the White House any time he happened to be in Washington. Landon accepted the invitation, but no date ever was agreed on. However, in view of the proximity of Kansas City and Landon's home in Kansas, Landon and Press Secretary Charles G. Ross got together today on a meeting time convenient to the President.

No new date has been set as yet for the postponed meeting of the President's conference with Gov. Thomas E. Dewey of New York, 1944 G.O.P. presidential nominee. The date was postponed when a delay in the closing of the San Francisco security conference made it impossible for Truman to be in Washington last Monday.

The President arrived at his offices in the federal building at 8:55 a.m.

As he left his home, he stopped for a brief visit with Truston W. Kirby, treasurer of Jackson county and a neighbor of the Trumans.

From 9 o'clock until nearly noon, he was at his office in the Federal Building, for much of the time standing before a desk in the outer office and shaking hands with all comers. Fred Canfil, United States marshal, kept the line moving, but there was no requirement of appointment or credentials. Each person told the President his name; several brought children and grandchildren.

Former Gov. Guy B. Park, who was in office when Truman first went to the Senate in 1935, was one of the callers. A delegation of Negro ministers and officers of Negro societies was received, and two Italian priests called to express a wish that American-born priests in Italy might be returned to this country.

FUR COATS Restyled $30
FRED BUHLINGER, Furrier
Oriel Bldg., 6th & Locust, CE. 8197

HOUSEHOLD STORAGE WAREHOUSES ALL OVER ST. LOUIS
HOUSEHOLD MOVING NATION-WIDE VAN SERVICE
PHONE LACLEDE 5300
MRAZEK

To be specific
...it's terrific... Boyd's

Junior "Dater"

$12.95

in pastel "complexion" colors. Flattering square cut neck. Coral, mint, aqua, or lime. Junior sizes. Boyd's Third Floor.

Boyd's
OLIVE AT SIXTH (1)

Lane Bryant

Sizes 16½ to 24½

For the woman who stays young

Black enchantment in sheer rayon . . . its graceful cape-like sleeves and kerchief drape banded with filmy rayon marquisette . . . a rose perched on the shoulder.

$22.95

Second Floor of Fashion
LANE BRYANT
SIXTH and LOCUST (1)

COMPLETE 3-Room HOME OUTFIT
Includes Floor Coverings, Lamps and Tables . . .
★ BEDROOM
★ LIVING ROOM
★ KITCHEN
Every Piece Brand-New
FOR ALL $219 Easy Terms
Rooms purchased separately if desired.
See Each Room Set Up as in Your Own Home
200 Miles Free Delivery
SPECIALTY FURNITURE CO.
FURNITURE JEWELRY CLOTHING
820 FRANKLIN AVE.
OPEN EVENINGS

You need a good-looking sports coat in your wardrobe

$12.98 to $45

Coats like these are cool, yet tailored to hold their shape. Wear them any place where a casual, well-dressed appearance is desired. Make your selection from houndstooth checks, mixtures, herringbones, plaids and solid colors . . . in browns, tans, blues and pastels in sizes 34 to 44.

Slacks to harmonize or contrast with your sports coats.

$7.98 to $18.75

STIX, BAER & FULLER

Take the special elevator to Men's Store—Fourth Floor

STIX, BAER & FULLER

The Grand-Leader Since 1892

Stay cool in flowery prints for women's half sizes

Bemberg sheer

Rayon Bemberg sheer (a breeze of a fabric at a breeze of a price) in a softly styled dress that plays up your more feminine side. Gay flowers on brown, purple, gray or blue. Sizes 16½ to 24½.

$6.98

SBF Budget Shop—Fashion Floor, Third

You're free for fun! . . . sun clothes

in cool fabrics, spirit-lifting colors

Playclothes geared for action and hewed to the lines of your fit young figure! Bright printed playsuits in color-fast cottons by Everfast and Bates (these have matching skirts for times that call for propriety) . . . or a scant midriff cooler with stay-put bra top, in crisp cool butcher rayon.

Classic playsuit in Everfast's bright flowered cotton. 10-20. *$10.95*

Crisp butcher rayon midriff sunsuit in coral, black, purple. 10-20. *$7.98*

Classic playsuit in multi-striped Bates cotton. 10-20. *$7.98*

SBF Sports Shop—Fashion Floor, Third

Travelers Insurance Head Dies.
WEST HARTFORD, Conn., June 29 (AP)—L. Edmund Zacher, president of the Travelers Insurance Co., died last night at his home here. He was 67 years old.

Take Care of Your Car
DE SOTO, PLYMOUTH, DODGE AND CHRYSLER *Specialists*
• New Dunlop Grade "A" Tires
Complete Automotive Service
WEBER IMPL. & AUTO CO.
Sinclair Gasoline—Open All Night
Entrance 4065 Lindell at Sarah (8) NE.2500

TOWN NAMED AFTER ADMIRAL

V. Adm. Ben Moreell, who grew up in St. Louis, has become godfather to a town. A Navy-conscious suburb of the port of Norfolk, Va., has named itself Benmoreell. Its 7000 residents are preparing for a "Benmoreell the Beautiful" cleanup campaign.

Adm. Moreell, a graduate of Washington University in 1913, is credited with much of the success of the Seabee engineering program in this war.

CHINESE REPORT CAPTURE OF MAIN LIUCHOW AIRFIELD

CHUNGKING, June 29 (AP) — A Chinese Army spokesman announced today that Chinese troops had captured the main airfield in the southern suburbs of Liuchow, which Maj. Gen. Claire Chennault's Fourteenth Air Force was forced to abandon to the Japanese last Nov. 7.

The spokesman said Chinese forces also had retaken the city's south railway station.

The spokesman said Liuchow had been burning since June 23 and that the core of the city was destroyed. He estimated that fewer than 1000 Japanese remained there.

Approximately 100 miles northeast of Liuchow, Chinese forces were closing in on Kweilin, another former United States air base site. Dispatches said one column was engaging Japanese troops 10 to 12½ miles north of Kweilin and another was about 18 miles northwest of the city.

Between Liuchow and Kweilin a Japanese force was reported pocketed by two groups of Chinese, one of which had reached a point three miles north of Liuchow.

The Chinese spokesman said all Japanese remnants west and south of Liuchow had been cleared out. This meant that virtually the whole Kweichow-Kwangsi railroad had reverted to Chinees control—the first railroad occupied partly or entirely by the enemy to be restored to the Chinese since the war began in July, 1937.

The line, however, needs repairs and rebuilding.

The Chinese high command announced the recapture of Langnan and Tingnan, communication centers in southwestern Kiangsi. Both are within an arc of 140 miles northeast of Canton.

COURT AFFIRMS JOHN LANGAN'S CUSTODY OF CHILD

WASHINGTON, June 29 (AP)—A decision of the District Court here awarding custody of 12-year-old Joan Langan to her father, former Hollywood director John Langan, was upheld today by the United States Court of Appeals.

The court rejected a petition of Langan's former wife, Joan Manners, one-time Hollywood extra.

Langan won custody of the child after a district court hearing in March, 1944. Previously he took the child from Miss Manners less than 12 hours after the Montgomery county (Maryland) Circuit Court had awarded custody to the mother.

The decision reviewed findings of the district court that Miss Manners was a British subject and liable to deportation, that conditions had changed materially since a California court granted Miss Manners custody of the child in 1941, and that Langan had since remarried.

The appeals court noted that Justice T. Alan Goldsborough of district court disregarded the Maryland decree in refusing to grant custody to the mother.

This question, the court said, revolved around the best interests of the child.

John Langan is the son of the late Louis Langan, St. Louis lumber dealer. His stepmother, Mrs. Louis Langan, lives at 5916 Washington boulevard.

COMMITTEE VOTES TO CUT TAX ON BUSINESS PROFITS

WASHINGTON, June 29 (AP)—Tax revision legislation intended to improve the cash position of business and industry by 5 billion dollars in the reconversion period was approved today by the House Ways and Means Committee.

The measure raises the exemption under the excess profits tax from $10,000 to $25,000, but makes no other material change in ultimate tax obligations of corporations.

Efforts to broaden the legislation to cut individual tax burdens were defeated.

The legislation is designed principally to make more cash available to business and industry to hasten reconversion, by speeding up payment on 10 per cent rebates due under the 95 per cent excess profits levy and other payments.

MRS. J. W. VOGLER GRANTED DIVORCE ON HER CROSSBILL

A divorce was granted Mrs. Adele L. Vogler today on her crossbill against John W. Vogler, president of a railroad supplies concern, by Circuit Judge Fred E. Mueller at Clayton. The Judge had dismissed a temporary injunction against Mrs. Vogler granted last April restraining her from disposing of $19,000 in cash and bonds. She was awarded $100 monthly alimony by stipulation and testified that a property settlement had been arranged.

Mrs. Vogler said her husband, whose original petition was withdrawn, had remained away from their home at 6760 Bartmer avenue, University City, 77 out of 120 nights prior to their separation last Jan. 17. They were married in 1916. Vogler was represented by counsel.

SUMMER

SUMMER is . . . stardust in your eyes and splendor in your heart . . . if it holds for you the lifetime moment of your brilliantly exquisite Mennemeyer Diamond of betrothal. Summer is . . . splendid.

Mennemeyer's
OLIVER J. MENNEMEYER
ARCADE BLDG. 6th Floor

ADVERTISEMENT

"I got him for a pack of Marlin Blades."

Marlin Blades are "good as cash" wherever men shave! And they cost only a quarter for 18, double edge style. Guaranteed by The Marlin Firearms Co., New Haven, Conn.

BUY WAR BONDS AND STAMPS

Sonnenfeld's
610-618 WASHINGTON AVE. (1)
Downstairs Shop

Sheer Summer Black Dresses

$8.98

Cool black rayon sheers . . . ideal summer dress-up fashion . . . with V or square necks — draped skirts and touches of lace! Sizes 10 to 20.

CAN THE *Largest* BE THE *Friendliest?*

● It's the building that makes THE STEVENS big—but it's the people that make it friendly—and it's helpful, co-operative friendliness that will make your stay a pleasant one. Stop at THE STEVENS!

a Hilton Hotel

The STEVENS *Chicago* *and friendliest*
WORLD'S LARGEST HOTEL

Eighth & Washington (1)
Store Hours:
Monday—Noon to 9 P. M.
Other Days—9 A. M. to 5 P. M.
Listen to Bond News—KWK 7:45 A. M.
By Bruce Hayward

ADVERTISEMENT

"She thinks *she's* the attraction here!"

The big attraction—a big bowlful of milk, fruit, and Wheaties, "Breakfast of Champions." Wheaties are America's favorite whole wheat flakes. Famous for good nourishment, alluring flavor. Order several boxes. You'll want plenty of Wheaties—and plenty often.

3 More From St. Louis Area Among Bunker Hill Survivors

SEAMAN 1-C STEVE VALICEVICH — *LT. ALLAN CLARK* — *MARINE TECH. SGT. EARL R. HERRMAN* — *MACHINIST'S MATE 1-C REED R. MUSCHANY*

YEOMAN 1-C EDWARD C. PETERSEN — *LT. ROY N. COIL* — *SEAMAN 1-C MICHAEL MAZZOLA* — *LT. (jg) IRVING R. HICKS*

Steve Valicevich Spent Hours on Lookout Platform 75 Feet Above Deck, With Flames Higher Than His Station.

The names of three men from the St. Louis area were added today to the list of 12 St. Louisans who survided the Japanese suicide bomber attack on the American carrier Bunker Hill off Okinawa. In addition to the 15 survivors, three crewmen from St. Louis were killed when two kamikaze planes struck the ship May 11.

The latest attitions to the list of survivors are:

Seaman 2-C Herbert F. Wotring Jr., 4614 Ravenwood avenue, Pine Lawn.

Aviation Machinist's Mate William W. Yount, 2525 North Broadway.

Seaman 1-C Steve Valicevich, 3305 Michigan avenue.

Wotring's parents, Mr. and Mrs. H. F. Wotring Sr., of the Pine Lawn address, received a letter from him recently, written from a hospital somewhere in the South Pacific, in which he said it was only by the grace of God that he was still alive.

His mother said he did not tell why he had been sent to the hospital. In service one year, Wotring joined the Bunker Hill as a replacement in January. His wife, Mrs. Iley Wotring, and three children live in Los Angeles, Calif.

Wounded in Prior Attack.

Yount had been assigned to the Bunker Hill since he joined the Navy two years ago. His parents are G. H. Yount of the Broadway address and Mrs. Grace B. Yount of 2227A Jules street. Yount was wounded a year ago when an enemy bomb exploded close beside the carrier and a metal fragment penetrated his left leg. He was awarded the Purple Heart shortly afterwards. In a letter to his father a few weeks ago Yount indicated he had not been injured in the latest attack on the Bunker Hill.

Valicevich, home on leave, said the second of the Japanese suicide bombers that hit the Bunker Hill narrowly missed him.

"I was on a lookout platform 75 feet above the deck and to one side of the ship," he said. "The first suicide plane hit well aft of my post, but the second carried out radar equipment about 15 feet away from me. I wasn't hurt.

"The bridge had only two telephone lines still open after the attack, one of them to my post and the other to a forward platform. We were ordered to remain where we were, and for five or six hours kept the bridge posted on movements of other ships, aircraft and similar mattters."

"Fortunately," he said, "the wind was blowing from fore to aft, and the smoke and heat from the flames on the deck were blown away from me. The flames were higher than my station, and if there had been a 90-degree shift in the direction of the wind I'd have been burned to death."

After the fire was brought under control, he said, he helped prepare bodies of the dead for burial. Valicevich had been stationed on the Bunker Hill since last January. Before that he had been a member of on armed guard crew. He is the son of Mrs. Kate Valicevich, 719A Marion street, and is visiting his wife at the Michigan avenue address.

Men on the Bunker Hill from the St. Louis area whose names have been previously disclosed include three who were killed in the attack and 12 who survived.

Dead are:

Aviation Radioman 2-C Robert Emmett Lynch, 5055 Minerva avenue; Marine Tech. Sgt. Earl R. Herrman, 5823 Theodosia avenue; Yeoman 1-C Edward C. Petersen, 4304 Wallace street.

Surviving are:

Marine Lt. Walter Goeggel Jr., of Kirkwood; Seaman 1-C Stanley L. Kennerson, 1041 Graham street; Seaman 1-C Thomas Garrigan, 5595 Floy avenue; Seaman 1-C Earl E. Peifer, 2715 St. Vincent avenue; Seaman 1-C Michael Mazzola, 1064 Hogan street; Machinist's Mate 1-C Reed R. Muschany, 4458 Itaska street; Lt. (jg) Irving R. Hicks, 1406 Woodland drive, Richmond Heights; Lt. Allan Clark, 6224 Washington avenue; Lt. Roy N. Coil, 121 North Hanley road, Clayton; Petty Officer 3-C Aloysius Jacquin, 3817 South Kingshighway; Fireman 1-C Dwight Norris Haas, 4450 Delor avenue; Seaman 1-C Emmett G. Ayres Jr., 1539 Benton street.

FIVE MARINES GET RINGSIDE SEATS FOR JAP SUICIDES

Continued From Page One.

Thompson said. So he kept chattering, describing what was happening over his walkie-talkie to the command post of the Twenty-ninth Regiment's First Battalion.

Then the suicide began. Thompson said all the enemy officers had women companions, whom they shot before destroying themselves. Some officers and soldiers killed themselves only 10 yards away from Thompson.

One officer, after shooting his woman, walked toward Randall, snapped to attention, saluted and handed the surprised Marine two sabers and a wrist watch. Then the officer stepped back 10 yards and blew his head off with a grenade.

From then on, suicides occurred at the rate of one every minute. Enemy officers continued to give their sabers, watches and flags to the Marines.

Suddenly four grenade-laden Japanese moved menacingly toward Thompson. "Here it comes," Thompson said. One Japanese grunted: "Tobakko."

"They want cigarettes and we've run out," Thompson said. When he shook his head, the Japanese swore and hurled their helmets to the ground. Thompson thought they would blow up everything in a moment of pique.

An inspiration dawned. Thompson, with the widest possible grin, pointed up the cliff toward the American lines and cried out: "Lotsa tobakko there."

By then, Marine patrols were in the area. Thompson, over the radio, told them to keep their weapons out of sight. "That way we would have a fight and maybe some will surrender."

Presently the remaining enemy surrendered—150 of them. A few minutes later 350 Okinawa civilians, emerged from near-by caves.

"What a broadcast," said Thompson.

U. S. SUBMARINE SUNK BY JAP PLANES, TOKYO RADIO SAYS

SAN FRANCISCO, June 29 (AP)—The Tokyo radio claimed today Japanese planes sank an American submarine off the east coast of Japan Thursday.

NOTICE!

LADIES DEPARTMENT of BELCHER BATHS

Will Be Closed For Alterations Beginning Friday, June 29

ANNOUNCEMENT OF RE-OPENING WILL BE PUBLISHED LATER

BELCHER BATHS

Loafers' Line-up

from our-fun-in-the-sun shop...where gay, witty play-togs stretch as far as the eye can see...

Play Suits : : 8.95 to 22.95
Swim Suits . . 5.95 to 14.95
Shorts . . 2.75 to 7.50
Skirts . . 3.95 to 8.95
Blouses . : 3.95 to 10.95

Greenfield's
LOCUST at SIXTH (1)

Summer Show-Offs

SMART NEW DRESSES 7.75

Just out of the band-box summer coolers to make you forget the mercury. Spun rayon classics in flower-fresh pastels, printed rayons that sparkle with color, romantic black sheers! And, of course, they have cap sleeves, prissy bows, eye-catching buttons. Sizes 9 to 15, 12 to 20.

PLAYSUIT 5.79

Sweet set-up for the sun . . . this provocative 2-piece printed rayon playable. We have halters or covered shoulder types with short sleeves. A vacation "must." Sizes 12 to 20.

Other Play Suits, $2.39 to $12.95

Shop in the Cool Comfort of Sears Air-Conditioned Stores. Open Tonight and Sat. Night till 9:30.

BEACH HAT 59c

You bask in the cool shade and look pretty as a pin-up in these wide, wide brimmed genuine straw beach hats. With bright colored trim. All headsizes.

SHORTS 2.98

The cutest way to get an even tan on your legs . . . these dazzle-bright or flattering dark shorts. Pleated or snug and brief. Sizes 24 to 36.

SEARS ROEBUCK AND CO.

KINGSHIGHWAY AT EASTON

GRAND NEAR GRAVOIS

Most of these on sale at Sears EAST ST. LOUIS STORE 301 Collinsville Ave. OPEN SAT. NIGHT TILL 8

Why Phillips is Today One of the Country's Greatest Producers of Butadiene for Synthetic Rubber

The fast-rolling truck pictured above is one of the famous "Red Ball Express" that kept the supplies rolling across France in the wake of the victorious Yanks.

But that truck also represents one of the biggest headaches tire men—and oil men—have had to face in this war!

You see, our synthetic rubber program has had to overcome more than the lack of raw rubber from the Japheld East Indies. It has had to cope with a fantastic demand for tires for Army trucks and other vehicles.

Why is that demand fantastic? Well, just imagine speeding along roads pitted by shellfire and sprinkled with shrapnel . . . hub-deep in mud, or rutted in frozen ridges. Under those terrible conditions, tires have become frayed and useless at an appalling rate.

That American industry has been able to meet this terrific demand for all-important truck tires is due, to a great extent, to companies like Phillips.

For *long before Pearl Harbor*, Phillips scientists foresaw the possibilities of butadiene in producing synthetic rubber. As a result, when the blow fell at Pearl Harbor, Phillips great research and production facilities were ready to step into the breach.

Today, the Phillips 66 Shield stands for one of America's leading producers of butadiene for synthetic rubber . . . as well as a great producer of 100-Octane Aviation Fuel, and an almost endless list of newer and better products from petroleum gases and petroleum.

PHILLIPS PETROLEUM COMPANY
Bartlesville, Okla.

Phillips 66

CARE FOR YOUR CAR—FOR YOUR COUNTRY

FOR VICTORY... Buy U. S. War Bonds and Stamps

MISSOURI SENATE BOWS TO HOUSE ON DIRECT RELIEF BILL

Accepts $2,275,000 Compromise After First Voting $2,700,000 — Measure to Governor.

By JAY B. WILSON
A Staff Correspondent of the Post-Dispatch.

JEFFERSON CITY, June 29—Senate adoption of a $2,275,000 direct relief appropriation compromise insisted on by the House completed legislative action on the bill today and sent it to the Governor.

The amount in the measure was agreed on by a Senate and House conference committee after the House refused yesterday afternoon to adopt the report of a previous committee placing the figure at $2,350,000. Necessity for the conferences arose when the House refused to accept a Senate amendment to the direct relief bill increasing it $700,000 over the $2,000,000 as originally passed by the House.

Opposes Compromise.

Senator Ralph Erdwin of Concordia, a member of the conference committee, filed a minority report on the conference and asked that the Senate refuse to adopt the $2,275,000 compromise. Erdwin took the position that even the Senate amendment, increasing the amount to $2,700,000, was inadequate and would fail to meet the needs.

"For the sake of harmony," Erdwin said, "I agreed to meet the House halfway and accept the report of the first conference committee placing the amount at $2,350,000 but the House has asked the Senate to recede more than half and I object to that."

Legislation opposition to larger direct relief appropriations chiefly comes from rural members who maintain that most of the direct relief money goes to the large cities and that the cities should take care of their own destitute. Erdwin, representing a rural district, voted against accepting the compromise, as did Senators Clyde Wagner of St. Louis and Francis Smith of St. Joseph.

Judicial Salary Bill.

A measure to increase salaries of the Supreme Court commissioners and the commissioners of St. Louis and Kansas City Courts of Appeals to the amount received by judges of the respective courts was defeated by the House yesterday afternoon.

The bill, which had passed the Senate, would have increased salaries of the Supreme Court commissioners from $10,000 to $12,500 and of the commissioners of the Courts of Appeals from $8500 to $10,000, which are the amounts in a measure passed by the Legislature increasing salaries of judges of the respective courts.

Mexico to Withhold Recognition.

MEXICO CITY, June 29 (AP)—Mexico has no intention of recognizing the Franco Government of Spain, the Foreign Office reported yesterday. Widely circulated reports that such recognition is planned "lack foundation," the office said in a statement.

OPA MEN FOILED AGAIN IN EFFORT TO INSPECT LOCKER

George L. Robertson, chief OPA enforcement officer in the St. Louis area, said today he would take "whatever further court action may be necessary" in order to permit OPA investigators to inspect the lockers of a Poplar Bluff public food locker.

Inspectors, armed with a federal court order requiring the locker operators to admit them, were foiled again yesterday when Claude E. Murray, the city health engineer, refused to permit the inspection because the order was not directed against him. Previously he had ordered the two inspectors from the premises contending that both a State law and city ordnance prohibited handling of food under such circumstances by, anyone not posessessing a health certificate.

Murray, who was attending a health meeting in Kansas City today, advised the Poplar Bluff police that he would expect them to enforce the city ordnance regarding the handling of food. The State Attorney General's office had given an informal opinion that the State regulation did not apply.

The order which Murray refused to recognize was issued by United States District Judge Rubey M. Hulen. It was directed against the Busby Frozen Food Bank and its operators Lowrie T. Busby and Ivan S. Busby. It specified that 405 lockers should be subject to inspection.

DIVORCES G. D. BARNETT III

Mrs. Jane McGuire Barnett, 8227 Brighton way, Clayton, obtained a divorce today from George D. Barnett III, industrial engineer, in the court of Circuit Judge Fred E. Mueller at Clayton. Her maiden name was restored.

Mrs. Barnett testified that her husband, whom she married in June, 1942, owed $10,000 in debts, and that she had to pay the household bills and the rent. They separated last March 10. There were no children. Barnett was represented by counsel.

BRAKE SERVICE
Unifuse Method—No Rivets
GOODYEAR SERVICE STORE
5837 Delmar CAbany 1400

LEAVE IT TO TY-ROLER
"If It's Glasses You Need"
EASY BUDGET TERMS
TY-ROLER OPTICAL CO.
218 N. SIXTH ST. (1)
SIXTH & OLIVE
L. LUCAS O.D.-EST. 1895

YOUTH FOR CHRIST
EVERY SATURDAY 7:30 P. M. KIEL AUDITORIUM
Air-conditioned Opera House
JUNE 30
DR. R. A. FORREST
"Scott Field Nite"
SINGSPIRATION 5000 FREE SEATS TESTIMONIES

NATIONALLY ADVERTISED
Serta 4A
TUFTLESS MATTRESS $39.50
at leading furniture and department stores

BUY WAR BONDS AND STAMPS ★ BUY WAR BONDS & STAMPS ★

Lovely Hair grows in Healthy Scalps

Vanish is Quick — Simple — Effective! Exhilarates the scalp. Refreshes the hair. Removes dandruff. NOT A SHAMPOO! Use three times a week for two weeks and note delightful results!

Get a bottle today from your barber, beautician or druggist.

vanish
...for dandruff
7A

ARONBERG'S ★ COR. SIXTH & LOCUST

"My Love"
DIAMOND BRIDAL SET
Both for $37.50
You'll positively thrill at the beauty and charm of this Bridal Set. Genuine Diamond and 14-k. mountings—low terms, too!

TWO-DIAMOND BIRTHSTONE RING $9.85
Your birthstone, in 10-k. gold mounting with a real diamond on either side.

CREDIT • CERTAINLY

14-Kt. BRIDAL PAIR
Both 14-k., several styles. A gift that will always be remembered. $11.85

ARONBERG'S
S.E. CORNER 6TH AND LOCUST

STIX, BAER & FULLER DOWNSTAIRS STORE

JUNIORS' COIN DOT
by Gail Gray
$5.98
Keep cool, look smart in this little number. Top has cap sleeves and pleated peplum in front—rayon grosgrain piping and bow. Skirt is gored.
Black Dots on Pink, Blue, Maize
Sizes 9 to 15

Stix, Baer & Fuller • Downstairs Store

Get Ready for a Cool, Comfortable Fourth!

For Sunning or Play

SHORTS SET
$3.99
Grand for bicycling, sports, outings. Cool, easy to launder. Bra-type top with cap sleeves—buttons down the front—white with red trim — shorts are white, have pleats in front and handy pocket.
Sizes 12 to 18
Sportswear, Downstairs

Striped Chambrays From Summer Dress Lane
$4.99
We're showing just two of the many styles in our wide array of dresses for misses and women. White stripes on green, brown or rose. Sizes 14 to 20—18½ to 24½.
Other styles in chambray, seersucker, gingham and novelty fabrics, $4.99 to $10.98

Boys' *Sanforized Wash
SHORTS
$1.59
Neatly tailored for fit—of fine quality cotton fabric that will wear and launder. Pleated front, matching belt. Blue only. Sizes 4 to 12.
*Maximum shrinkage 1%

BOYS' KNIT POLO SHIRTS
$1.09
Fancy stripes on light color background. Crew neck, short sleeves. Sizes 6 to 18. Grand to wear with the above shorts.

Striped Taffeta
SWIM SUIT
$3.99
Two-piece style—bra top, full flared skirt with cotton panty. Developed in rayon taffeta in multicolored stripes. Sizes 32 to 36.
Sportswear, Downstairs

Two-Way Collar Sports
SHIRTS
$3.99

Men will like these cool sports shirts. Tailored of cotton and rayon or all cotton fabrics; long sleeves; two pockets. Solid colors or plaids. Sizes: small, medium, large.

Men's Dress
SLACKS
$4.99
Neatly tailored of cool Breeze cloth, rayon or wool and rayon mixed fabrics; some have pleated fronts and zippers. Solid colors, stripes, plaids, fancy patterns. Sizes 29 to 48.

Not Rationed!
White Pigskin Leather
SADDLE OXFORDS
For Misses and Women $3.99
They're leather—genuine leather bacon rind pigskin. White with brown saddle. No-mark rubber soles, low heels. Sizes 4 to 9—medium widths. Remember, no ration stamp required for these oxfords.

Girls' One or Two Pc.
SWIM SUITS
$1.95 to $3.98
One-piece styles with flared skirts — two-piece styles in bra-types. Choose from cotton seersuckers, rayon failles or rayon velvalours. Solid colors of royal, red, maize, green; also colorful floral prints.

Men's and Boys' Black
MOCCASINS
$2.99
Please Bring Ration Book No. 3
For camping, sports and general wear. Have soft black uppers, composition soles. Sizes 2½ to 6—7½ to 11.
Men's Non-Rationed Brown Fabric Casuals, at $3.29

River Drive May Be Named F.D.R.

NEW YORK, June 29 (AP) — The City Council voted yesterday to change the name of East River drive to "Franklin R. Roosevelt drive.

PAN AMERICAN FLIES TO

AFRICA
ALASKA
ARGENTINA
AZORES
BAHAMAS
BERMUDA
BOLIVIA
BRAZIL
BRITISH GUIANA
BRITISH ISLES
CANADA
CANAL ZONE
CENTRAL AMERICA
CHILE
COLOMBIA
ECUADOR
FRENCH GUIANA
HAWAII
MEXICO
NEWFOUNDLAND
PARAGUAY
PERU
PORTUGAL
SURINAM
URUGUAY
VENEZUELA
WEST INDIES

• If you are an essential traveler and need to fly today to any point listed above, please consult your Travel Agent or your local Pan American office. They will be glad to give you schedules, rates, and up-to-the-minute information about the Flying Clippers.

For Clipper Express shipments, call Railway Express Agency, Inc.

PAN AMERICAN WORLD AIRWAYS
The System of the Flying Clipper

—pioneers of air service to 68 foreign lands

NO INTEREST—NO CARRYING CHARGE

7-Diamond Wedding Band
7 exquisite Diamonds fashioned in a 14-kt. gold mounting of new channel design. A ring she'll really be proud to wear!
$1.50 a Week After Down Payment $66

8-Diamond Bridal Pair
This gorgeous ensemble, with 8 fine quality diamonds, is really a beauty. Two lovely rings in 14-kt. gold.
Both Rings $2.50 a Week After Down Payment $168

Lovely Ruby Cocktail Rings
Modernistic 14-kt. gold mounting set with large birthstone enhanced by 3 brilliant rubies.
$1.25 a Week After Down Payment $30 And Up

3-Diamond Engagement Ring
3 diamonds in a magnificent 14-kt. gold mounting. Large center diamond, 2 sparkling side diamonds.
$2.50 a Week After Down Payment $120

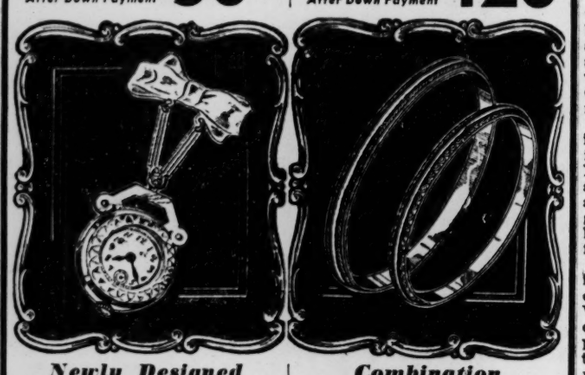

Newly Designed Lapel Watches
Large selection — many sizes and shapes to choose from—all guaranteed dependable.
$1.25 a Week After Down Payment $44 And Up

Combination Wedding Bands
A wide, beautiful selection of newly designed yellow gold Wedding Bands for men and women.
Both Rings $1.25 a Week After Down Payment $13.20 And Up

Prices Include Fed. Tax

STONE BROS.
CREDIT JEWELERS
N. E. Cor. 8th & OLIVE (1)
5933 EASTON (12) 2647 CHEROKEE (18) 2701 N. 14th (6)

Vandenberg Says Charter Is Last Chance for Peace

Continued From Page One.

if it starts in spite of our organized precautions."

Seeks to Cure War's Causes.

That, he continued, is the object of the San Francisco charter. It seeks, above all else, to cure the underlying causes of wars, to correct the frictions which lead to wars, to resolve disputes by peaceful means before they take on the suicidal magnitudes of war, to "lock the barn before the horse is stolen."

As Vandenburg recalled Gen. Dwight D. Eisenhower's words before Congress that the blackness of the grief of those who mourn for sons lost in the war can be relieved only by the faith that this shall not happen again, an elderly woman in the gallery lowered her head and dabbed at her wet eyes with a handkerchief. It was clear that she had lost someone in the war, and it was clear, too, that she was echoing the Senator's fervent hope for peace on earth.

In the gallery as Vandenberg spoke were 25 sailors in white, 30 enlisted men in khaki, two nuns, and other listeners who sat in rapt attention.

Vandenberg spoke emphatically, slowly and with obvious sincerity. He heaped high praise on Senator Tom Connally, the Democratic chairman of the Foreign Relations Committee and a delegate to the conference, who delivered his report to the Senate yesterday, and on former Secretary of State Edward R. Stettinius Jr. Without the faintest hint of partisianship at any time, Connally made it possible for the Republican delegates to play their full role in the deliberations, said Vandenberg.

His voice was solemn and incisive as he declared that if the spirit of the authors of the charter can become the spirit of its evolution, it will bless the earth. While warning against "precipitous haste" in ratification of the charter by Senate, he said on the other hand he would regret any needless or undue delay, as the eyes of the world are upon this country's action.

Charter's Real Power.

He said he agreed with the necessity of the security council to have potential power to use force, but disagreed with those who view that power as the real genius of the charter. On the contrary, he said, it is his conviction that the great hope of the formula stems from its provisions for peaceful settlement of disputes before they ever reach the fighting stage.

"It is my profound belief," he went on, "that the pacific contacts and consultations which will constantly be maintained by the big powers, plus the pacific routines which every dispute must exhaust before it is subject to any sort of sanctions, can resolve most, if not all, of the controversies that otherwise might lead once more to war."

The pacific routines that must be first exhausted, he pointed out, include solution by negotiation, by inquiry, by meditation, conciliation, arbitration, judicial settlement, resort to regional arrangements, by other peaceful means chosen by the disputants, and finally by appropriate procedures of adjustment recommended by the security council.

These procedures, he promised, will comprise a cooling-off process, will temper and discourage impetuous wrath that too often flames out of national hysteria; and they substitute justice for force.

He hailed the charter's designation of justice in the settlement of all disputes as a new emancipation proclamation for the world, and said this provision gave the Dumbarton Oaks agreement a new soul.

"You may tell me that this is calculated to 'keep the word of promise to the ear and break it to the hope.' I reply that I know no better hope. I reply that it certainly will be broken if you insist upon denying it a chance, or if you cripple it at birth."

Big Five Veto Power.

He had a word to say, too, about the often-heard complaint that the veto power of the Big Five, written into the charter in accordance with the Yalta agreement, gives the great nations domination over the other United Nations and at the same time permits the five to step out of bounds without fear of control.

"It is said," he declared, "that this arrangement, in stark reality, becomes a three-power military alliance between Russia, Britain and the United States, since they will become the chief instruments of peace enforcement when the need for force arises.

"So far as peace enforcement is onncerned, I agree that there is substance to this contention. But I hasten to assert that so far as force is concerned the world is at the mercy of these three regardless of whether we form this league. These happen to be the facts of life.

"But I submit that the world is even more at their mercy without the charter than with it. Without the charter there is no curb upon these great military powers except the rivalry between them—and military rivalry has never yet been the harbinger of peace.

"With the charter there is at least the restraint of a peaceful contract, for whatever that may be worth, and the grim assurance that the aggressor who breaks this contract will stand in naked infamy before the embattled conscience of an outraged world."

He expressed the wish that we might have a different plan in which there could be more decentralization of enforcement power, but added that this is equivalent to saying he wished we might have a different kind of world. The truth of the matter, he went on, is that we confront a condition and not a theory. To ignore this realism in our peace plans would be to wander in a wishful dream. To accept this realism and to harness it is to embrace the only concrete hope which logic can defend.

"The charter," he concluded, is laden with promise and with hope. It deserves a faithful trial. America has everything to gain and nothing to lose by giving support; everything to lose and nothing to gain by declining this continued fraternity with the United Nations in behalf of the dearest dream of mankind. I commend it to Congress and the country."

TAFT FOR LIMITING DELEGATE'S POWERS

WASHINGTON, June 29 (AP) —Before Senator Vandenberg took the floor today, Senator Taft of Ohio, chairman of the Republican steering committee, said he and others were thinking of trying to write into the world charter ratification resolution limitations on the authority Edward R. Stettinius Jr. would wield as American delegate on the proposed world security council.

Taft took note in an interview of the projected 11-member security council to have authority to order into action against an aggressor military forces to be assigned to it by agreement of the league members.

The question that arises, Taft said, concerns the possible use of American military forces in actual combat without prior specific authorization by Congress.

He has not thought it out, Taft said, but he indicated he might want a limitation that American forces could not be used in specific zones, such as Europe, until Congress consents.

As an alternative, he said he might propose that only a limited number of American troops, a token force, could be used outside the Western Hemisphere or American possessions in the Pacific without congressional action.

The Administration will resist any such move, Chairman Connally (Dem.), Texas, of the Foreign Relations Committee has said. It contends the power of the American delegate is wholly a domestic question, to be settled in separate legislation. Vandenberg supports this view.

Debate in Senate.

Senator Overton (Dem.), Louisiana, touched off a flurry of debate during last night's Senate session by proposing that the charter be brought to the chamber next Monday without the formality of committee hearings.

Democratic Leader Barkley said he doubted the wisdom of denying any possible opponent the right to be heard, and Senator La Follette (Progressive), Wisconsin, said such action would hurt the cause of ratification.

La Follette, often critical of administration foreign policies, told his colleagues "I make that statement as one who intends to support the charter brought back from San Francisco."

NEW! GOLDEN FLAKES AND RAISINS by KELLOGG'S

TWO DELICIOUS TREATS MAKE ONE SWELL BREAKFAST

Mm-m-m! Crisp golden cereal flakes—made of the finest soft white winter wheat. Rich in whole-grain nourishment. And—

Delicious California seedless raisins! Nuggets of goodness. Rich in iron. Naturally sweet. Try KELLOGG'S RAISIN 40% BRAN FLAKES! Give your family a flavor treat they'll go for with vim!

CEREAL AND FRUIT IN THE SAME PACKAGE!

C. E. Williams
SIXTH AND FRANKLIN—1
We Give EAGLE STAMPS

ENJOY WALK-ON-AIR SHOES

Special Values $5.00

Here Only

Nurse $5.00

Keep Feet Young

Gloria $5.00

Nurse—Fine Black Kid
Sizes to 10—AAA to E & EEE

C. E. Williams Says: Enjoy—Air Cushion Sole and Heel Restful Steel Arch Support Leather Insole and Outsole

Gloria—Fine Black or Brown Kid
Sizes to 10—AA to C

Other Styles—Including Sizes to 10—AAA to E and EEE

Also Styles FOR WOMEN — $3.00 TO $6.00

Bring Ration Book 3. *Store Hours—9 a. m. to 5 p. m.*

Is Germany's SOUL Dead?

AS war's fires cool in Europe, and some mental rubble can be swept aside, we begin to see that even deep-cut surgery of itself can't cure Germany's decay. It's far beyond any one remedy.

Is the patient worth decades of patience? In ***Russell W. Davenport's*** article, "Germany — Our Greatest Gamble," you behold a Germany of morally macabre people — sullen, silent and devoid of elementary concepts of decency. A nation to be ruled by iron fists. In another article, by ***Archbishop Francis J. Spellman,*** you glimpse a faint spark at least worth fanning—a trace of religion among the defeated people that looks upward. Perhaps a mixture of both viewpoints suggests how long we may have to bear the burden of policing. Read both articles, in Collier's ***out today.***

Are our own returning heroes going to be muscled out of the homes they've dreamed of, by inflation? Yes, if the prices of houses keep skyrocketing. Any house shopper should read Sidney Margolius's ***The Boom in Homes***—and the check list with it.

If you've ever thought that China will cry quits to Japan, read ***Don't Count China Out.*** How China has rebuffed many peace offers—how far China's medievalism has given way to American war production ideas. Lt. Gen. Albert Wedemeyer, United States military head in the Chinese theatre, tells it to George Creel.

This typical issue of Collier's is packed with great reading. ★ A 26-year-old Danish underworld leader, one of the few survivors, reveals how they drove Nazis mad and handled their own traitors—in ***Dawn Over Denmark.*** ★ ***First Blood,*** fiction by James Atlee Phillips, tells of a scared rodeo kid's victory over himself and a Brahma bull. ★ He was one of the first pro ballplayers, 215 pounds of dynamite and steel springs, as profiled by Talbert Josselyn, in ***Better Than The Best.*** ★ Time to catch the second part of ***W. R. Burnett's*** novel of men with angles, and of beautiful women in "Odds Against The Girl." ★ Famous ***Collier's Comics*** too? Certainly! If your newsstand is sold out, borrow a copy.

FIGHT WASTE!

★ ★ ★ ★ ★ ★ ★ ★

USE LESS PAPER—
SAVE ALL WASTEPAPER

Collier's —*for Action*

THE CROWELL-COLLIER PUBLISHING CO., 250 PARK AVENUE, NEW YORK 17, N. Y.—PUBLISHERS OF COLLIER'S, AMERICAN MAGAZINE, WOMAN'S HOME COMPANION

GOODYEAR
Loans You Tires While Yours Get Long Mileage Recaps Come In Today
GOODYEAR SERVICE STORES
Grand and Cass (6) FRanklin 5909
5833-37 Delmar (12) CAbany 1400

To Divorce Ralph Bellamy.

RENO, Nev., June 29 (AP)—Catherine Willard Bellamy, New York actress, said yesterday she was in Reno to establish residence to end her marriage to movie actor Ralph Bellamy.

Pepsi-Cola Company, Long Island City, N. Y.
Franchised Bottler: PEPSI-COLA BOTTLERS of ST. LOUIS (10)

Now is the time to use
DU PONT GARDEN DUST
Stop both bugs and blights at the same time

Protect your garden now and right through the season with Du Pont Garden Dust. As spray or dust, kills bugs and stops blights at the same time. Easy to use—just dust as is; for spray, simply mix with water. Apply every week or 10 days. 5-lb. package is enough to protect average garden all season. Get your Du Pont Garden Dust today.
FOR POTATOES: Du Pont Potato Dust does the same double job—with the same speed, ease and economy.
DU PONT
ST. LOUIS DEALERS
Stix-Baer & Fuller
Scruggs-Vandervoort & Barney
St. Louis Seed Co. 411 North Broadway
Palmer Seed Co. 617 N. Broadway
A. H. Hummert Seed Co. 2746 Chouteau
Missouri Seed Co. 935 N. Broadway
Hill-Behan Lumber Co. 6515 Page

BIEDERMAN'S Giant Bargain EXCHANGE STORE
Factory & Floor Samples at Big Reductions
Good Used Furniture
* Reconditioned and Guaranteed *
Easy Terms No Carrying Charges
LOCATED ACROSS STREET FROM OUR MAIN STORE
USED LIVING-ROOM SUITES
spring filled! in good condition! as low as $14
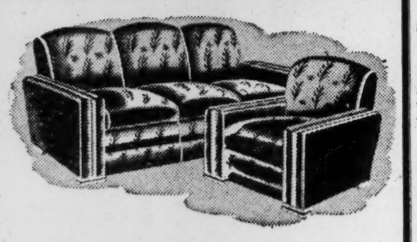
easy terms, no carrying charges

BREAKFAST SETS — $7.00
Many styles, mostly oak.

GOOD USED RUGS — $7.00
9x12, choice of colors.

USED STUDIOS FROM — $19.00
Makes comfortable bed.
shop every night until 9
REBUILT BEDROOM SUITES
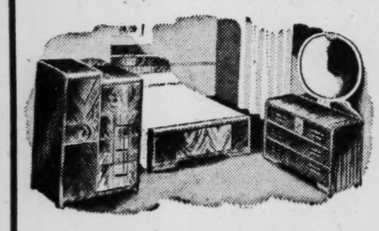
guaranteed like new
as low as $24
free delivery up to 200 miles
• Biedermans •
GIANT BARGAIN EXCHANGE STORE
Eighth & Franklin • Across Street from Main Store

Back From Reich

—By a Post-Dispatch Staff Photographer.
LT. CHARLES B. EDISON

ST. LOUIS FLYER BETRAYED TO NAZI SOLDIERS BY BOY

Lt. Charles B. Edison Tells of Parachuting Into Czechoslovakia and of Later Capture.

Lt. Charles B. Edison of Clayton and three companions, whose plane was shot down over Czechoslovakia last September, were betrayed into capture by a 15-year-old boy after evading the Nazis for two months, he told the Post-Dispatch today.

Lt. Edison, a Fifteenth Air Force navigator, is spending a leave with his parents, Mr. and Mrs. Samuel B. Edison, 7 Crestwood drive, Clayton.

When his Liberator was shot down by flak, when returning from a mission in Silesia, Lt. Edison said, he and a gunner parachuted to earth in a mountainous section of southern Czechoslovakia.

Sheltered by Czech Family.

After hiding for a day or so, they approached a house in search of food. They were not only fed by the young Czech head of the family but were conducted to a dugout in the woods nearby and introduced to five other American airmen who had bailed out in the vicinity on previous occasions.

"We were well fed by our benefactor and we slept reasonably well on straw he gave us but the days were pretty long," the 24-year-old flyer said. "Sometimes we would sneak out to the house and listen to the radio for news from the outside world but most of the time we played bridge."

"Finally, as the Germans were becoming more active in the countryside as they went about strengthening the defenses of Vienna against the Russians, and with winter coming on, we decided to make an attempt to reach the Russian lines," he said.

The men divided into two groups and Edison, with three others, headed northeast. After walking all day through snow, they arrived on the outskirts of a small town where they encountered a young boy. When told of their status, he agreed to lead them to his uncle's house for food and help.

Betrayed into Nazi Hands.

"He told us to remain at the gate while he went in to explain our arrival," Lt. Edison said. "When he signaled us to enter the kitchen, we found ourselves surrounded by 15 German soldiers who had been having dinner in the house."

The usual interrogation followed, with threats of violence, but on the whole, Lt. Edison said, they were not too badly treated. They were imprisoned at Stalag Luft III and transferred by foot and box car to Moosburg early in February. On April 29, American troops liberated the camp. He found then that his parents had not heard of his capture for almost five months after he was reported missing.

The young officer's health remained very good throughout his ordeal but shortly after his recent return home he became ill. He hopes to be back in good condition to report at Atlantic City for reassignment Aug. 5.

TRUMAN NEIGHBOR ELECTIONEERED FOR HIM ON WARSHIP

By a Staff Correspondent of the Post-Dispatch.

SAN FRANCISCO, June 29 — President Truman may not know it, but some of the most effective electioneering in his behalf was done on a warship in the Pacific.

Machinist's Mate Kenneth Franklin, who narrowly escaped death when a 500-pound aerial bomb struck the destroyer Hazelwood off Okinawa, is from Independence, Mo. His mother's home at 1514 West Walnut street is just eight blocks from the Truman home. When the time came to cast ballots off Tulagi island last fall, Franklin not only voted for the man he had known as county judge and Senator, but got quite a few of his shipmates to do the same.

The battered Hazelwood is now undergoing repairs here, and Franklin leaves tomorrow to spend 30 days at home. "Did you make campaign speeches on the ship?" he was asked.

"I don't make speeches," he grinned.

"But did you talk for Truman?"

"Well, he drawled, "I sure didn't talk against him."

INJURED WHEN HIT BY AUTO

William T. Killian, 2141A Oregon avenue, suffered severe head injuries yesterday when he was struck by an automobile near Gravois and Laclede Station roads. The machine was driven by Robert F. Winkeler, 15 years old, the son of John B. Winkeler, 4924 Heege road, Gardenville. Killian was taken to City Hospital.

State Patrolmen said Winkeler told them he was driving east on Gravois road when he saw Killian and three companions hitchhiking. He said he swerved but struck one of the group. Winkeler was released on bond at the sheriff's office in Clayton.

THE HEARING MILLIONS HAVE HOPED FOR!
NEW SONOTONE "600"

SONOTONE of ST. LOUIS
1182 Arcade Bldg., 812 Olive (1)
CE. 1799

Combustioneer
AUTOMATIC COAL STOKER
Guaranteed Delivery
Completely Installed, $199.50 Up
ALL MODELS ON DISPLAY
OSAGE SALES CO.
4012 S. BROADWAY
LO. 4844 OPEN EVENINGS
Backed by 28 Years Stoker Manufacturing

Stewarts
it's for blouses PRICED RIGHT!
1.99 TO 5.99

sheers! rayons! cottons! crepes! etc.
All styles
All colors (Incl. Black)
Sizes 30 to 46
For Work! For Play! For Dress!
Stewarts
514 WASHINGTON AVE. (1)
Between Broadway and Sixth Street
SHOP SAT. 9 A. M. TO 6 P. M.

PERFECT-FITTING SLIPS AND GOWNS

HARD TO GET? YOU BET!...BUT WE'VE GOT 'EM!
NO MONEY DOWN
$3.49 EASY TERMS
OTHERS AT $4.49
Well cut and made. Below-ceiling price. On easy credit terms.
H&R LIBERAL CREDIT
707 WASHINGTON AVE.
Open Saturday Evening

ADVERTISEMENT

DON'T BE A DRIP!

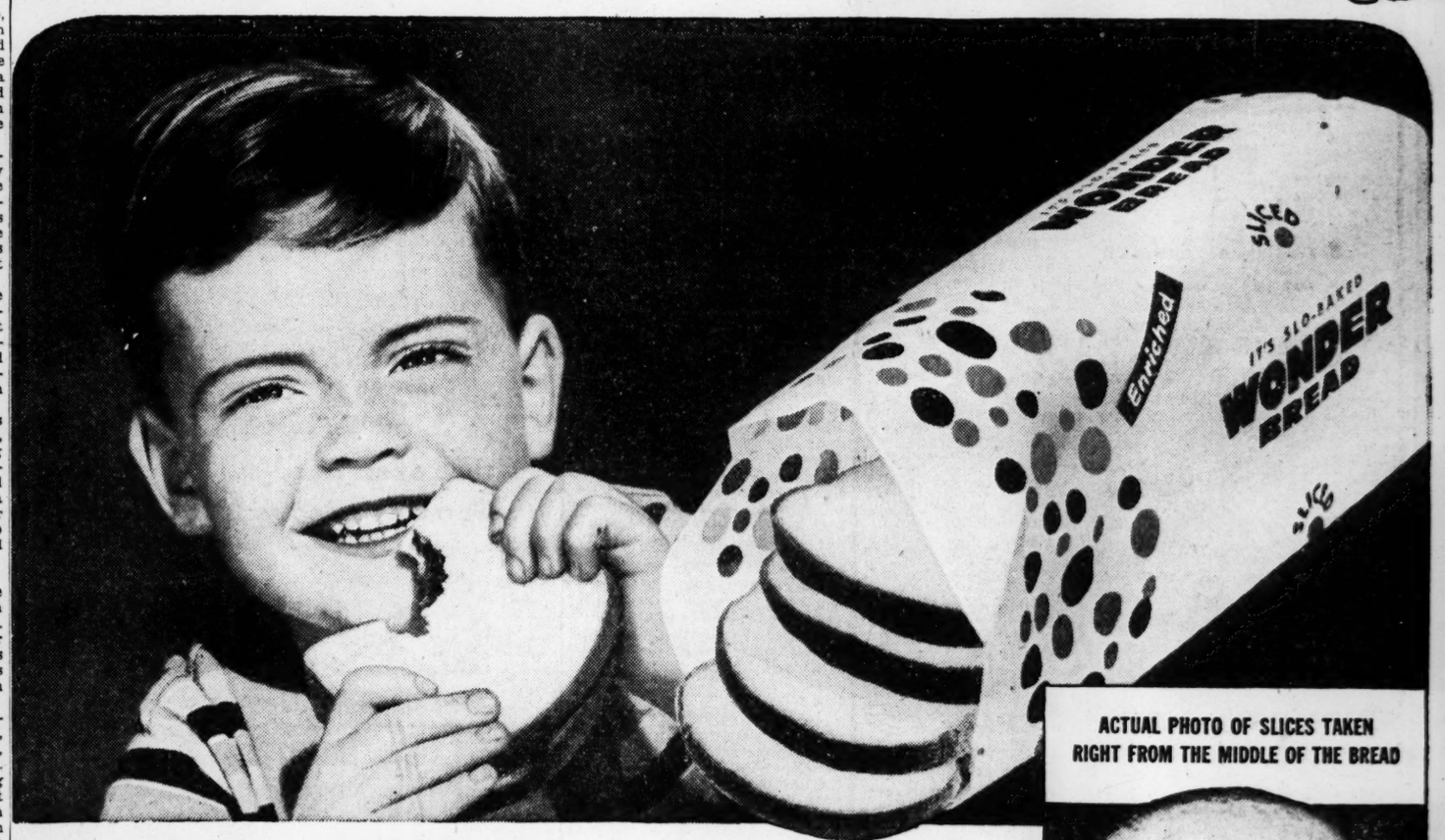

NO MORE BIG HOLES IN BREAD!
Revolutionary New Way of Baking Wonder Bread Stops Soft Fillings Dripping from Sandwiches
THANKS to a *revolutionary new baking method,* you can now get bread with no big holes that leak sandwich fillings on shirts or dresses. Compare a slice from the middle of the loaf of new Wonder Bread with ordinary bread—see the amazing difference!
FOR EXTRA ENERGY
Few of us realize that one half of every slice of Wonder Bread we eat is available for energy!
So if you have trouble getting white potatoes or white rice—energy and body-building foods—serve more Wonder Bread!
Science now shows that Wonder Bread, on an all-round basis, is actually superior to white potatoes and white rice—considering these important food values—*carbohydrates, proteins, minerals* and *vitamins.*
Thus, for *energy,* for *body building and repair,* for *development of bones and teeth,* Wonder Bread helps better *all around* than either white rice or potatoes!
And Wonder Bread is doubly fresh—fresh when you buy it and fresh when you eat it—because slo-baked for lasting freshness. Baked 13% longer than many ordinary kinds!
So ask your grocer for Wonder Bread today—it's energy-charged to give you *extra energy.*
ACTUAL PHOTO OF SLICES TAKEN RIGHT FROM THE MIDDLE OF THE BREAD
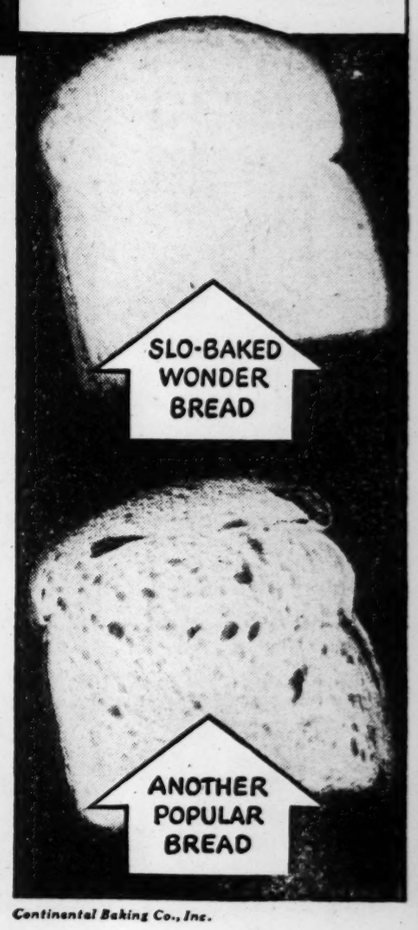

WONDER BREAD
SLO-BAKED for LASTING FRESHNESS!
Continental Baking Co., Inc.

Replacing Cathedral Windows.

CANTERBURY, England, June 29 (AP)—Craftsmen have begun replacing Canterbury Cathedral's ancient stained glass windows, removed for safety during the war. The work is expected to take five to six years.

CE. 0707 Dependable OPTICAL SERVICE CONVENIENT CREDIT TERMS Alos's 707 OLIVE ST.

For ORAL HYGIENE See Your Dentist If he can't see you today TRY ODARA MONEY-BACK GUARANTEE AT ALL DRUG & DEPT. STORES

700 GERMAN WAR PRISONERS TO DISMANTLE ALASKAN PORT

SEATTLE, June 29 (AP)—An $18,000,000 Army port, built in an Alaskan fjord and used only a year, will be dismantled for salvage this summer by 700 German prisoners of war, Col. Conrad P. Hardy, Seattle district Army engineer, announced. They will be the first prisoners sent outside continental United States, Hardy said.

HEROIC CHAPLAIN OF CARRIER TO AID IN BOND SALE HERE

Lt Comdr. Joseph O'Callahan of Franklin to Be Honor Guest at Dinner.

Lt. Comdr. Joseph O'Callahan, the chaplain praised by his skipper as "the bravest man I've ever known" because of his rescue work aboard the burning aircraft carrier Franklin, arrived in St. Louis today. He is making a nationwide tour in the interest of the Seventh War Loan campaign.

Comdr. O'Callahan, believed to be the first Jesuit to enter the Navy, will be given a testimonial dinner at Hotel Jefferson tomorrow night. When the Franklin was bombed last March he moved about the burning and exposed flight deck, administering last rites to the dying. Then he led officers and men into the flames, risking death, to jettison hot bombs and shells. He then organized a damage control party which went into one of the main ammunition magazines to wet it down and prevent it from exploding.

Comdr. O'Callahan, who is from Cambridge, Mass., has been recommended for the Medal of Honor.

Drive Ends Formally Tomorrow.

Although the war loan drive formally ends tomorrow, bonds purchased during an accounting period which ends July 9 will be tabulated in the totals. Sales of E bonds, which have lagged, were $462,793 in the last 24 hours bringing the total to $27,186,383 or 65.4 of a quota of $41,557,491 for St. Louis and St. Louis county.

Over-all sales of all types of war bonds tofal $274,640,155 which exceeds the $156,772,436 quota set for this area by about 75 per cent. The quota for the entire state is $280,000,000.

Bond sales throughout the nation during the seven-week campaign have reached $21,639,000,000, breaking the previous record of $21,621,000,000 made in the Sixth War Loan campaign last winter. Sales of E bonds were $3,071,000,000 or 76.7 per cent of the 4-billion-dollar quota.

Depot Goes Far Over Top.

Employes of the St. Louis Ordnance Depot, 7140 North Broadway, not only subscribed for E bonds but solicited subscriptions, accounting for $350,000 worth of bonds. The depot's quota was $142,000.

The Wabash Railroad Co. invested another $1,050,000 yesterday in war bonds, bringing its campaign total to $9,100,000 besides $3,625,000 in bond purchases made in other states in which it operates.

Purchasers of E bonds tomorrow through B'Nai B'rith will be permitted to ride through downtown streets in a "duck" and will receive tickets to "A Night For Heroes" at Kiel Auditorium the night of July 7.

SECOND MITSCHER FLAGSHIP WAS HIT 3 DAYS AFTER FIRST

CORONADO, Calif., June 29 (AP)—V. Adm. Marc A. Mitscher, despite the fact that kamikaze airmen blasted his flag off two warships, declared at a press conference yesterday that suicide attacks are not more than 2 per cent effective.

"They must hit sometimes. They don't worry us very much. They're nothing but dive bombers and the problem will be met sooner or later," the former leader of Task Force 58 said.

The Navy has disclosed that one of the Mitscher flagships which suffered hits by Japanese suicide planes was the carrier Bunker Hill.

Although he declined to identify the warship to which he transferred his flag after the Bunker Hill was crippled, Mitscher disclosed the second ship was hit only three days later, while the flagship was leading a raid on Kyushu, Japan.

He transferred his flag to a third warship, where he remained until returning to this country early this month.

He said the attacking Japanese raider was hit by defense fire and was "on its back, out of control," but struck the ship.

Then, grinning, he remarked: "They always get the admiral's quarters—and the admiral's pantry."

He discounted reports that the Japanese were employing inferior planes and inadequately trained pilots in the suicide attacks. "They're experienced pilots and while they used their oldest training and sea planes against the smaller craft, they sent their best equipment against us."

4 MORE JAPANESE ADMIRALS REPORTED DEAD BY TOKYO

SAN FRANCISCO, June 29 (AP)—Deaths of four more admirals were reported by the Tokyo radio last night.

The broadcast, giving no details, named the officers as V. Adm. Jooji Nishimura, V. Adm. Yoshio Suzuki, and R. Adm. Yushiro Wada and R. Adm. Ando.

BLAST AT CAMP KILLS OFFICER

Lt. James H. Hurley, 32 years old, a former resident of East Alton, Ill., was killed yesterday at Camp Fannin, Tex., when dynamite exploded prematurely. He was the son of Mrs. George Hurley, who lives near Wanda, Ill.

Lt. Hurley was employed at a du Pont explosives plant near Danville, Ill., at the time he entered the Army two years ago. He was commissioned last April. His wife, Mrs. Oma Hurley, works at the Camp Fannin post office.

Shop and Save Money in

Famous-Barr Co's BASEMENT ECONOMY STORE

Operated by the May Dept. Stores Co. We Give and Redeem Eagle Stamps

STORE HOURS: 9 TO 5

Comfortably Air-Conditioned

$7.98 18½-24½ $8.95 18½-24½

Attention women: who wear sizes 38 to 44 . . . 18½ to 24½

Summer Blacks $7.98 $8.95 $10.95

Rayon dresses of chiffon, romaine, crepes simulating alpaca. One-piece dressy or tailored styles beautifully and expertly trimmed, expertly made.

St. Louis' Largest Basement Dress Dept.

rayon multi-filament satin

Slips $1.77

Midriff or bias-cut style in tea-rose . . . lavishly trimmed with lace. 32-42. Limit of 2.

Aisle 5—Basement Economy Store

Lovely Lacy Weave Full-Fashioned Kantrun Hosiery $1.04

Slight Irregulars

Glamour Accents for Summer

Chiffon weight full-fashioned lacy weave run-resistant rayon hose with rayon picot edge tops, shadow welts and cotton toes for extra wear. Wanted colors in sizes 8½ to 10½ for women.

Aisle 9—Basement Economy Store

Jr. Roll On and Pantie Girdles $2.95

Rayon jersey with elastic sides. Light in weight for summer wear.

Corsets, Aisle 6—Basement Economy Store

Get i-o-sal FOR FOOT ILLS

A soothing liquid, neither greasy nor sticky. Relieves athlete's foot and other foot conditions, mosquito, chigger and other insect bites. Get i-o-sal today from your druggist.

RELIEF OR MONEY BACK

GALE'S—8th and Franklin

Another Shipment—MEN'S SUMMER WASH PANTS $1.99

• Sanforized Shrunk • Blue, Gray or Tan • Stripes or Patterns • Shantung and Poplin Cloths • Sizes 29 to 42 • Some Slight Irreg.

MEN'S LONG-SLEEVE SPORT SHIRTS $2 Sanforized and Shrunk

FOR OUTINGS WHITE SAILOR PANTS $1 • Ideal for Work or Play • White Twill Cloth • Sizes 29 to 34 • Full Cut—Well Made • Made for the Navy • Slight Rejects

MEN'S OR YOUNG MEN'S • DRESS SLACKS $2.96 White or Cream Color—All Sizes—Waffle Weave

TAILORED MEN'S RAYON AND COTTON • GABARDINE SLACKS $4.45 Dark and Light Colors—Stripes and Fancies

Water-Repellent "Zelan" Cloth in Navy Blue, Teal, Gray, Khaki. All sizes • UNIFORM PANTS $3.35

SHIRTS TO MATCH — $2.85

OPEN EVERY NIGHT TO 9 P. M. 'TIL JULY 4TH

GALE'S HONEST VALUES S. W. COR. 8th and FRANKLIN

ARONBERG'S

COME HERE FOR RELIABLE COMPLETE GLASSES

Have your eyes examined now — see how much better you will feel and look — with properly fitted glasses — courteous attention to all.

Dr. Lappeman, O. D.

AS LOW AS 50¢ DOWN 50¢ WEEK

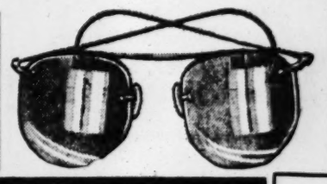

ARONBERG'S S.E. CORNER 6TH AND LOCUST

OPEN MONDAY NIGHTS

Biedermans—a dependable place to buy everything for your home!

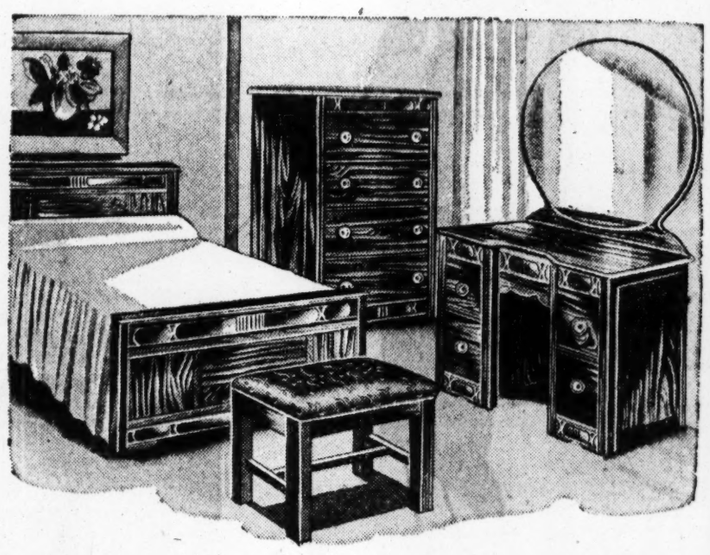

$25 trade-in for your old suite! regardless of its age or condition

There's quality, comfort and style combined in this big suite with all massive pieces that will give years and years of fine service. Includes full size bed, vanity with matching bench and chest of drawers, handsomely finished in rich walnut tones over selected hardwoods. All for the amazingly low price of $54!

regular price of this suite 79.00

trade-in allowance —25.00

you pay only 54.00

shop every night until 9 o'clock

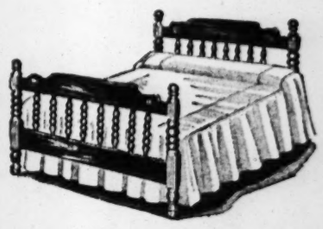

colonial beds

Sturdy, Dolly Madison style, walnut or maple finish, full or twin size. 7.95

steamer chairs

Strongly built of oak and other hardwoods, unpainted, with heavy striped canvas seat. 1.79

always easy terms no carrying charges

service for 6 cutlery sets 8.95

24 pieces made of stainless steel, ivory color plastic handles, complete with service chest.

3.49

step ladders

All steel braces for safety, bucket tray, pre-war construction, unpainted.

kids' gym sets

includes two swings, ladder and see-saw.

15.95

Just the thing for a stay-at-home summer. Consists of two sturdy swings hung on chains, ladder and see-saw, finished in bright red and green. 79" long, 80" high.

large cedar chests

Complete with $250 moth insurance policy

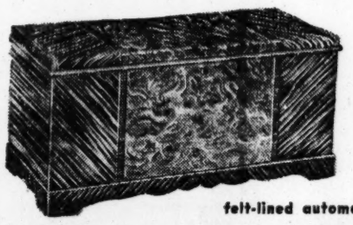

34

felt-lined automatic cedar lift tray

Chest is solid white cedar with beautifully grained simulated walnut or satinwood veneers and pre-war automatic key lock. 18" wide, 20½" high, 42" long.

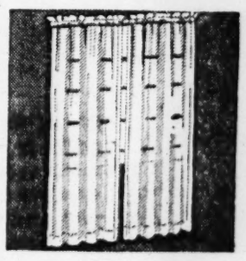

lovely curtains 2.49

Tailored style in cotton mesh, eggshell color, 34"x87" each side.

dinnerware 8.75

38-piece service for 6, in lovely Virginia Rose floral pattern.

BIEDERMANS • EIGHTH AND FRANKLIN • OPEN NIGHTS TILL 9 • 200 MILES DELIVERY

Flashes of Life

By the Associated Press.

Sells His Village.

BEND, Ore., June 29 — W. A. (Bachelor Billy) Rahn, owner of the one-man town of Millican, Ore., has sold his village and is leaving. When the new owners, Mr. and Mrs. George Petry, Bend, move in, the town's population will be doubled.

Rahn, who had scores of offers of marriage when he resigned his postmastership and offered the town for sale, says he's going to Portland to see the sights of a big city.

Quick Change.

FAIRBANKS, Alaska, June 29—The Wacs are wearing the trousers at Ladd Field. Fire destroyed their barracks forcing the girls to jump to safety abandoning their personal effects. They were issued clothing from men's stocks.

House and Soil Gone.

SAN DIEGO, Calif.—Four years ago, Mrs. Maran Kranchok, had a little house on an acre of fertile soil in suburban Lincoln Acres. She had been out of town most of the last four years.

Mrs. Kranchok returned home today to discover that someone not only removed the house, but also most of the topsoil.

Electric Toothbrush Patented.

RICHMOND, Va., June 29 (AP)—A power-operated toothbrush has been patented by Edwin H. Tompkins, New York, the Patent Office here reported yesterday. An electric motor in the handle rotates the brush.

WATER COOLERS NO PRIORITY

Electric—8 to 20 gals. per hour. Bubbler-type—sold or rented. Westinghouse, General Electric, Frigidaire, Oasis. Prompt delivery.

AIR GUARD COOLER CO. 3039 Olive (3) FR. 2992

ADVERTISEMENT

NO ASPIRIN FASTER

Get prompt relief. Get St. Joseph Aspirin, world's largest seller at 10c. The big 100 tablet size costs only 35c. And there's no aspirin better; none surer, no matter what you pay. So why pay more? Why accept less? Demand St. Joseph Aspirin.

Trim 'N' Tall

Pinehurst tailored felt

8.95

Strikingly flattering with suits, tailored togs. Black, brown or navy. Here only in St. Louis.

Famous-Barr Co.'s Millinery—Fifth Floor

barrton hall men's

Sportcoats

22.50

Handsome sportcoats for men . . . for casual wear, work or play. In a Barrton Hall you may rest assured that you're always well dressed. All-wool fabrics with two or three buttons. Full length patch pockets. In all sizes, colors.

Other Sports Coat, 20.00 to 32.50

Famous-Barr Co.'s Men's Sportswear —Second Floor

Men's Genuine Ecuadorians

lightweight panamas for coolness

5.00

Men, here's the ideal hat for summer wear. In natural colors or white with pinch front or snap brim styles. All sizes available.

Famous-Barr Co.'s Men's Hats—Second Floor

Black Witchery

for summer from deb shop

22.95

You'll look so bewitching in this black rayon sheer with its deep yoke of gossamer rayon marquisette and its slim shirred bodice! Sizes for misses.

Famous-Barr Co.'s Debutante Shop —Fourth Floor

Thrift Shop Hit

Leslie Fay's petite dress

8.98

Fly-front dress for those 5-feet-5 or under! Famed duplex Silduka rayon crepe of Bur-Mil quality. Aqua, lime, maize, melon, white. Sizes 12 to 20.

Famous-Barr Co.'s Thrift Shop —Fourth Floor

Clearance!

small-size men's

Slack Suits

sizes 30-32 only!

4.99

An exceptional opportunity for men with a 30 to 32 waist. These suits are washable! Made of cotton poplin . . . short sleeve sport shirts and pleated front slacks. Tan or blue colors only.

Famous-Barr Co.'s Slack Suits —Main Floor

Surety Six Shoes

men's comfortable tu-tone loungers

6.00

(Please bring ration book 3)

Brown and white elk with Sturdy soles and leather heels. Easy walking; for men and young men. Sold here only! Sizes 6½ to 12.

Famous-Barr Co.'s Men's Shoes—Second Floor

All Selling Floors Air-Conditioned

Striped Balloon

cloth play suit by Nardis

14.95

Breeze cool, light as a cloud cotton balloon cloth play suit with matching skirt. Tailored by Nardis of Dallas. Lime, rose, brown with white. 12-20.

Famous-Barr Co.'s Sports Shop—Fourth Floor

One of the easiest ways to be thrifty is to save on what you spend . . . and that is what you do when you get EAGLE STAMPS with purchases you make here (few exceptions).

Saturday, Last Day to Get "War Art" Picture with Bond Purchase

Meet Coast Guard Combat Artist, Main Floor War Bond Booth. Get autographed reproduction of one of the paintings!

Each purchaser whose order amounts to $100 or more in "E" bonds will receive one of these reproductions. Suitable for framing, and will make marvelous mementos of World War II and the 7th War Loan!

Saturday, Last Day to See Exhibit of Art of World War II in our 7th Street Windows

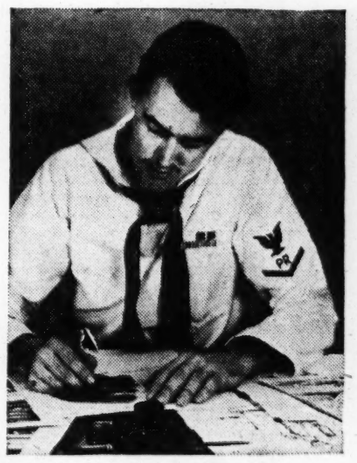

Coast Guard Combat Artist JOHN FLOYD MORRIS Public Relations Specialist 3/c

Naval Officers' Uniforms

We Are Official Distributors No. 185

Commissioned or warrant officers' service blue uniforms, **40.00**

Officers' gray cotton uniforms — — — — — **15.38**

Officers' gray shirts — **3.25**

Commissioned or warrant officers' raincoats — — **38.50**

Green naval aviation uniforms — — — — — **50.00**

White cotton uniforms, **12.60**

Famous-Barr Co.'s Naval Officers' Uniforms—Second Floor

Store Hours: 9 to 5

FAMOUS-BARR CO.

OPERATED BY MAY DEPT. STORES CO. Olive to Locust • Sixth to Seventh Sts. WE GIVE AND REDEEM EAGLE STAMPS

Editorial Page · Daily Cartoon

EDITORIAL SECTION

ST. LOUIS POST-DISPATCH

Society—Sports · Want Ads

PART TWO — ST. LOUIS, FRIDAY, JUNE 29, 1945 — PAGES 1—12B

Junkers 'as Objectionable as Nazis' To U.S. Army, Are Being Screened Carefully, Senate Group Is Told

Efforts of German Industrialists to Hide Records Described by Gen. Hilldring—Secrets of I. G. Farben Co. Found in Beer Halls, Monasteries, Garden, Salt Mines, Caves.

By GEORGE H. HALL
A Staff Correspondent of the Post-Dispatch.
WASHINGTON, June 29

GERMAN militarists and Junkers are "just as objectionable to us," as the Nazis and are being carefully screened by the Army, Maj. Gen. John H. Hilldring, director of the Civil Affairs Division of the War Department, said today.

He added, in testimony before a Senate subcommittee, that the Army is seeking out "a very large number" of industrialists and is examining all persons connected with war plants, from the "chairman of the board right down to the janitor."

Occupying authorities are aware, Gen. Hilldring said, that American efficiency and impatience with antiquated methods might result in modernizing and improving some forms of German life, and are prepared to combat any such tendency.

"It is a factor we will not allow to get out of control," he said. "We intend to make the Germans do what we want done, and not do it ourselves."

Germans Hide Records.

In a statement before the war mobilization subcommittee of the Senate Military Affairs Committee, Gen Hilldring mentioned some of the schemes employed by frantic officers of the I. G. Farben Co. to hide the records of their vast holdings from the advancing Allies, and the problems the Army faces in attempting to find them.

Allied Military Government troops entered Frankfurt, site of the main offices of I. G. Farben, "while the area was still under artillery fire," he said.

"When the situation was first surveyed our people found six floors of the west wing of the main building piled high with a miscellaneous assortment of bound records, personal correspondence folders, and office equipment from various I. G. Farben administrative departments.

"The floors of the rooms and halls were knee deep in sets of correspondence and files. The stair wells were waist deep in materials that came out of the filing cabinets and drawers and had been given the appearance of trash. In one heap of rubbish we found the index to the foreign exchange system maintained by the industry."

"One of the members of the board of directors buried a large suitcase full of important documents covering international agreements in his garden," Gen. Hilldring continued. "Another, after appropriate persuasion, was found to have concealed various important documents in 60 locations in Frankfurt.

"One of the other officers of the company had sequestered one of the most important files of the company in one corner of a room so covered with masses of rubbish that it took 12 prisoners more than two hours to dig through the overlying material.

Heirloom and Cartels.

"This same officer urged the release to him of a small lock box which, it was alleged, contained only his personal belongings. On investigation, this box was found to contain a two-inch layer of heirlooms, such as silver knives and spoons. Underneath lay a 10-inch layer of international dyestuffs agreements.

"Records were found hidden in monasteries, salt mines, beer halls and caves. In some cases, records were placed in box cars and dispatched to miscellaneous destinations in Germany. As a result, many of the most valuable files are scattered throughout the country."

Gen. Hilldring, outlining steps taken to cleanse the Frankfurt Reichsbank of Nazis, said the director of the bank and the president of the local banking association were ordered to list all supervisory personnel and to issue and collect questionnaires from all persons on the list.

Each person was required to set down, among other things, membership, if any, in one or more of 56 Nazi organizations, in the knowledge that falsification would be prosecuted vigorously. After classification, the employes were marked satisfactory for employment, to be removed, or to be suspended pending further investigation, and after this preliminary classification, military government officers consulted with a special advisory committee of five local bankers of known anti-Nazi beliefs.

Gestapo, S. S. Men Ordered to List Their Property.

MUNICH, June 29 (AP) — The Bavarian military government today ordered all Germans with Gestapo or S.S. (Elite Guard) records to report immediately for property registration. The move was seen as preliminary to the confiscation of property for war reparations.

The edict required listing of all property, funds and valuables acquired both before and after joining the Gestapo or S.S.

Early Approval Of New Polish Set-up Likely

Big 3 Recognition Awaits Assurances on Yalta Election Plan.

LONDON, June 29 (AP)

FORMAL recognition by the big Three powers of the new Polish provisional government awaits only assurance that the Yalta conference plan for Poland's future is being carried out by the new administration. This statement was made today by a British Foreign Office commentator.

Moscow dispatches said United States representatives had left the Russian capital to consult officials of the new government regarding quarters for the United States ambassador to Poland.

Arthur Bliss Lane, named by President Roosevelt last year as ambassador to the exile Polish government in London, is expected to arrive in Poland soon, the dispatches said.

A Paris dispatch said France had decided to recognize the new government. Sweden also will exchange envoys with Warsaw, a Stockholm dispatch said.

Hinges on Election.

The Yalta plan called for early free elections in Poland. These have been promised.

The British commentator would not say just how soon recognition might be brought about, but some predictions here placed it as early as this weekend. When recognition comes, it will mark the official end of the London Polish government headed by Tomasz Arciszewski, which acted for occupied Poland throughout the war.

Still unsettled was the fate of the Polish army abroad of 200,000 to 300,000 men. The army has been responsible to the London government.

Although the withdrawal of recognition means the end of British subsidies to the London Poles, the Foreign Office commentator said the Army probably would be supplied pending a decision concerning its disposition.

Says Army Is Loyal.

A spokesman for the exile government declared today that the army remained "completely loyal to us."

Asked what the exile government intends to do when recognition is withdrawn, he said:

"I don't know. All I know is that the Government desires to remain by the side of the Polish armed forces who have served under its leadership." These forces are stationed in Italy, Germany and Britain.

He denied a report that the government was looking for sanctuary either in Eire or Canada.

The new Government, headed by Edward Osubka-Morawski as premier, held its first cabinet meeting last night at Warsaw. The Government, as announced by the Warsaw radio, follows the lines agreed on by the British-American-Russian conference in Moscow. It combines parts of the old Soviet-sponsored Lublin cabinet with representatives from the Poles in London and from groups inside Poland.

Stanislaw Mikolajczyk, former premier of the London exile government, becomes vice premier, and Wladyslaw Gomolka, wartime underground leader, also holds a vice premiership.

Tass, the Soviet news agency, reported that the commander in chief of Polish troops in Warsaw announced soldiers, guerrillas and families of those who gave their lives for Poland would be allotted 10 hectares (about 25 acres) of land each in western Polish territories.

The resettlement of western lands, which apparently include Pomerania and Silesia in prewar Germany, will be voluntary and those offered the land will not be obliged to accept, the dispatch said.

The dispatch said also that soldiers of 40 or more would be demobilized and resettlement would begin immediately.

Bomb Shower on Tamashima

—Associated Press Wirephoto from the Twenty-first Bomber Command.

A B-29 unloading a stick of 500-pound bombs onto the aircraft plant at Tamashima, 90 miles west of Kobe, on the Japanese Island of Honshu.

Sun-Ray Death Machine Planned, One of Nazis' 'Screwball' Weapons

U. S. Inspector of Enemy Equipment Reports on Fantastic Dreams of Destruction.

By AUSTIN BEALMEAR
PARIS, June 29 (AP)

GERMAN scientists have declared their belief that rockets within the next five to 10 years will speed a ton of mail across the Atlantic in 40 minutes and within 15 to 25 years will make regular passenger runs between Europe and the United States.

This was disclosed in a press conference yesterday by Lt. Col. John A. Keck of Greensburg, Pa., chief of the enemy equipment intelligence section of the United States Army Ordnance Division in Europe.

Keck said many of the approximately 1200 German scientists now in the technical custody of the Allied armies after helping create Germany's secret weapons believe that within 50 to 100 years man will be able to conquer gravity and harness the rays of the sun. He added his own comment that the first nation to achieve this will rule the world.

"Screwball" Weapons.

To skeptical correspondents Keck said these scientists were the same men who developed Germany's V-1 and V-2 flying bombs and many other "screwball" weapons which he took off the secret list for the first time.

Such weapons, he said, included a 200-ton tank, guns with 400-foot barrels which had been found trained on London, rockets that could be launched from submerged submarines and a rifle with a curved barrel for shooting around corners.

Keck said most of these scientists have expressed willingness to go to the United States or Britain and carry on there, knowing they will never be able to continue their work in Germany.

Keck told correspondents that while the standard equipment of

Continued on Page 12, Column 2.

GERMANS HAD 7000-MILE PLANE TO BOMB NEW YORK, R. A. F. OFFICERS ASSERT

TWENTY-FIRST ARMY GROUP HEADQUARTERS, June 29 (AP).

ROYAL Air Force officers said yesterday that the Germans had nearly completed preparations for bombing New York from a "colossal airfield" near Oslo when the war ended.

"Forty giant bombers with a 7000-mile range were found on this base—the largest Luftwaffe field I have ever seen," one officer said.

"They were a new type bomber developed by Heinkel. They now are being dismantled for study. German ground crews said the planes were held in readiness for a mission to New York."

India Parley Is Adjourned After Dispute

Moslems and Congress Party Disagree — Gandhi Still Hopeful.

By PRESTON GROVER
SIMLA, India, June 29 (AP).

MOHANDAS K. GANDHI said today it was his "hope and prayer" that there would be a happy outcome to the Wavell conference. His statement came even as Moslem League and Congress Party representatives reached an impasse in the efforts to constitute a new government for India.

The Simla conference, summoned by Viceroy Lord Wavell to discuss his plans for an almost completely Indian Government, adjourned because of the deadlock. It is "expected" to reconvene July 14.

Collapse of the conference is threatened by a dispute over distribution of seats in the proposed new executive council, with the Moslem League insisting it alone is capable of representing the Moslem population.

Gandhi's Congress Party, contending it is fully representative of all India, wants a voice in selection of the Moslem representatives.

Informal, Chatty.

Gandhi, in one of the few interviews he has granted in recent months, today upheld his party's contention—that it represents all the Indian communities.

"Congress can never become a sectional organization," he said. "Not that there are not communal minded people in it, but Congress can never work communally."

The interview was informal, chatty and merry. Gandhi sat on the floor. A chair was provided for me.

Gandhi said the Congress Party had entered the conference in "recognition of the fact that it was a step toward independence."

He insisted he was keeping aloof and not in intimate touch with every move of the negotiations.

"I have constituted myself both an adviser to the Congress (Party) and adviser too to the Viceroy and through him of the British people," he asserted.

He said he was posted on details of the conference only when

Continued on Page 12, Column 4.

20th Air Group Believed Facing Administrative Absorption as Land, Sea, Flying Forces Approach Japan

Whole Independent and Global Concept of Gen. Arnold's Unit With Its B-29s Felt to Be Under Strain and Test — Former Bases in India, China.

(Editor's Note: The writer recently returned from an around-the-world assignment. He visited each war theater and all continents, flying some 50,000 miles in four months. This is the last of five articles on his findings in England, the European Continent, the Middle East, China and the Pacific.)

By HENRY J. TAYLOR
A Special Correspondent of the Post-Dispatch.
WASHINGTON, June 29.

IN talking with Gen. Douglas MacArthur at Manila and Adm. Chester W. Nimitz at Guam I had the impression that the frequently criticized division of responsibility between them is working smoothly.

On the air side it is difficult. The Army and Navy are approaching Japan. But the Air Force is already there. And it got there by the independent use of the Twentieth Air Force, with its B-29s. Because the basic concept of this special force is much broader than the immediate target, some observers feel it may now be threatened organizationally in the Pacific and become lost through administrative absorption.

Conceived and designed by Gen. H. H. Arnold as a "global air force" with its reserves in the United States but with its forward units poised on advanced bases, the Twentieth Air Force stood as a thing apart. It contained the hope for America's quick-striking bomber power as a means of unmatched peace power after the war.

Originally based in India and China, this super-air force with its independent, flexible striking power was blazing its own trail. It was forming itself for a day when its ability to strike quickly and independently—with no land or sea forces immediately involved—could be our nation's major guarantee of peace.

Separated From Others.

To preserve and stimulate this global concept, the Twentieth Air Force was separated from the regular bombing and tactical groups. To symbolize this difference Gen. Arnold assumed command, thereby tying this one air armada directly into the Joint Chiefs of Staff, and lifting it to some degree out of the normal administration of the War and Navy departments.

But as the land and sea forces approach the Japanese target, and regular standard bomber organizations—like the Eighth based in England, and the Fifteenth, based in Italy—are shifted to operate closely with the ground and sea forces in the Pacific, the Twentieth Air Force, based now on several of the same Marianas may be "taken over" by the theater commanders.

The assimilation occurs in a natural way, through administrative channels. The tendency is to put all bombers and their on-the-spot organizations under the same tent. The tendency grows as the targets narrow and the work of all forces becomes identical with the immediate objective of the Twentieth—assaults on Japan. Further, as the giant B-29s—hitherto distinctive in the Twentieth Air Force — become more commonplace, the psychological difference between the Twentieth and other American forces disappears. That much is noticeable at the Marianas base.

Accordingly, some observers feel that the whole concept of the Twentieth Air Force is undergoing a strain and a test. In the retrenchment following the war, they believe the special global armada may not be unscrambled and set free again unless it stays independent now.

Gen. Giles in Command.

The rank of the air officer in the Pacific will have much to do with this. Lt. Gen. Barney Giles is in command today. He arrived in the Marianas directly from his key place as Gen. Arnold's chief of staff in Washington, and carries great weight as a result of his outstanding record and his prestige in the Air Corps. But

Continued on Page 12, Column 1.

DANES GAVE BRITISH DETAILS ON V-1 MONTHS IN ADVANCE

By WILLIAM STONEMAN
The Chicago Daily News-Post-Dispatch Special Radio. Copyright, 1945.

BORNHOLM, Denmark (Delayed)—Germany's secret weapon, the V-1, was photographed and carefully measured by two Danish residents of the island of Bornholm on Aug. 22, 1943, 10 months before the weapon first made its appearance in action.

Ten photographs and a detailed description of the weapon were smuggled to Sweden by a fishing smack and placed in the hands of the British authorities, who thereupon took violent measures to prepare against its use.

It was at 1:15 p. m. on the August afternoon that a V-1, launched experimentally from the German Baltic coast without an explosive charge, crashed near the village of Bodilsker. Almost immediately Comdr. Hasager Christiansen of the Danish Navy and Johannes Hansen, a local police official, were on the spot. They used up a whole roll of film taking snapshots, sketched the profile carefully and recorded it on cardboard. They also noted that the weapon was 12 feet long and weighed about 1000 pounds.

By the time the Germans rushed up at 3 p. m. to cart the thing away, the damage was done.

Christiansen was caught by the Gestapo and beaten to within an inch of his life, but only after the films and details were safely in Sweden. So far as can be learned, neither of these men has yet received official recognition for his act.

CHINESE GROUP TO CONFER WITH YENAN COMMUNISTS

CHUNGKING, June 29 (AP)—Chinese Communists telegraphed approval today for a visit by seven non-partisan members of the People's Political Council to Yenan to discuss outstanding differences.

This was considered a fresh opportunity to unite the republic for the war against Japan.

President Chiang Kai-shek has sanctioned the visit of the group, headed by the famous scholar Hwang Yen-Pao. Attempts also were made to induce the Communists to reverse a decision refusing to attend the next meeting of the People's Political Council July 7. The council is an advisory body, without plenary powers. It recommends action to the Kuomintang, dominant Chinese party.

GREW IN REPLY TO SENATOR DENIES TOKYO PEACE BID

WASHINGTON, June 29 (AP)—Replying to a statement by Senator Capehart (Rep.), Indiana, Acting Secretary of State Joseph C. Grew said today this country has received no Japanese peace offer, either through official or unofficial channels.

Capehart told a reporter last night he had been reliably informed that Japanese peace offers "which would be acceptable to me personally" have been made within recent weeks. Capehart said he could not disclose the terms but added "if the Japanese promised to give up all territory they have conquered, including Manchuria, wouldn't that be all right?"

Grew was asked by a reporter today to comment on Capehart's statement. Grew's firm denial was the second he has made in the last two months.

Some weeks ago reports, never confirmed officially, said that Japan had offered to hand over its navy and air forces and give up all conquered territory, including Manchuria, if Japan itself would not be occupied.

At that time Grew denied any such peace offer, and it was learned that the nearest semblance to a peace offer was inquiries from individual Japanese of neutrals in neutral capitals as to what they thought the "real American attitude" on peace would be.

387TH REGIMENT SAYS IT FIRED LAST SHOT IN EUROPE

PIERMONT, N. Y., June 29 (AP)—Troops of the 387th Infantry Regiment of the 97th Division, who debarked from a troopship here today, claim credit for the last American shot fired in the war.

This shot was said to have been fired May 10—two days after V-E day—by an advance company of the regiment which encountered disorganized resistance in Czechoslovakia.

Maj. H. W. Thompson, of San Bernardino, Calif., intelligence and education officer, acted as spokesman in presenting the claim for the regiment's 143 officers and 2829 enlisted men.

"It is believed that the last shot in the war was fired by a soldier in Company B of this regiment," Thompson said. "The 387th had penetrated further into Czechoslovakia than any other American unit. The battle formation opposite us at the time the armistice was declared was so scattered and disorganized we were unable to stop firing. It was two days later that Capt. Homer Lee Knight gave the cease-firing order to Company B."

Thompson added: "While there has been no official recognition that this was the last shot fired, yet it is generally recognized that the claim will be substantiated after due investigation."

SENATE PASSES ARMY BILL

WASHINGTON, June 29 (AP)—A $38,500,000,000 appropriation to finance the War Department for the fiscal year beginning next Sunday passed the Senate yesterday. It was returned to the House for consideration of relatively minor amendments.

ZONOLITE
APPLY IT YOURSELF. Call your Local Lumber Yard or Building Supply Dealer or Phone HI. 1930
ZONOLITE INSULATION CO. 5100 Manchester
HOME INSULATION

ERKER QUALITY LENSES
New Style Frames
2 STORES:
610 OLIVE ST. (1)
518 N. GRAND (3)
Est. 1879
Erker's

Distinctive WALLPAPERS
EXPERT DECORATIVE ASSISTANCE
Jay Wise STUDIOS
IMPERIAL DISTRIBUTORS
5020 Delmar at Kingshighway (8)
Webster Groves - 128 W. Lockwood

HEY! HEY!
Just arrived in time for the 4th of July Holiday.
Priced at $5.95 And Up
SLACKS
TROPICAL WORSTED, GABARDINES, Etc.
In all the new wanted shades
Sizes 28 to 42
The MEN'S STORE Inc.
304 N. SIXTH ST. (1) CHestnut 9007

CENTRAL HARDWARE CO.
BARGAIN-SCOOP! 2 CARLOADS OF LAWN FENCING
Round-top ornamental steel fencing heavily galvanized to resist rust. First shipment in 3 years—we want to supply as many customers as possible, so we will cut pieces to any needed length, but we must reserve the right to limit quantities—Sorry, no phone orders, please!

FLOWER-BED GUARD
Ornamental Round-top. Made of heavily galvanized steel wire.
16-in. high Per Ft. — 6c | 22-in. high Per Ft. — 7c

SINGLE BOTTOM FENCE
36-In. High, Per Foot 10c
42-In. High, Per Foot 11c
48-In. High, Per Foot 12c

DOUBLE BOTTOM FENCE
36-In. High, Per Foot 13c
42-In. High, Per Foot 14c
48-In. High, Per Foot 15½c

PORTABLE OUTDOOR CLOTHES DRYERS
Pre-War Construction! Steel Center Shaft! Full large size with 200 ft. line $9.98
Opens and closes like an umbrella.
Revolving type . . . eliminates tiresome walking. Dries the clothes faster. Fits into permanent ground socket. Dryer easily removed and folded compactly.

SHOWERS
FOR OVER THE BATH-TUB
Easily rigged up—no complicated connections! Good looking—highly polished, with dandy shower head. Complete with rubber tubing and fittings to connect to the tub faucet. Curtain pins included. Priced less curtain.
Round Model $4.45 | Square Model $6.50

RESTFUL HAMMOCKS
A hammock that will really last and is full width. Heavy solid deep blue colored duck with white piping. Made with full-width pocket for pillow. Complete with heavy rope supports and hardware for hanging.
$7.98

Outdoor "Kiddie" SHOWER
$1.19
A dandy shower that the kiddies will love. Fasten it anywhere, to a tree, the side of the house or garage . . . Connects to your garden hose.

BASEMENT SHOWER
A ready-built unit that you can set up in your basement or garage. Complete with valves. Just connect to the water pipes.
$4.85

STAINLESS STEEL UTENSILS
Just received a shipment of these beautifully bright stainless steel cooking utensils that you have been seeking for a long time.
1-Qt. Saucepan $1.09 | 2-Qt. Saucepan $1.59
Stainless Steel Frying Pan — — — $2.39

PHONE ORDERS — EVERGREEN 2070 — FREE DELIVERY IN CITY AND SUBURBS
CENTRAL HARDWARE CO.
811 NORTH 6TH ST. 1616 SOUTH KINGSHIGHWAY 6301 EASTON AVE.

ST. LOUIS POST-DISPATCH

Founded by JOSEPH PULITZER
December 12, 1878
Published by
The Pulitzer Publishing Co.
Telephone MAin 1111 — *Address* 1111 Olive St. (1)

THE POST-DISPATCH PLATFORM

I know that my retirement will make no difference in its cardinal principles; that it will always fight for progress and reform, never tolerate injustice or corruption, always fight demagogues of all parties, never belong to any party, always oppose privileged classes and public plunderers, never lack sympathy with the poor, always remain devoted to the public welfare; never be satisfied with merely printing news; always be drastically independent; never be afraid to attack wrong, whether by predatory plutocracy or predatory poverty.

JOSEPH PULITZER.
April 10, 1907.

LETTERS FROM THE PEOPLE

Let's Look at the Slums

To the Editor of the Post-Dispatch:

Your recent splendid editorial, "For War on the Slums," with the accompanying Fitzpatrick cartoon, "Must the City Decay?", was of particular interest to the League of Women Voters of St. Louis, coming as it did just at the time when they had planned a tour of the blighted areas and inspection of the housing projects already erected here—Carr Square Village, Clinton-Peabody Terrace and Neighborhood Gardens.

The League heartily agrees that the slums are "our biggest and ugliest and deadliest local problem." It is a problem that must be met not only by a far-sighted local administration, by enabling legislation and by co-ordination of interested organizations, but by an informed and aroused citizenry as well.

How are we going to accomplish this? One way, I believe, is to make the people really aware of the conditions that exist right here in their own city. When you write that many dwellings "have no running water, let alone toilets and bathtubs," it is an appalling statement. And yet, such is human nature, unless people can actually see such conditions, they do not realize just how frightful they are.

When people scoff at the idea that any Germans could have been unaware of what was taking place in the prison camps in their country, I often ask them if they have ever acquainted themselves with the living conditions of some of their fellow-citizens right here in St. Louis. It is easy enough to express distress over the living conditions of the people of India; it is more difficult to concern ourselves with problems we can do something about right here at home.

It might be helpful if we could have some organized tours of the blighted areas such as Gen. Eisenhower conducted in Germany. It would be splendid if we could have some public display of slum pictures, similar to the Post-Dispatch's stirring display of the atrocity pictures. Possibly movies could be made of these slum areas and shown before civic organizations.

These suggestions, I realize, would be a minuscule part of the solution to the vast slum-clearance problem. But any such community project must have organized, intelligent public support, and the basis of such support rests with an informed citizenry.

St. Louisans, don't be ostriches. Know your slums as well as you do your parks. Let's be informed and then let's act.

MRS. INGRAM BOYD JR.,
Chairman, City Planning Committee, League of Women Voters of St. Louis.

A Veteran Asks a Question

To the Editor of the Post-Dispatch:

As a veteran of World Wars I and II and one who has been through the lines at the USES in St. Louis, I had an experience similar to Granstaff, who was told by an interviewer that he could do much better going around to the plants on his own than coming to USES.

I fully agree with the interviewer, since I, like most other ex-service men, found my own job. But the question is, Why pay those people who are so useless as to admit it themselves?

I suggest that they resign, go out on their own as they advised the veterans, and find jobs where they would be useful.

JAMES N. GORDON.

A Lesson for Germans

To the Editor of the Post-Dispatch:

We made a mistake in 1918 when we did not allow the armies to go to Berlin. As I have been told, Gen. Pershing thought we should do so as an object lesson to all Germans who did not know Germany was conquered.

This time the people in the cities have had an object lesson, but many farmers have not suffered much, if any. The German people were in sympathy with the atrocities, and every German family should suffer material damage. Why not tear down part of every home in Germany and send the material to Russia and Poland and Greece to help rebuild what the German ravishers devastated?

All German adults were more or less guilty for the unbelievable atrocities by allowing them to happen, and we have a right to expect them to suffer materially. Every German should be forced to perform some physical labor.

It looks as though we are going to be too soft to exact justice.

NAZISM AND FASCISM HATER.
East St. Louis.

Birth on June 25

To the Editor of the Post-Dispatch:

After going through the agonies of labor for about nine weeks, the San Francisco Conference brought forth a babe. Of course, this new-world offspring is a tiny, delicate little thing and will require the greatest care and nursing.

But our child is a child of universal promise and possibilities. We must protect it from all of the diseases of hate and creed and greed. Otherwise it may grow up to become a monstrosity.

We must nourish our child on faith and hope eternal, or let it die.

The twenty-fifth of June should be celebrated all over the world as a day of joy and thanksgiving, as the twenty-fifth of December is celebrated throughout the Christian world.

JULIAN P. SCOTT.

Russia vs. Japan

Soviet Russia's determination to increase her strategic security is evidenced, by developments in Europe and Asia nearly every day. Late in May, Moscow growled over the Japanese commemoration of the fortieth anniversary of the battle of Tsushima Straits, where the fleet of Nicholas II was destroyed. Early this week, Premier Soong of China left for Moscow to confer with Foreign Commissar Molotov. An Istanbul dispatch to the Manchester Guardian yesterday said that Stalin has demanded Russian bases in the Dardanelles.

Most of the Kremlin moves are wrapped in ideological contentions, as are the April denunciation of the Matsuoka agreement and this month's charges of Turkish aid to Hitler. As Hanson W. Baldwin has said in the New York Times, it is difficult "to distinguish ideological from strategical considerations" in their propaganda, because the two are always intertwined in Soviet calculations. It stands to reason, however, that basic national security against a war of encirclement is the activating principle of the Kremlin's policy and procedure, as it was in the days of the Romanoffs.

The Russians still believe, expert students of their past and present generally agree, that their national security demands strengthening of the frontiers both in the West and in the Far East, and warm-water ports in both regions.

The Russians hope that the new peace organization established at San Francisco will work, and Moscow dispatches insist that they have not signed with their fingers crossed. But their more immediate dependence is upon their own national strength appropriately implemented by well-placed military installations.

They point to the fact that, since 1800, European Russia has been invaded 14 times, and that four of these were really major struggles—Napoleon's in 1812; the Kaiser's in 1917; the civil war from 1917 through 1921, in which Britain, France, Japan and the United States had anti-Bolshevik armies in the field; then, finally, Hitler's undeclared attack of June 21, 1941. Poland and Turkey are the two sorest spots in Russian thinking. These wars from the West explain why the U.S.S.R. sets up buffer states and has put together controls all the way from Petsamo on the Arctic to the mouth of the Danube.

Her Far Eastern frontiers are still acutely unsatisfactory from a security standpoint. Soviet Russia's only good port on the Pacific is Vladivostok, which is ice-bound three months every year. In addition, the whole area of the Maritime Provinces is vulnerable to Japanese attack, and their supply from Russia's industrial regions is made extremely difficult by Japanese control of Manchuria and Korea. Russia's need for the recovery of the Southern part of Sakhalin is understandable enough from a standpoint of prestige. But she must have a railroad from Chita to Harbin to Vladivostok to defend that region, and her case for the acquisition of Northern Manchuria is very strong.

If she moves in the Far East, it is inevitable that she will go after Port Arthur, the year-round warm-water port she lost in 1905. Russia's forces in Far Eastern Siberia must be strengthening every week, as experienced forces move back from Western Europe. Not without reason has the United States been continuing our lend-lease of materiel to that army.

War, like peace, is indivisible, and Russia's self-interest—the force that motivates any nation in deliberately entering a war—is almost bound to bring her into the conflict with Japan.

A Dangerous School Contract Bill

A bill revising the provisions for letting St. Louis public school building-repair and alteration contracts, now pending in the Missouri Senate, requires some public vigilance and protest.

The present law provides that all jobs calling for more than $50 worth of work shall be authorized only by public bidding. The new bill raises the limit to $500.

The measure contains a new provision: That in cases where immediate repairs are needed to permit continuance of classes, the School Board may by majority vote make a contract without advertising for bids, up to a total of $5000. This may be in order for emergencies, but another innovation is highly dubious. It provides that the board may, without advertising for bids or letting contracts, authorize alterations, additions, repairs and erection of new buildings if the total labor cost does not exceed $2500.

This last item would make many abuses possible. Materials and supplies totaling $40,000 or $50,000 could be purchased without public bidding, provided only that the labor cost did not exceed $2500. Favoritism and collusion could creep in, and the public would be helpless; in fact, it would not even know what was going on.

St. Louisans know the necessity for insisting on full publicity on public school affairs. Public bidding on repair jobs of any size is essential for economy and efficiency. The present bill, with its sweeping reduction of the bidding requirements, should receive some strong protests.

The Red-Hot British Campaign

The general election race in Britain goes into the home stretch with little more decorum than that celebrated Eatanswill campaign which Dickens's Mr. Pickwick observed at close hand. There will be, of course, no record of kidnaping constituents, or of getting others too happily intoxicated to vote, or of importing still others by stagecoach from London to outlying voting places. But the peregrinating Pickwick would find both the press and the political issues surprisingly familiar.

"Obscure Laski caucus will give orders," scareheadlines Lord Beaverbrook's Daily Express in warning of the country's dire fate if the opposition goes in. "A foreign policy? How dare the Tories boast?" snorts the Laborite Daily Herald, in headline space once reserved for such events as the Rhine crossing or the fall of Berlin. And the Daily Express replies, on Page 1, with intimations of leashed fury that may explode at any moment: "To make space for Mr. Churchill's broadcast speech, all reports of attacks on Lord Beaverbrook last night have been held over."

Of course, nobody believes, as the opposition charges, that the present Prime Minister is playing Charlie McCarthy to the Beaver's Bergen, even though Churchill's campaign addresses are sometimes described as "Churchill at Beaverbrook's worst." Nor does anybody really believe, as the Tories charge, that the professorial, philosophical Laski has a Bolshevik basement arsenal all ready to run a Labor regime Gestapo style.

What practically everybody is ready to believe is that if this kind of heckling and issue-dodging is the result of 10 years without elections, then Commons needs a house-cleaning every year or so. And incidentally, if our own quadrennial field day comes in for any more dignified British criticism after this kind of "comic opera," as Herbert Morrison calls it, it had better be very, very sotto voce.

Bilbo's Filibuster

Senator Bilbo, the stuck whistle from Mississippi, is treating the nation to a spectacle of outrageous behavior that does us grave discredit in time of war.

Not only was he prepared, as he announced, to "talk until Christmas if necessary" to filibuster to death a $446,200 appropriation continuing the Fair Employment Practice Commission for another year. He has also been blandly willing to hold up an $800,000,000 war agencies appropriations bill; consume the precious time of an extremely busy Senate through two straight sessions; provoke a midnight attempt to silence him by invoking the cloture rule that routed many of his colleagues out of bed so that a quorum could be obtained.

He may even drag his petty battle on to the very day and hour when President Truman is to present the San Francisco Charter to the Senate—a fine send-off for a document dedicated to the building of a better world.

The record of the House Rules Committee in the matter is less florid but no better. It has just as blandly bottled up action on FEPC and refused to release it to the floor.

The merits of the FEPC issue are not in question. The agency, headed by Malcolm Ross, has done quietly brilliant work throughout the war to combat discrimination in war plants, promote wartime respect for civil liberties, solve manpower shortages by encouraging employment of workers on the basis of merit without racial or creedal prejudice. All this has been done by persuasion, not coercion. Majorities in both House and Senate believe that FEPC should be continued at least until Japan is beaten.

And therein lies the disgrace. Democratic government—rule of the majority—can be made a foolish fiction in the very law-making body that should be its stronghold. Majority will can be frustrated in the Rules Committee by a quirk of parliamentary procedure and the intransigence of stubborn men. Majority will can be utterly defeated by a comic, blunt and obsolescent weapon, filibuster, which is repeatedly used to do in those very rights it was once designed to protect.

Bigger than blustering Bilbo, bigger than FEPC and the hope of compromising the problem it now presents, larger than anything before House or Senate, is the need to do away with these parliamentary anachronisms that keep democracy from working.

Union Electric's Smoke Abatement

It is good news to St. Louis that Union Electric is ready to spend $1,500,000 to install fly-ash collectors in the last five stacks of its Cahokia plant. It could also be extremely good news to East Side communities, if they would make it the start of a general smoke-elimination effort.

Mayor Kaufmann properly calls attention to the fact that the expenditure is voluntary on Union Electric's part. It is true, of course, that it will be duly reflected in the rate base, with the consequence that electricity consumers will pay for it in the end. Nevertheless, it has not always been possible to make utility companies elsewhere see that kind of logic, so the company does deserve due credit.

Highway Reorganization Proceeds

With the appointments to the State Highway Commission announced yesterday, putting in a member from rural Northern Missouri and leaving the big cities with only one member of the four, the excuses for the disastrous Quinn bill to "sectionalize" the commission became much weaker.

The commission has a clear mandate to eliminate the basis for complaints of high-handedness and unfairness, and the Governor has made it plain that he will give the reorganization continued personal attention. When the Legislature reconvenes in September, there should be enough visible progress to wither the Quinn bill's support, if it is then approached with open eyes.

This breathing space, however, does not mean that those who oppose the bill on principle can afford to relax. Prudence demands that they continue to perfect their arguments. Good faith demands that they seek full understanding of the complaints and keep a close watch on the commission reorganization.

The object is a fair, efficient, economical system. The interest in such a system appertains to cities and countryside alike. Keep that interest active during the calm intervals, and perhaps there will be fewer future crises to stave off.

The German who disclosed the whereabouts of the Reich's radium hoard wanted as his reward only a ticket to a Charlie Chaplin movie. Why not give him an ice cream cone, too?

"Minimum Price" Act Now

Whatever the final outcome may be, the State Senate honored intellectual honesty in changing the label on the retail price-fixing bill from Fair Trade Act to Minimum Price Act. Fairness or unfairness never had anything to do with it. The name was only a front for legalized conspiracy between manufacturers and trade associations to keep any dealer in trademarked goods from selling cheaper than his fellows.

Giving the bill an accurate label should facilitate dispassionate consideration of its effects. One effect is to force price increases; otherwise minimum prices would be meaningless. Increases would bear especially hard on people of low income. Adopting the Allison amendment, which would exempt most "necessities," should therefore be the Senate's logical next step.

We hope, of course, that the final step will be to reject whatever still remains of the bill, for it would be a dangerous precedent even in limited form.

One thing Hitler achieved: He united 50 nations against future wars.

"MY WORD!"

Protest From Knights of Columbus

The Mirror of Public Opinion

St. Louis chapter chairman criticizes editorials urging re-examination of policy of excusing public school pupils for religious education; parochial school students' ease in holding own with others shows this isn't the real trouble; such instruction vital, he says.

A Letter to the Editor of the Post-Dispatch

As chairman of the St. Louis Chapter, Knights of Columbus, I write to protest most emphatically the wholly unwarranted, un-Christian and un-American philosophy set forth in your editorials of June 8 and 11, relative to the retarded educational development of St. Louis public school children.

In that of June 8, you say that "the whole policy of excusing pupils to attend regular religious instruction should be re-examined." This implies that the backwardness of public school children is due, in some degree at least, to the fact that some pupils spend one hour each week studying the most important subject of all, and thereby neglect other subjects.

This same sentence is the opening line in your editorial of June 11. You completely ignore the fact that children in the Catholic parochial schools—here and throughout the nation—devote approximately one hour EACH DAY to the study of religion, yet have no difficulty whatever in holding their own with public school pupils in all sections of the country in any subject taught in both groups of schools.

Not in Accord With Facts

Your complaint that "religious activities . . . consume seven or eight full days out of the school year's 190 days," and your inference that the backward development of public school pupils may be due largely to the time devoted by them to religious instruction, are obviously not at all in accord with the facts.

On June 11 you stated that "a sound American principle is the separation of church and state."

This is absolutely true, and we certainly have no desire to change this principle. "But," as Msgr. Fulton J. Sheen observed in a broadcast over your station, "our country was not founded on the principle of the separation of religion and the state. Our Founding Fathers intended that no particular religion should be the national religion, but they never intended that the state should be devoid of religion."

Nor was Msgr. Sheen alone in according to religious instruction not merely a place in education, but the most important place of all. The first President of the United States pointed out that, "of all the dispositions and habits which lead to political prosperity, religion and morality are indispensable supports. In vain would that man claim the tribute of patriotism who should labor to subvert these great pillars of human happiness."

Years after Washington, Calvin Coolidge said that "unless our people are thoroughly instructed in the great truths of religion, they are not fitted to understand our institutions or to provide them with adequate support."

Just five years ago, President Roosevelt stated: "Practical steps should be taken to make available to children and youth, through education, the resources of religion as an important factor in the democratic way of life and in the development of personal and social integrity."

From the 1930 White House Conference came the statement that, of the 30,000,000 children in the United States between the ages of 5 and 17, 16,000,000 received no religious education whatsoever.

Religious Influences Needed

This growing irreligious element, consisting of those devoid of all training in religion and morality, prompted President Roosevelt to say: "We are concerned about the children who are outside the reach of religious influences and are denied help in attaining faith in an ordered universe, and in the Fatherhood of God."

The Northwest Ordinance of 1787 declared that "schools and the means of education shall forever be encouraged," because "religion, morality and knowledge" are necessary to good government and the happiness of mankind. And William Penn warned: "Men must be governed by God or they will be ruled by tyrants."

All of this is in direct contradiction to the whole fabric of your editorials of June 8 and June 11, but in complete harmony with the viewpoint of that very large Christian segment of St. Louis which built this city and peoples it today.

This chapter of the Knights of Columbus, comprising 20 councils in the City and County of St. Louis, feels confident your belief in the freedom of the press will prompt your immediate correction of the false impression created in these editorials by giving due recognition to this letter.

EDGAR F. MEINHARDT,
Chairman, St. Louis Chapter, Knights of Columbus.

Problem of Re-educating the German Youth

From the Berner Tagwacht, Bern, Switzerland; Transmitted by OWI

One of the most difficult problems of the political reconstruction of Germany is the re-education of German youth. German youngsters from 10 to 25 know nothing but the spirit of National Socialism; they are infected with it, as with a disease. Not even the military defeat of Germany has changed anything in this respect. Just the other day a 14-year-old former Hitler Youth called across the border to a Swiss guard: "Well, now you Swiss are probably no longer afraid of us. But wait; what is postponed is by no means forgotten . . ."

Schools have been closed in Germany for a long time, and in order to reopen them, it is first necessary to find the right type of teachers. Most of the deplorable incidents now occurring in occupied Germany, such as the tearing down and soiling of Allied posters and instructions, are almost without exception the misdeeds of German youngsters who still believe in Hitler, and consider Germany's occupation by foreign troops an injustice to the master race.

One can even hear the version from these Hitler youngsters that Germany would have won the war if the Wehrmacht would not have failed. Already, another stab-in-the-back legend is thus in the making, and it will take years before the German youth of today will have learned to understand what really happened. And it will take years before it will be mentally ready to be taught a different political approach.

Case Is Made for Annual Wage By Two Writers' Timely Book

"Guaranteed Annual Wages," by Jack Chernick and George C. Hellickson. (University of Minnesota Press, Minneapolis.)

A guarantee of 52 weeks' pay per year would mean stable incomes, greater security and peace of mind for workers. It should mean stabilized production for industry. But is the plan feasible for widespread adoption? To learn the answer, President Roosevelt three weeks before his death ordered a thorough study of the proposal. Since the subject is now widely discussed by management and labor alike, this book—by a University of Manitoba economist and a Minneapolis newspaper man—is most timely.

One answer can be found in actual experience. Case histories are presented in detail for three large firms which have used the plan for years: Procter & Gamble, Nunn-Bush Shoe Co. and Hormel & Co., meat packers. William Cooper Procter decided in 1923 that shutdowns and layoffs were unnecessary since "people use about as much soap one month as another." The same is largely true of shoes, but the really difficult test was that met by the Hormel firm, in a highly seasonal industry.

* * *

The answer there was not uniform production, but uniform pay, by means of production quotas, bonuses and extra time allowances. The workers opposed the plan at first, for they considered it a speed-up scheme, and went on strike against it in 1933. "Now," says the president of the union local, "we'd call a strike if they tried to take it away from us." The company, with lower overhead and labor turnover, is equally enthusiastic.

From such results, the authors conclude the plan is feasible even for the building industry. They deny that weather is a major handicap in that field, and quote a 1921 Government report holding "custom, not climate," mainly responsible for its irregular work schedule, which means higher hourly rates and less building, hence less employment.

The case of a Wisconsin firm that employed men by the year, at monthly salaries, is cited. This firm equipped itself for cold-weather work, planned its jobs ahead and went after winter contracts. In the first winter, its crews worked 90 per cent of full time. The workers' income is 20 per cent higher than formerly, and the company also has profited.

* * *

The writers are convinced that the present wage system for day labor is obsolete. Bishop Shiel is quoted: "I believe that the guaranteed annual wage for the working man is just; it is socially necessary; it is economically feasible; it is a democratic imperative."

Chernick and Hellickson do not present the plan as a panacea, but as an essential part of a full-employment program. They are against imposing it by law; collective bargaining and union-management cooperation are urged as the proper means.

The case for the plan can be summed up in two quotations. Col. Procter said: "It has paid, better than any other labor thing we ever did—I mean in dollars and cents." Henry L. Nunn said: "No man can be expected to give his greatest skill or best loyalty to a job that discards him when trouble comes."

FERD GOTTLIEB.

A Book of Dog Pictures

"The Sketch Book of Dogs," by Felice Worden. (Bernard Ackerman, New York.)

This guide for dog-fanciers contains excellent drawings of each of the 116 breeds and varieties recognized by the American Kennel Club. The artist, a specialist in portraying dogs, also contributes a brief account of each subject.

MARQUIS CHILDS

The Weapons of the Future

THE facts are beginning to come out about the German plans for their V-weapons—plans they came close to putting into execution. The facts are far more startling than any fiction H. G. Wells ever dreamed up.

Nazi scientists had in preparation a stratosphere robot bomb that by November of this year would have been dropping on New York and Washington and hitting targets with pinpoint accuracy. A British scientist has said that within a few years it will be possible to project robot bombs from the British Isles to Tokyo, 15,000 miles away.

V-2's Potentialities.

Background for this prediction are studies made by Americans and British, who lead the field in physics and electronics. They have thoroughly analyzed the V-2, the German stratosphere weapon, and its potentialities. Their conclusions are more sensational than anything hitherto disclosed.

If the Germans had used only five times as much power in projecting their V-2, they could have sent it 200 miles into the upper atmosphere. At this height the projectiles would be caught in the pull of the earth's orbit.

They would continue to circle in the orbit of the earth until, by an electronic impulse, they would be sent down over whatever area of the earth's surface was to be demolished. Conceivably their course could be followed by other devices so that, in a sense, they would be at all times under the control of the nation that had sent them up.

This may be a little beyond the range of present-day science, but not very far. And what a picture of the human race it gives, with all of us cowering in terror while we wait for the moment of doom.

A Fateful Raid.

The new explosives that are certainly on the way will make anything we now have look like a popgun. The Germans boasted on the radio of an atomic explosive, and our commanders did not dismiss this as simply another propaganda boast. They took it as a very real threat which, if made good, might have altered the whole course of the war.

Remember that the Germans came very close to wiping out London. The first battle to save the vast, gray city on the Thames was fought in the summer of 1943, when the average Britisher was still blissfully unaware of the menace of the V-weapons. The Royal Air Force dropped several thousand tons of bombs on a German experimental station at Peenemunde on a little island in the Baltic.

In that raid, more than 800 Nazi scientists and experts, who had been working on robot bombs being thrown into Sweden for tests, were killed. It set back the V program many months. If British intelligence had not learned of that experimental station and if the raid had not been successful, the progress of the war might have been quite different. As it was, the margin of survival was narrow.

Sometimes it seems that the end of one war is a rehearsal for the next one. There was a little sporadic bombing against London and Paris in 1918. But the public and the professional soldiery did not take this air weapon seriously.

We now know that it is possible to obliterate a large city in a single raid lasting only two or three hours. Most of Europe is in ruins.

Arnold's Uphill Fight.

Gen. H. H. Arnold, chief of the Army Air Forces, announced at Guam that bombs will fall on Japan at the rate of 2,000,000 tons a year. Nothing but rubble will be left of the great Japanese industrial cities. Yet until it happened, most people — including, again, many of the professional soldiery—simply would not believe it was possible. "Hap" Arnold had to fight his way against almost overwhelming obstacles to put his program across.

We human beings have no guarantee of eternity for our species. The dinosaurs died in the Silurian swamps as their pinhead brains failed to control the hulking power of their overgrown bodies.

On the technical side, our development has progressed at an astonishing rate. But on the side of the conscience and the spirit, we are still in the Stone Age. As the noted Egyptologist, James H. Breasted, wrote in his last book, man has been a weapon-making animal for 2,000,000 years. The conscience is only 5000 years old.

We, in our time, must somehow make up at least part of that enormous gap. This, as has been said so often, may be our last chance.

DOROTHY THOMPSON

Germany Is Finished

FRANKFURT AM MAIN.

WHOEVER has been over as much of Germany as I have in the last five weeks, covering part of Hesse and Wuerttemberg and a very large part of Bavaria with adjoining Austria, will agree with Gen. Jacob L. Devers that Germany is knocked out for 100 years.

I go further and say Germany is knocked out as a great power forever. If she cannot come back in 50 years, she can't come back at all. The world will not stand still in this time. The nations that defeated her, in particular the United States and the Soviet Union, will not decline in strength.

Since all the powers are relative, Germany never will be able to recapture anything approximating her position held either in 1914 or 1939.

The Five Needed Factors.

No country can be a world power without manpower, industrial development of its great natural resources or free access to them, intellectual leadership and a favorable geographic space situation.

All five of these are gone for Germany. Demographically she has been declining, like all the West, for generations, except for a brief artificial spurt under Hitler. Her losses in population in this war, though not yet even approximated, are staggering and include not only the war dead or totally incapacitated, but the great losses of children in bombings. It is possible she has lost, through productive years, the bulk of her prisoners in Russia. No German family has heard from them since January and it is believed they are to be held for Russian labor reconstruction.

Germany never again can draw on the rich manpower and natural resources of Eastern and Southeastern Europe, for they are in the Russian defense system. Subsistence or sub-subsistence of the standard of living and diminishing opportunities, which is Germany's inescapable fate, will further decrease the ratio of births over deaths.

The entire urban civilization is demolished. There is not a city of more than 50,000 or 60,000 intact and most of these can only be razed and rebuilt from scratch if at all. Their falls have carried with them factories, communications, universities, laboratories, shops and museums. No words can describe the terrible spectacle of these crushed, burnt-out, abandoned crags and cliffs of broken mortar.

The generation from which intellectual leadership might come is decimated. Youth has been rendered stupid by Nazi training. The properties essential for higher education have been destroyed. The last honest and valiant minds were decapitated by Hitler's running amuck after the attempted assassination on July 20 last year. The European victors have priority for years on Germany's natural resources.

What Consequences?

Finally, Germany's geographical space situation is henceforth impossible for a war of her own instigation. She no longer is surrounded on the east by weak independent states which could be eliminated one by one. She could never fight a war against the West without Russia, and with Russia she would be a mere instrument and battleground. In a war against Russia, she would be the first country occupied. Germany, therefore, is finished as a menace.

But what the ultimate historic consequences of the total elimination of Europe's once most powerful state will be, our statesmen haven't yet, I think, thought through. Elimination of a great power by a combination of Allies never redounds equally to the benefit of all. It always strengthens one relative to another or others. That is the danger inherent in wars which seek to eradicate nations from the earth—those terrible illimitable Carthaginian wars of the twentieth century.

GEORGE GAFNEY JR., ONE OF 17 KILLED IN CRASH OF PLANE

LONDON, June 29 (AP) — Circumstances under which Pfc. George T. Gafney Jr., of St. Louis, was killed in Scotland, were announced today by the United States Strategic Air Forces in Europe.

Pvt. Gafney was killed in a B-24 crash June 12, while en route to Prestwick, Scotland, on his way to the United States. Seventeen of 20 passengers and crew members aboard died when the plane hit a mountainside, 40 miles south of an airfield near Ballantrae, Scotland at 11 a. m.

Dr. and Mrs. George T. Gafney, 7055 Maryland avenue, were notified by the War Department on June 19 that their son had been killed in an airplane crash in Scotland, June 12. Pvt. Gafney, 20 years old, was a graduate of St. Louis University High School, and thereafter was a student in the university. He had served in the Eighth Air Force, based in England.

BILL FOR RELIGIOUS TRAINING IN ILLINOIS SCHOOLS BEATEN

SPRINGFIELD, Ill., June 29 (AP)—The Senate defeated late yesterday a bill legalizing excusal of Illinois public school pupils for one hour a week so they could attend outside religious instruction.

The House-approved measure was rejected by a 20-14 standing Senate vote, without debate. Senator R. W. Lyons (Rep.), Oakland, told Senators the Education Committee had failed to approve it because many telegrams urged its defeat and only the sponsor, Representative C. W. Clabaugh (Rep.), Champaign, had spoken in favor of the bill.

Clabaugh had sought enactment to validate a practice sanctioned by about 100 Illinois school districts, including one in Champaign, where a court challenge is pending.

13 FROM THIS AREA GET BRONZE STARS

Two Others Win Oak Leaf Clusters—Medical Corpsman Cited by France.

Lt. Col. William B. Wimer, 47 years old, air inspector of the Ninth Tactical Air Command in Germany, has received the Bronze Star for meritorious service in operations from December 1943 to May 1945. His wife, Mrs. Beulah M. Wimer, lives at 3809 Keokuk street, and his mother, Mrs. Rachel Dexter, in Cincinnati.

Maj. Warren M. Lonergan, 29, flight surgeon, has been awarded the Bronze Star for meritorious service as assistant command surgeon and medical inspector in England and Belgium. His parents, Mr. and Mrs. Irving W. Lonergan, live at 4635 Carrie avenue, and his wife, Mrs. Allene D. Lonergan, in Osborn, O.

Lt. Alexander T. Primm, 30, aide and flag secretary to R. Adm. W. L. Ainsworth, commander of cruisers and destroyers of the Pacific Fleet, has received the Bronze Star for outstanding service aboard a warship in campaigns from the Solomons to the central Pacific. Lt. Primm, a reporter on the Post-Dispatch, is on military leave. His wife, Mrs. Nancy R. Primm, lives at 52 Huntleigh Woods, Huntleigh Village.

First Lt. Hanns S. Iglauer, 25, member of an intelligence section in Germany, has received the Bronze Star for exceptional service in an investigation, leading to the reorganization of municipal government in his locality. His mother, Mrs. Flora Iglauer, lives at 6412 Olive boulevard, University City.

First Sgt. Harry B. Callahan, 24, infantryman, has received the Bronze Star for meritorious service in action in Germany. He is at home on furlough visiting his parents, Mr. and Mrs. Jessie Callahan, 1316 La Salle street.

Master Sgt. William A. Prass, 28, armored infantryman, has received the Bronze Star for meritorious achievement in operations in Germany. His mother, Mrs. Frances Prass, lives at 3609 S. Gregory lane, Overland.

Staff Sgt. Roy Lane McCabe, 31, a veteran of the invasions of Africa, Sicily and Italy with an Army Air Forces service group, has received the Bronze Star for meritorious service in Italy, his wife, Mrs. Marian Queen McCabe, 3806 Wyoming street, has learned. He is the brother of Mrs. Fay Profilet and Mrs. Mary E. Stickford of the Forest Park Hotel.

Staff Sgt. John L. Fischer Jr., 25, member of an armored division, was awarded the Bronze Star for meritorious achievement in military operations against the enemy in Germany. His parents live at 4156 Maffitt avenue.

Sgt. Cesar L. Perez, 22, has been awarded the Bronze Star. He was cited for obtaining information under fire on a reconnaissance mission which made possible the capture of a town and 78 enemy soldiers without a single American casualty. He also has been awarded the Purple Heart for wounds suffered in action April 26 in Germany. His wife, Mrs. Lillian E. Perez, and son live at 519 South Sixth street, Belleville, and his parents, Mr. and Mrs. Joseph Perez, at 4310 Forest boulevard, East St. Louis.

Sgt. Warren R. Knackstedt, coast artilleryman, has received the Bronze Star for meritorious service as chief of an anti-aircraft section in France and Germany. On one occasion he evacuated three wounded men while continuing to direct his unit's fire in a night attack. His parents, Mr. and Mrs. George Knackstedt, live at 3666 Upton street.

Sgt. William J. Fisher, 29, member of a chemical warfare unit, has received the Bronze Star for meritorious service in repairing communications lines under fire in France and Germany. His mother, Mrs. Elizabeth Fisher, lives at 1109 St. Louis avenue, East St. Louis.

Cpl. Edward M. Keller, 23, field artilleryman, has received the Bronze Star for meritorious achievement in military operations in Germany. He is a nephew of Mr. and Mrs. George J. Jung, 4929 Sutherland avenue.

Pfc. Robert K. Leedham, infantryman, has received the Bronze Star for meritorious service in action as a scout and observer in France and Germany. His wife, Mrs. Iris H. Leedham, and parents, Mr. and Mrs. Harry K. Leedham, live at 456 Woodlawn avenue, Webster Groves.

Pfc. Thomas L. Nicholas, 21, member of an engineer unit, was previously reported to have received the Bronze Star for heroic action in capturing two German agents at the time of the Rhine crossings. His parents, Mr. and Mrs. Herman J. Nicholas, live at 5541 Grace avenue, and his wife, Mrs. Eleanor Nicholas, in Topeka, Kan.

Staff Sgt. Alvin H. Freise, 29, infantryman, was previously mentioned as receiving the Silver Star for gallantry in action March 20 in Germany. His wife, Mrs. Lucille Freise, lives at 3322 Clara avenue, and his mother, Mrs. Belle Freise, at 5387 Ruskin avenue.

Capt. John R. Klug, an Army engineer, has been awarded an Oak Leaf Cluster to the Bronze Star for meritorious achievement March 27 in Germany, when he "displayed extraordinary engineering ability, organization and courage in directing the building of a Bailey bridge across the Main river at Frankfurt." He is the son of Mr. and Mrs. John B. Klug, 5211 Lansdowne avenue.

Sgt. Roland L. Morris, 21, medical corpsman with an engineer unit, has received the Croix de Guerre and Bronze Star of the French government for exceptional service in the liberation of France. His mother, Mrs. Esther Henshaw, lives at 108 North Kingshighway.

Capt. Frank R. Quinlivan, 27, navigator with the Fourteenth Air Force, has received the Air Medal with one Oak Leaf Cluster for meritorious service in delivering vital materials to forward areas in China. His wife, Mrs. Mary J. Quinlivan, lives at 50 Picardy lane, Ladue, and his parents, Mr. and Mrs. F. Ritter Quinlivan, at 5786 Westminster place.

Capt. Ralph W. Glenn, 30, chaplain with an infantry regiment in Germany, has been awarded the Oak Leaf Cluster to the Purple Heart for wounds suffered in action in Germany in March. He also holds the Bronze Star. His wife, Mrs. Phyllis Glenn, lives at 2420 Walton road, Overland, and his parents, Dr. and Mrs. H. J. Glenn, in Sioux Falls, S. D.

Pfc. Earl E. Mahoney, 21, infantryman, has received the Oak Leaf Cluster to the Purple Heart for wounds suffered in action June 11 on Mindanao. His parents, Mr. and Mrs. John L. Mahoney, live at 2530 Bellevue avenue, Maplewood.

Marine Pvt. Oliver W. Cromwell, 18, has received the Purple Heart for wounds suffered in action May 3 on Iwo. His parents, Mr. and Mrs. Oliver Cromwell, live at 7360 Gayola place, Maplewood.

Pvt. William E. Ellegood, 19, infantryman, has received the Purple Heart for wounds suffered in action May 18 in Germany. His wife, Mrs. Faye Ellegood, lives at 1730 Illinois avenue, East St. Louis, and his parents, Mr. and Mrs. E. H. Ellegood, at 750 North Sixty-first street, East St. Louis.

Pvt. Louis H. Klaus, 22, infantryman, has received the Purple Heart for wounds suffered in action on Okinawa. His parents, Mr. and Mrs Carl Klaus, live in Robertson, Mo.

Winners of War Awards

McCABE QUINLIVAN IGLAUER FREISE
NICHOLAS MORRIS PEREZ PRIMM

VICKSBURG TO HOLD FIRST CELEBRATION OF 4TH SINCE 1863

To Lay Aside Bitter Memories of Defeat by Unionists on That Date.

VICKSBURG, Miss., June 29 (AP)—Residents of this Civil War siege city will hold their first city-wide Independence day celebration since ante-bellum days next Wednesday as a gesture toward national unity.

With their sons and daughters engaged in the nation's greatest war effort, Vicksburg citizens have decided to lay aside those bitter memories of the past and go all out for the city's glorious Fourth.

Vicksburg fell to the Unionists July 4, 1863 after a 47-day siege. Citizens of this old Confederate stronghold, keeping alive the memories of starvation and the blood-spilling of their fathers, have never felt like celebrating before.

They're planning an all-day fete, featuring a barbecue, baseball game, water show and street dance near the national cemetery where 17,000 Civil War soldiers are buried.

CHRISTIAN BROTHERS COLLEGE LIBRARIAN, BROTHER JOEL, DIES

Brother Joel of the order of Christian Brothers, librarian and instructor at Christian Brothers College from 1925 until 1936, died yesterday of heart disease at La Salle Institute, Glencoe. His name before entering the order was Arthur Rigney.

Brother Joel, 65 years old, taught at St. Bridget's and St. Lawrence O'Toole's parish schools in St. Louis before joining Christian Brothers College. He entered the order in 1892 and was an instructor in schools in St. Joseph, Mo., Chicago, and other localities.

Funeral services and burial will be at La Salle Institute Monday at 9 a.m. Brother Joel was a cousin of the Rev. James R. O'Niell, S. J., pastor of St. Francis Xavier Church. He is also survived by several sisters, nieces and nephews in Chicago.

OPERA TO HAIL UNITED NATIONS

Next week will be "United Nations" week at the Municipal Opera in Forest Park, directors of the association announced today.

At the opening of each performance the orchestra, under the direction of Edwin MacArthur, will play the national anthems of the United States, Russia, China, France and Great Britain. Flags of the United Nations will be displayed on the stage. Beginning Monday night, Romberg's "New Moon" will be the scheduled operetta.

St. Louisans' War Exploits

SURVIVES JAP SUICIDE ATTACK OFF OKINAWA

Signalman W. B. Muckerman Jr. Says Shipmate Pushed Him to Safety.

SIGNALMAN THIRD CLASS WALTER B. MUCKERMAN JR., a survivor of the suicide attack on the destroyer Laffey off Okinawa, owes his life to a man who was killed a few seconds after pushing Muckerman into a safe place.

Muckerman, knocked unconscious by a bomb explosion, was dropped into a torpedo shack just before a strafing Japanese plane rushed overhead. His rescuer was cut down by bullets from the plane. Muckerman never learned his identity.

The 20-year-old St. Louis sailor, home on furlough, told today of other brushes with death in the attack which cost the lives of 32 Americans and injured 71 others. Seven Japanese suicide planes dashed themselves against the Laffey, four bombs hit it and four other bombs scored near-misses. The attack was last April 16.

Once Muckerman, equipped with asbestos gloves, was throwing red-hot shell casings from one of the ship's guns over the side, when a Japanese plane approached. He picked his spot, and ran for cover. Four men who had been with him were strafed to death.

Shortly afterwards the bomb landed which knocked him out. Bones of his lower and upper right leg were bent by the concussion, and a shall fragment entered his left foot. He later recovered from his injuries. He now wears the Purple Heart.

Muckerman, whose parents live at 2 Forest Ridge, Clayton, served in Europe on the Laffey before going into the Pacific. In the invasion of southern France, an eight-inch German shell tore through the destroyer's bow—but it was a dud.

He wears campaign stars for participation in the first carrier strike at Tokyo, the invasion of Iwo and several actions in Philippine waters. The Laffey was under attack by 200 Japanese planes for 10 consecutive hours in the Gulf of Ormoc.

* * *

Flew Over Tokyo.

Lt. Louis F. Dreher, 4134 Potomac street, is homeward bound from the Pacific with a B-29 Superfortress crew which participated in the first night mission against Tokyo last Nov. 27, the Associated Press reported from Saipan. He flew as navigator on 30 missions and piled up nearly 100,000 miles of combat flying. His plane was often the lead aircraft on missions.

Democratic Radio Division Head.

WASHINGTON, June 29 (AP)—James Sauter of New York yesterday was appointed director of the Stage, Screen and Radio Division of the Democratic National Committee.

SOCIAL ACTIVITIES

MR. AND MRS. L. WARRINGTON BALDWIN, 23 Westmoreland place, have as their guests their daughter, Mrs. Frank Dixon Howden, and her two sons, Frank Jr. and Warrington, whose home is in Savannah, Ga. Mrs. Howden and her sons plan to depart in about two weeks for Asheville, N. C., where they will be joined by Mr. Howden, to spend the summer.

Another visitor in St. Louis is Mrs. William Pillow Ridley Jr., of Columbia, Tenn., who arrived last week with her young daughter, Eunice, for a visit with her parents, Mr. and Mrs. Marvin E. Holderness, 17 Wydown terrace. Mrs. Ridley, the former Miss Eunice Jackson Holderness, and the baby came by way of Nashville, Tenn., to join Mrs. Holderness, who was visiting her mother, Mrs. Robert F. Jackson, and to make the remainder of the trip with her. The visitors will be here until late next week.

* * *

Mr. and Mrs. Lockwood Hill, 4931 Lindell boulevard, plan to depart next week for Estes Park, Colo., where they will spend about three weeks at Sprague Lodge. They will be accompanied by their daughter, Miss Katherine Hill, and Miss Eloise Stephens, daughter of Mr. and Mrs. Howard V. Stephens, 5165 Lindell boulevard.

* * *

Mrs. William H. Bixby, 13 Portland place, departed Wednesday to open the Bixby summer home at Bolton Landing, Lake George, N. Y. She was accompanied east by her daughter, Mrs. Paul Bailey Jamison Jr., and her young granddaughter, Joan, who have been living with the Bixbys since Ens. Jamison's departure for active Naval Reserve duty last January. Mr. Bixby will join his family late next month and will return with them at the close of the season.

* * *

Mr. and Mrs. George B. Compton, 8 Beverly place, will have with them for the duration of the war Mrs. Compton's daughter-in-law, Mrs. William G. Turner, and her six-months-old daughter, Mellona Jane. Mrs. Turner and the baby will arrive Sunday from New Orleans, where they lived until Lt. Turner departed for active duty in the Army Transportation Corps.

* * *

Dr. and Mrs. J. William Thompson, whose eighteenth wedding anniversary occurs today, will celebrate by entertaining 125 friends for cocktails and an informal buffet supper this evening at their home, 92 Lake Forest. The porch and terrace will be used for serving if weather permits.

Here from out-of-town are Mrs. Thompson's brother-in-law and twin sister, Mr. and Mrs. Peter F. Smith Jr. of Beloit, Wis. Dr. Thompson's brother and sister-in-law, Dr. and Mrs. Edward C. Thompson, are expected to arrive from Champaign, Ill., in time for the party.

The Thompsons' son, J. William III, has joined the campers at Camp Kooch-i-Ching, International Falls, Minn., for the season. His parents and Dr. and Mrs. Oliver Abel Jr. will spend the month of August in the North, probably on Gull Lake, near Brainerd, Minn.

MRS. ELKIN L. FRANKLIN, 5391 Waterman avenue, and her daughter, Miss Ruth Franklin, will depart today for Crescent Beach, Conn., where they have taken a house for the summer. They will be joined there by Mrs. Franklin's son-in-law and daughter, Mr. and Mrs. D. Joy Burnett, and their young daughter, Bronwen. The Burnetts, whose home here was at 1323 Grandview drive, Kirkwood, have been living at Narrowsend, Bedford Village, Westchester, N. Y., since last autumn. Another daughter of Mrs. Franklin, Miss Jane Franklin, is serving in Torquay, in the south of England, as a staff assistant with the American Red Cross.

Already in the East is Mrs. John R. Dixon, who departed Tuesday to join her husband, a lieutenant (jg) in the Naval Reserve, who disembarked at an eastern port several days ago for a short leave. Mrs. Dixon, the former Miss Dorothy Hume, with her young daughter, Dotty Ann, has been living with her parents, Mr. and Mrs. Fred Hume, 11 Carrswold, since Lt. Dixon's departure for active duty. She will return home in about two weeks.

* * *

Miss Mary Louise Siegel, daughter of Mr. and Mrs. Roy R. Siegel of Huntleigh Village, is expected here Sunday from Sarah Lawrence College, Bronxville, N. Y., where she has just completed her freshman year, accelerated. She will leave here July 13 with her parents for Harbor Point, Mich., to stay at the Harbor Point Club until she returns to college in September.

* * *

Returns From Wedding.

MRS. CHARLES SUMNER MUDD, 6220 Rosebury avenue, returned Wednesday from Norfolk, Va., where the marriage of her daughter, Miss Frances Sharp Mudd, and Lt. (jg) Thomas Michael Cavender, U.S.N.R., took place Monday at Our Lady of Victory Chapel at the naval operating base. After Capt. Thomas J. Burke, Navy Chaplain, performed the ceremony a small wedding breakfast was given at the home of Mrs. J. E. Hogan, 712 Westover avenue, Norfolk, with whom the bride and her mother stayed before the marriage. Mr. Mudd, who is in Florida, was unable to be present.

Mrs. Hogan's daughter, Miss Virginia Clark Hogan, served as maid of honor and Ens. Henry Noth of Chicago, U.S.N.R., as best man.

The bride wore a white faille suit with matching beret and a white orchid corsage. Miss Hogan was in pale green with which she wore a flowered hat. Mrs. Mudd's costume was gray with navy blue hat and accessories.

The former Miss Mudd is a graduate of the Academy of the Sacred Heart. She is a granddaughter of the late Mr. and Mrs. Oscar J. Mudd and the late Mr. and Mrs. Fletcher Kerr of Winston-Salem, N. C., and Memphis, Tenn. Lt. Cavender, son of Mr. and Mrs. Arthur P. Cavender of Wakefield, Mich., is a St. Louis University graduate of 1943. Because of illness his parents could not attend the marriage.

Member Master Furriers' Guild
Fur Storage
• RESTYLING • CLEANING
• REPAIRING • GLAZING
Tel. CE. 4376
Open Mondays 9 A. M. to 9 P. M.
Louis Greenfield FURRIER
WASHINGTON at TENTH (1)

MONTALDO'S INC.
4914 MARYLAND (8)

"BRIEF, BARE BUT BECOMING . . ."
A suit for swimming as well as sunning.
$16.95

FAMOUS-BARR CO.
Operated by May Dept. Stores Co. We Give and Redeem Eagle Stamps

Give Yourself a
Penguin Cold Wave
and Save!

IT'S A HIT...
Penguin
The Cold Wave for Home Use
No Heat No Harsh Chemicals

Penguin is based on the same permanent waving principle as some of the finest cold waves used by the better beauty salons in their professional work. Penguin is easy for you to do at home . . . at your leisure. Simple and complete instructions come with the package. Penguin gives *you* a beautifully soft, silky wave. Penguin is the cold wave for the family. Get yours now!

Penguin is only — — — — 1.00
Plus Federal Tax
Famous-Barr Co.'s Toiletries—Main Floor. Notions—Main Floor

Rice Drives In Three Cardinal Runs With His Second Double of Game

Redbirds Kayo Scott, Phils' Rookie Southpaw; Red Barrett on Hill

By a Special Correspondent of the Post-Dispatch.

PHILADELPHIA, June 29 — Del Rice, second-string Cardinal catcher, wielded a big stick here this afternoon, driving in three runs against the Phillies with his second two-bagger in as many innings in the fourth and final game of the Redbirds' series here.

Rice led off in the second with a double, but was out trying for third after Verban's fly to Dinges. He came up again in the third, however, with the bases full, and drove in all three runners, then scored himself on Verban's single to make the round good for four runs.

Verban's bingle knocked Marshall Scott, young Phillie southpaw, out of the box and Relief Pitcher Anton Karl must have said "this is where I came in," when he took the mound, for he also relieved yesterday in a Cardinal five-run inning.

Charley (Red) Barrett pitched for Billy Southworth's second-placers.

About 1500 attended.

The game:

FIRST INNING—CARDINALS—Bartosch walked. Schoendienst lined to Crawford. Adams singled down the lift-field line, Bartosch stopping at second. Kurowski flied to Crawford. Sanders popped to Antonelli.

PHILLIES—Flager flied to Bartosch. Antonelli singled to left. Crawford forced Antonelli, Verban to Marion. Crawford stole second. Wasdell grounded to Verban.

SECOND—CARDINALS — Rice doubled to left. Verban flied to Dinges and Rice was doubled trying to take third, Dinges to Antonelli. Marion singled over second. Barrett forced Marion, Flager unassisted.

PHILLIES—Schoendienst made a good running, glove-hand catch of Dimaggio's drive to the left field wall. Dinges bounced to Verban. Mott rolled to Verban.

THIRD — CARDINALS — Bartosch walked. Schoendienst singled to left. Bartosch stopping at second. Adams sacrificed, Antonelli to Wasdell. Kurowski was purposely passed, filling the bases. Sanders popped to Antonelli. **Rice doubled to the left-field bull pen, scoring Bartosch, Schoendienst and Kurowski. Verban singled to left center, scoring Rice.** Karl replaced Scott on the mound for the Phils. Marion lined to Crawford. **FOUR RUNS.**

PHILLIES — Bergamo played right field for the Cardinals. Mancuso popped to Marion. Karl singled to left. Flager hit into a double play, Verban to Marion to Sanders.

FOURTH—CARDINALS — Antonelli threw out Barrett. Bergamo walked. Schoendienst singled to right, sending Bergamo to third. Adams fouled to Mancuso. Schoendienst stole second. Flager threw out Kurowski.

PHILLIES — Antonelli walked. Crawford grounded out to Sanders. Wasdell flied to Bergamo, Antonelli taking third after the catch. Dimaggio flied to Adams.

FIFTH—CARDINALS—Sanders singled off Karl's glove. Rice sacrificed, Karl tagging him on the base line. Verban flied to Dinges. Marion fouled to Antonelli.

PHILLIES—Dinges singled over second. Mott flied to Bergamo. Mancuso grounded into a double play, Verban to Marion to Sanders.

SIXTH — CARDINALS — Barrett fouled to Mott. Flager threw out Bergamo. Schoendienst lined to Dimaggio.

PHILLIES — Karl lined to Schoendienst. Verban threw out Flager. Flager's grounder hit Verban in the groin and he was replaced by Fallon at second base for the Cardinals. Antonelli flied to Schoendienst.

SEVENTH — CARDINALS — Mott threw out Adams. Kurowski struck out. Mott threw out Sanders.

SCORE BY INNINGS

	1	2	3	4	5	6	7	8	9	T
CARDINALS (At Philadelphia)	0	0	4	0	0	0	0			
PHILADELPHIA	0	0	0	0	0	0	1			

Cardinals' Box Score

(6½ Innings)

CARDINALS	AB	R	H	O	A	E
Bartosch rf	0	1	0	1	0	0
Bergamo rf	1	0	0	2	0	0
Schoendienst lf	4	1	2	3	0	0
Adams cf	3	0	1	1	0	0
Kurowski 3b	3	1	0	0	0	0
Sanders 1b	4	0	1	7	0	0
Rice c	2	1	2	0	0	0
Verban 2b	3	0	1	0	7	0
Fallon 2b	0	0	0	0	0	0
Marion ss	3	0	1	4	2	0
BARRETT P	3	0	0	0	0	0
TOTALS	26	4	8	18	9	0

PHILADELPHIA	AB	R	H	O	A	E
Flager ss	3	0	0	1	2	0
Antonelli 3b	2	0	1	4	2	0
Crawford rf	1	0	0	3	0	0
Wasdell 1b	2	0	0	6	0	0
DiMaggio cf	2	0	0	1	0	0
Dinges lf	2	0	1	2	1	0
Mott 2b	2	0	0	1	2	0
Mancuso c	2	0	0	2	0	0
SCOTT P	0	0	0	0	0	0
KARL P	2	0	1	1	0	0
TOTALS	18	0	3	21	7	0

Crowson Fails To Qualify for A.A.U. Final

NEW YORK, June 29 (AP)—Henry Williams, outstanding half miler representing the Los Angeles County Boys Club, suffered what appeared to be a broken left leg in the second trial heat of the 800-meter run at the National A.A.U. junior track and field meet today.

The contestants had reached the first turn when Williams went down. It is believed that he attempted to cut in and stumbled onto the concrete curb surrounding the running oval at Randalls Island.

He was one of the favorites, having previously been clocked in 1:55.8 for 880 yards. The heat was won by E. C. Ochsenreiter of the U. S. Army, Pratt Field, Kas., in 1:59.5.

Zane Moon of Kemmerer, Wyo., high school, and Robert Crowson, Missouri's Big Six champion, were unable to make the final of the 100-meter dash, which Perry Samuels of San Antonio's Jefferson High School dominated through the semi-finals with a clocking of :10.6.

The Texan did :10.7 in his preliminary and then clipped one-tenth of a second off that time in the semi-finals.

Perfect Game For Loesser, Legion Hurler

Dick Loesser, righthand pitcher for the Fred W. Stockham Post team in the Junior American Legion League, entered baseball's hall of fame yesterday when he hurled a perfect seven-inning game against Walnut Park. Only 21 batters faced Loesser, who struck out nine batters to win 1 to 0.

The pitcher also won his own game, as in the final inning Ray Henderson tripled and scored on Loesser's long outfield fly. Jim Amos, pitching for the losers, yielded four hits.

In other games, Gardenville routed Missouri Pacific 5-0, with Misho hurling a one-hitter; 40-and-8 won from Aubuchon-Dennison 6-3, Wellston defeated Goldman 5-3, Goff Moll nosed out Richmond Heights 3-2, Anheuser-Busch outslugged 138th Infantry 7-5, Americanism shut out Navy Post 3-0 behind Suchardt's two-hit pitching and Lincoln ran over Roosevelt 21-5.

Pete DeLong, umpire in the Stockham game, said that it was the twelfth no-hitter he had worked in during his career.

Van Horn in Semifinals.

NEW YORK, June 29 (AP)—Top-seeded Welby Van Horn of Atlanta and the veteran John Nogrady of Rockville Central, Long Island, advanced to the semifinals of the national professional tennis championships yesterday. Van Horn whipped Robert Decker of Miami, Fla., 6-3, 6-3, 8-6, Nogrady seeded fourth, outlasted Walter Senior of Greenwich, Conn., in the most exciting match of the tournament to win 7-5, 4-6, 6-3, 4-6, 6-3.

Dodgers Rally In 9th to Win

BROOKLYN, June 29 (AP)—Louis Olmo's single, climaxing a three-run ninth inning rally, scored Goody Rosen with the tally that gave the Brooklyn Dodgers a 5-to-4 decision over the Chicago Cubs in the first game of today's doubleheader.

Bill Nicholson's homer in the third accounted for two of the Cubs' runs.

The Fishing Outlook.

JEFFERSON CITY, June 29 (AP)—Fishing conditions generally are fair this week end except in the northwest portion of the state, the Conservation Commission said today.

Lake Taneycomo and the White river are too murky for artificial bait but smaller streams are in good condition. The best fishing at Lake Wappapello is in tributaries because the lake is high and murky. Fishing successes in the Ozark region were reported as fair and at Lake of the Ozarks generally poor due to muddy water.

FAIRMOUNT PARK RACE RESULTS

FIRST RACE—Five furlongs:

Joe Fisher (Hust)	3.00	2.40	2.20
Vegas Lass (Truschka)	——	7.20	3.20
Nego Ele (Brinson)	——	——	2.60

Time, 1:03. Fay Halma, Phantom Junior, Lady Scot, Real Way and Mabe Tuesday also ran.

SECOND RACE—Five and a half furlongs:

Ball Ball (Dyer)	6.40	3.60	2.60
Bebby's Pride (Boucher)	——	4.00	3.20
Serene One (Brinson)	——	——	5.00

Time, 1:10. Barbara Spain, Bullfair, Tide's Pal and Whitsford Hyma also ran.

The daily double paid $16.40.

THIRD RACE—Five furlongs:

Maylen (Skidmore)	8.20	2.80	2.60
Daisy A. (Truschka)	——	2.40	2.20
Sarsazo (Licata)	——	——	3.20

Time, 1:03 4-5. Bonferrta, Frisky B. and Smart Enough also ran.

WRAY'S COLUMN

Full Time Work Might Help Pete.

THERE isn't much doubt that Pete Gray is in a quandary. . . . He told Fred Lieb of the Sporting News that he is still wondering if he has made good with the Browns, or was merely being carried for occasional display purposes.

His disquietude is occasioned, no doubt, by the fact of his irregular appearance in the team's lineup—an irregularity which can not wholly be explained on the ground that he should only face certain pitchers.

In the first 57 games of the season Pete's name appeared in the batting list at center field, left field or in replacement roles 34 times. . . . On six of these occasions he filled in as pinch-hitter, runner or fielder. . . . That leaves him a starting player in 28 games.

On the other hand in 23 games of the season he did not figure in the batting order in any capacity. . . . So the management has called upon Pete to start games 28 times to 23 that he was omitted—little better than a 50-50 usage. . . . And, of course, that would make any player wonder.

* * *

A FURTHER study of Pete's employment in the lineup of the Browns shows that his longest sequence of regular appearances was 14, starting on June 6 and ending June 20, after which date he was held out of the next four games.

But during that sequence of 14 games Pete had his best hitting spree. . . . His batting average passed .260, as compared to his average for the remaining games of the season, which figures .193. . . . His over-all average for the campaign was .224 this morning.

From this Pete's admirers may get the idea that the reason he is not smiting the ball at anything like that .350 or thereabouts percentage he achieved last season in the Southern Association is that he has been disturbed by irregular usage. . . . But even then, there's another thought coming.

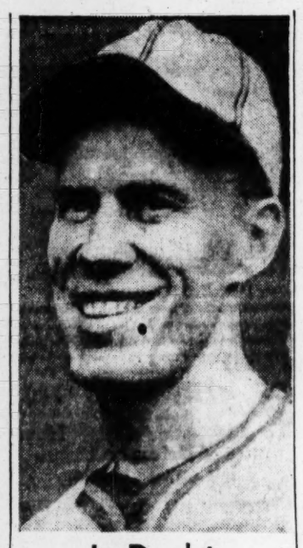

In Doubt

PETE GRAY, Brownie outfielder, who is wondering if he has made the big league grade. Pete has been a full-time player in 28 games and entirely out of 23 games this season. He figured in parts of six other games.

His record for that 14-consecutive-game period shows that he totaled thirteen hits in the fourteen games, all but three of which were made in the first seven games. . . . His three hits in the remaining seven indicated to Manager Sewell, in all probability, that the pitchers were finding his weakness and that it was better to take him out of the game.

That, too, may have been a fallacy, for hitting of almost any player follows no regular pattern and can be good and bad by turns. . . . Many still believe Gray's hitting would pick up if he were kept in there.

* * *

Gray's longest periods of absence from the batting order involved seven games in one instance and six in another. . . . In his playing appearances he lived up to his press notices in fielding and base-running. . . . At times he hit the ball solidly. . . . On one occasion he came within six inches of making a home run. . . .

* * *

JUST why Pete's average was cut into so heavily by major league pitching, as compared to the Southern Association hurling, hasn't been explained. . . . In connection with this angle, Pete told his interviewer that the pitching in the majors was much better. . . . "You'll find the answer in my batting average, I guess," he said. . . . "Sure I swing the same as I did in Memphis, but these pitchers know more. . . . You don't get many good balls up here."

* * *

Pete had his own thoughts about whether he has clinched a regular berth with the Browns when he sat on the bench and saw an infielder, Don Gutteridge, play the left-field post. . . . But, good sport that he is,

Continued on Next Page.

Bob Cochran and Byrd 2nd In Pro-Amateur Golf Play

CHICAGO, June 29 (AP)—Harold (Jug) McSpaden, the short, hard-hitting golf pro from Sanford, Me., started out today after his second straight Chicago victory national Open golf championship, but he wasn't too confident.

McSpaden, who sank a 40-foot putt on the last hole to tie Lt. Ben Hogan and then beat out the Air Forces officer in a playoff last year, had a much more formidable field to compete against this year in the 72-hole tournament.

A field of 33 pros and nine amateurs will play 18 holes today, 18 tomorrow and wind up with 36 holes Sunday in the 72-hole medal play tournament.

There was Byron Nelson of Toledo, O., leading money winner among the pros last winter; Abe Espinosa of Decatur, Ill., Billy Burke of Chagrin Falls, O.; Johnny Bulla of Atlanta, Ga.; Joe Kirkwood, the trick shot artist from Abington, Pa.; Craig Wood of Mamaroneck, N. Y.; Jimmy Hines of Chicago; Sammy Byrd, the former major league baseball player from Detroit; Tony Penna of Dayton, O.; Jimmy Thomson of New York; Ralph Guldahl of Chicago; Johnny Revolta of Evanston, Ill., and Ky Laffoon of Chicago.

In fact, McSpaden had most of the best golfers of the nation pitted against him in the $10,000 tournament, with the exception of Lt. Hogan, on active duty, and Sammy Snead, who is laid up with an injured arm.

McSpaden showed yesterday he still is onto his game, however, as he teamed with Sgt. Walter Burkemo of Evanston, to win the pro-amateur title in a two-day preliminary to the Victory National. He fired a 67-70—137, while Burkemo, on furolugh from the Army's Fletcher General Hospital in Cambridge, O., had a 74-73 — 147 for an aggregate of 284 for the title. McSpaden was within one stroke of the record of 66 for the par-72 Calumet Country Club course on his first round, but his putter became erratic on the outgoing nine of his second round and while he came in with a two-under-par 34, his total for the last 18 holes was 70—also two under regulation figures.

Behind McSpaden and Sgt. Burkemo in the pro-amateur tournament were Sam Byrd, the former New York Yankee baseball player, and Bob Cochran, of St. Louis, with 285. Both McSpaden and Sgt. Burkemo sank putts of more than 15 feet on the last hole to edge out the Byrd-Cochran combine.

Meanwhile, Nelson teamed with Chick Evans, the veteran amateur, to capture the pro-senior title in the preliminaries to the $10,000 tournament with an aggregate of 295. Ky Laffoon and Babe Freese of Portland, Ore., teamed together to win the pro-lady crown with an aggregate of 305.

Laffoon had a score of 70-69—139, the closest to McSpaden's 137 of any of the pros in the preliminaries. Nelson's card was 73-68—141.

Cards 6, Phils 1

PHILADELPHIA, June 29—Ken Burkhardt yielded only six safeties as he gained his eighth victory of the year yesterday, the Cardinals defeating the Phils, 6-1, for the ninth triumph in 13 games on their current road campaign.

The Redbirds bunched five of their 12 hits in one big inning—the fourth, in which they scored five runs. Bill Lee was routed in this round and Anton Karl and Dick Coffman finished the twirling chore for the Phils.

Defaults Mark First Round in Metro Golf Play

NORMANDIE GOLF CLUB, June 29—Fifteen defaults in four classes of competition were recorded here this morning in the match play in the annual Metropolitan Golf Association amateur tournament. A heavy rain induced most of the forfeitures.

A double round will be played tomorrow with the finals over 36 holes in the championship bracket and 18 holes in the other flights to be decided Sunday.

The results:

CHAMPIONSHIP FLIGHT.

Henry Wyman defeated S. Sgt. Pat Abbott 3 and 2.

The Rev. Eddie Donohue won by default from A. J. Frank.

Charlton Bradshaw won by default from Frank Smith.

Jim Benson defeated I. Cummings, 2 and 1.

M. Lowery defeated Frank Bredall, 1 up.

Jim Johnson defeated Lt. Mark Schlude, 5 and 4.

Bob Story defeated Bill Edgar, 1 up.

Harry Paller defeated Mike Meltz, 5 and 4.

Sam Unell defeated Frank Maloney, 1 up in 21 holes.

Syl Schmidt defeated Mike Roach, 2 up.

Hord Hardin Jr. defeated Lloyd Grass, 3 and 2.

Cecil L. Fryman defeated S.-Sgt. Jack Penberthy, 5 and 3.

Jack Henderson defeated S-1c Ernest Cowles, 8 and 6.

S-Sgt. Russell Spiker defeated Herbert Tuwer, 3 and 2.

Pfc. Sherman Seliz defeated Art O'Leary, 3 and 2.

CLASS A.

H. E. Kellman defeated Vic Gray, 2 up.

Charles Guariglia defeated Lee Hull, 1 up in 19 holes.

Lee Reeder defeated Harry Curdt, 1 up.

Floyd Chapman defeated A. R. Anderson, 4 and 3.

R. L. Edgar defeated Pfc. Jack Brown, 4 and 2.

Hal Macoy defeated Merv Clark 5 and 4.

Al Krueger won by default from Ed Thursby.

John DeWald won by default from O. B. Carter.

Clarence Norsworth Sr. won by default from Lt. Evan Settle.

S-Sgt. Charles Jennings Jr. defeated Bob Ulrich, 5 and 4.

George Blair won by default from Lee Slattery.

Jim Spencer won by default from L. Wells.

Howard Paul won by default from Lee Budholt.

Bill McCrea defeated Charles Meier, 2 and 1.

Vernon Allen defeated Ted Wetz, 1 up in 20 holes.

Bill Patton defeated M. Vahle, 6 and 4.

CLASS B.

Capt. Paul Cockrell defeated Bernard Roth, 7 and 5.

Richard Shillito defeated Dr. C. I. Zwart 7 and 5.

Al Morgan won by default from A. R. Striegel.

Charles Temple won by default from Joe Strubinger.

Jim O'Hare won by default from H. Zimmerman.

Gene Stoltman won by default from Norman Kelpe.

Allen Balston won by default from Walter McEwan.

M. Menefee defeated Lamar Ottson, 3 and 1.

C. Bardgett defeated W. H. Braznell, 4 and 2.

Gordon Russell defeated Earl Horton, 4 and 3.

Donald Peat defeated W. H. Jones, 4 and 3.

H. Whiat defeated Milton Stewart, 3 and 2.

Bob Beers defeated Charles Pauling, 5 and 3.

Glen Purvines defeated G. M. Mitchell, 7 and 5.

Les Roth defeated Fred Stephenson, 1 up.

Robert S. McCully defeated L. F. Phillips, 6 and 4.

CLASS C.

Ted Young defeated E. L. Wylie, 2 and 1.

Tom Wyman won by default from Grant Acocks.

John Fritsch won by default from Willie Mason Jr.

John Kood defeated Bob Mees 1 up in 19 holes.

Bob Lynch defeated Jack Lilly, 4 and 3.

R. N. Johnson defeated Les Boswell, 6 and 5.

Les Ollan defeated John Tinnes, 5 and 4.

John Breidenstein defeated Dan Koob, 2 up.

Cochrane Meets Graziano.

NEW YORK, June 29 (AP)—Freddie (Red) Cochrane, welterweight boxing champion, faces his first real test since he came out of the Navy when he encounters Rocky Graziano in a 10-round nontitle bout at Madison Square Garden tonight. Graziano will have a weight advantage of about 152 pounds to Cochrane's 144.

How They Stand

(Not including today's games.)

AMERICAN LEAGUE.

Team.	Won.	Lost.	Pct.	Win.	Loss.	Games Beh'd.
Detroit	36	23	.610	.617	.600	....
New York	35	24	.593	.600	.583	1
Boston	31	27	.534	.542	.525	4½
Chicago	31	28	.517	.529	.508	5½
Washington	28	29	.491	.500	.483	7
BROWNS	26	31	.456	.466	.448	9
Cleveland	25	31	.446	.456	.439	9½
Philadelphia	20	38	.345	.356	.339	15½

NATIONAL LEAGUE.

Team.	Won.	Lost.	Pct.	Win.	Loss.	Games Beh'd.
Brooklyn	38	23	.623	.629	.613	....
CARDINALS	35	26	.574	.581	.565	3
New York	35	29	.547	.554	.538	4½
Pittsburgh	33	28	.541	.348	.532	5
Chicago	30	26	.536	.544	.526	5½
Boston	29	30	.492	.500	.483	8
Cincinnati	26	31	.456	.466	.448	10
Philadelphia	17	50	.254	.265	.250	24

TOMORROW'S SCHEDULE.

National League—Chicago at New York; St. Louis at Boston; Pittsburgh a Brooklyn (night); Cincinnati at Philadelphia.

American League—New York at Chicago (night); Boston at St. Louis (night); Philadelphia at Detroit (twilight); Washington at Cleveland (two twi-night).

Yesterday's Results.

AMERICAN LEAGUE.

Browns 9-14-1, New York 4-7-1. Batteries: Jakucki and Mancuso; †Page, Rosar, Turner, Holcombe and Garbark.

Detroit 5-9-0, Washington 2-6-2. Batteries: Newhouser and Richards; †Wolff, Ulrich and Ferrell.

Cleveland 11-16-0, Philadelphia 0-6-0. Batteries: Bagby and Hayes; †Knerr, Gassaway and Rosar.

Boston at Chicago, postponed.

NATIONAL LEAGUE.

Cardinals 6-12-1, Philadelphia 1-6-1. Batteries: Burkhardt and O'Dea; †Lee, Karl, Coffman and Mancuso, Spindel.

Chicago 11-15-1, Brooklyn 8-11-2. Batteries: *Passeau, Signer and Livingston; †Pfund, Rudolph, Seats, King and Peacock.

Boston 7-10-1, Cincinnati 6-10-1. Batteries: Tobin and Masi; Dasso, †Lisenbee and Unser.

Pittsburgh 3-12-2, New York 1-7-0. Batteries: Strinsevich and Lopez; †Feldman, Adams and Lombardi.

*Winning pitcher; †Losing pitcher.

California vs. Texas.

PHILADELPHIA, June 29 (AP)—It will be California vs. Texas in the semifinal round of the thirty-seventh national boys' interscholastic tennis tournament today.

Second ranked Herb Flam of Beverly Hills, Calif., tackles Dick Savitt of El Paso, Tex., fourth seeded, while top-ranked Rolar Ray of Sinton, Tex., representing Andover (Mass.) Academy, engages dark horse Hugh Stewart of South Pasadena-San Marino, Calif.

ADVERTISEMENT

Screen Star's Secret

Hollywood's lovely Wendy Barrie says: "I mentally rate a man a four-star hit the moment I find him wearing an Adam Hat."

Smart Adam Straws, Panamas, and lightweight Felts, created for cool comfort, are available at typical Adam values.

★5990 EASTON AVE.
710 OLIVE STREET
★ Also offers complete line of men's wear

EMS BEER PRESENTS FAIRMOUNT RACING NEWS WTMV 1:05 DAILY. EMS BREWING CO. E. ST. LOUIS, ILL.

Open Date for Browns; 14-Hit Attack Helps Jakucki Beat Yanks

By W. J. McGoogan

Jack Jakucki is rapidly becoming the "stop" pitcher of the Browns. That is, a pitcher who, whenever the team is in a losing streak, can step in and put an end to such foolishness.

Jakucki today can say that he's stopped another string of defeats for his club since the 9 to 4 victory which he scored over the New York Yankees last night ended a five-game losing streak.

It was his third victory in four starts and in the other he didn't figure in the loss. He defeated Detroit in the last game of the team's recent trip. Then he won from Detroit here, the only game the Browns won in that series, as was his victory the only one scored in Detroit. And now he has salvaged one contest of three with the Yankees.

The triumph averted a tumble into seventh place as the 1944 champions are only a half-game ahead of the Cleveland Indians, who also won yesterday.

Red Sox Here Tomorrow.

Today the club will take it easy waiting for the Boston Red Sox against whom they open a four-game series tomorrow night.

Jakucki had some real hitting help in winning from the Yankees, the first triumph he has gained over them this year to bring his record to six victories and five defeats. The Browns pummeled three New York pitchers for 14 safeties, the best attack they have shown since they made a like number against Philadelphia June 2.

Included in the 14 was Junior Stephens' thirteenth home run of the year which put him in a tie with Ernie Lombardi of the New York Giants for the major league lead.

Like most of the circuit wallops from Stephens' bat, it was a real poke, high into the left field bleachers and came in the seventh inning with the bases empty.

All of the Browns, except Gene Moore and Jakucki, joined in the hitting spree with Len Schulte leading with a double and two singles. He drove in three runs.

Stephens Stars on Defense.

Also the Browns threw a tight defense around Jakucki, with Stephens starring with two brilliant stops. On one of them, unfortunately, he couldn't get the ball out of the webbing of his glove and, finally doing so, made a hurried and high throw to first base for the team's only error.

That play, incidentally, comes under the heading of "now it can be told." You don't like to mention bad breaks when a team loses for fear of being accused of an alibi, but when it wins, despite such misfortune you can say it.

At the time of Stephens' error, there was a runner on third base and two out. Had he been able to pull the ball out of his glove he would have thrown out Crosetti. Instead, Crosetti took second and the run scored. Then Russell Derry hit his fifth home run of the year to score behind Crosetti.

Three runs scored in the inning because of the bad break. And the Browns have had more than their share of such happenings. Still, good hitting teams overcome such misfortunes with the power of their bats and that's what the Browns did last night.

Moore started the fifth inning in which the Browns counted six runs with a walk, and Mancuso singled. Jakucki, trying to sacrifice, bunted the third strike foul. Then Gutteridge singled, Moore scoring and Mancuso stopping at second. Schulte doubled, scoring both runners. McQuinn was called out on strikes but Stephens singled Schulte home and Christman's triple scored Stephens.

That finished Joe Page, a left-hander who had started for the Yankees, and Steve Roser replaced him. Kreevich singled to score Christman while Moore, up for the second time in the inning, flied to Derry.

Stephens' homer meant another run in the seventh while in the eighth a walk and three more safeties added two more tallies for the Browns. The Yankees' final tally was scored in the seventh on a walk and two singles.

Herschel Martin, left fielder and Tuck Stainback, center fielder of the Yankees, missed the game because of illness. Dery went to center although he has been ailing lately while Savage, an infielder, played left field.

Joe Buzas, Yankee infielder, was notified of his release to Kansas City, but says he will not report and is to return to New York today. He says he has been in the Yankee chain for five years and if he's not good enough for the club now he won't be ever. He says he will quit rather than go to Kansas City.

Attendance was 8836, including 7082 paid.

MUCH BETTER

NEW YORK.	AB.	R.	H.	BROWNS.	AB.	R.	H.
Stirnweiss 2b	4	0	0	Gutteridge lf	5	2	2
Crosetti ss	4	1	1	Schultz 2b	4	1	3
Doerry cf	4	1	2	McQuinn 1b	5	0	2
Etten 1b	4	0	0	Stephens ss	4	2	2
Methany rf	3	0	0	Christman 3b	5	1	2
Grimes 3b	3	1	1	Kreevich cf	4	0	1
Savage lf	4	0	0	Moore rf	3	1	0
Garbark c	4	1	2	Mancuso c	3	2	2
Page p	1	0	0	Jakucki p	3	0	0
Roser p	1	0	0				
*Drescher	1	0	1	Totals	36	9	14
**Buzas	0	0	0				
Turner p	0	0	0				
Holcombe p	0	0	0				
Totals	33	4	7				

*Batted for Roser in seventh.
**Ran for Dreschar in seventh.

Innings.	1	2	3	4	5	6	7	8	9	
New York	—	—	0	0	0	0	3	1	0	4
Browns	—	—	0	0	0	0	6	0	1	2 x — 9

Errors—Crosetti, Stephens. Runs batted in—Gutteridge (2), Schulte (3), Stephens (2), Christman, Kreevich, Derry (2), Dreschar, Crosetti. Two-base hits—Schulte, McQuinn, Derry. Three-base hit—Christman. Home runs—Derry, Stephens. Stolen bases—Methany. Sacrifice—Jakucki. Double plays—Crosetti to Stirnweiss to Etten; Stephens to Schulte to McQuinn. Left on bases—Browns 8, New York 4. Bases on balls—Off Page 2; off Jakucki 2; off Turner 1; off Holcombe 1. Struck out—By Page 6; by Jakucki 3; by Roser 1. Hits—Off Page, 8 in 4 2-3 innings; off Roser, 1 in 1 1-3; off Turner, 5 in 1 1-3; off Holcombe, none in 2-3. Losing pitcher—Page. Umpires—Hubbard, Stewart and Weafer. Time of game—2h. Attendance—7082 (paid).

Baseball Scores

AMERICAN LEAGUE

	1	2	3	4	5	6	7	8	9	T	H	E
WASHINGTON (At Detroit)	5	0	0	0	0	0						
DETROIT	1	0	0	0	0	0						

Batteries: Washington—Pieretti and Evans; Detroit—Overmire, Orrell (1), Eastno (8) and Swift.

PHILADELPHIA (At Cleveland)
0 0 0 0 0 0 0
CLEVELAND
0 0 0 0 1 0

Batteries: Philadelphia—Gerkin, Berry (7) and Rosar; Cleveland—Reynolds and Hayes.

BOSTON (At Chicago)
0 0 0 1 0 0 0 0 3 4 12 5
CHICAGO
0 0 1 0 0 0 0 0 1 2 9 1

Batteries: Boston—Ferriss and Garbark; Chicago—Humphries and Tresh.

HOME RUNS—Workman (4) none on; Ferriss (9) one on.

NATIONAL LEAGUE

	1	2	3	4	5	6	7	8	9	T	H	E
PITTSBURGH (At New York)	0	0	0	0	0	0	2	0	0			
NEW YORK	0	0	0	0	0	0	0	0	0			

Batteries: Pittsburgh—Butcher and Salkeld; New York—Voiselle, Adams (9) and Kluttts.

SECOND GAME

CHICAGO (At Brooklyn)
0
BROOKLYN
0

Batteries: Chicago—Vandenberg and Livingston; Brooklyn—Lombardi and Peacock.

FIRST GAME.

Innings	1	2	3	4	5	6	7	8	9	T	H	E
Chicago	—	—	—	0	0	2	0	0	2	0	0 — 4	9 0
Brooklyn	—	—	—	0	0	0	1	0	1	0	0 3 — 5	10 2

Batteries: Chicago—Prim, Starr (6), Chipman (9), Signer (9) and Williams; Brooklyn—Herring, Buker (8) and Danino, Peacock (8). Home Run—Nicholson (3) one on.

CINCINNATI (At Boston)
0 0 2 1 0 0 1 0 0 4 11 0
BOSTON
0 0 0 1 0 0 0 0 1 8 0

Batteries: Cincinnati—Walters and Unser; Boston—Andrews and Masi.

Rosenthal to Brewers.

MILWAUKEE, June 29 (AP)—The Milwaukee Brewers announced today the purchase of Outfielder Larry Rosenthal from the Philadelphia Athletics, the outright release of Pitcher Jack Farmer and sale of Pitcher Bob Mistele to Minneapolis of the American Association, subject to option by the Chicago White Sox.

Attention Fishermen
Aluminum Alloy Fly
CASTING REELS
NOW AVAILABLE . . .
$5.50 to $10.35
St. Louis Sporting Goods
3427 OLIVE—FR. 3036

FIREWORKS
WHOLESALE AND RETAIL
Open every night till 9 P. M. All day Sunday, July 1st and July 4th
BAILEY'S
6204 EASTON

OPEN SATURDAY WERNER HILTON MEN'S CLOTHES FOR MEN UNTIL 9:00 P.M.

The Answer to Cool Comfort
Stylebilt
Tropicals

An investment in a Stylebilt Pure Wool Worsted Tropical is an investment in genuine hot-weather comfort and long-wearing good looks. Light in weight for comfort . . . all-wool for shape retaining and long wear. Wide selection of shades and sizes.

$35

WERNER & HILTON
The Style Corner
WASHINGTON at EIGHTH (1)
Use Our Popular PAYMENT PLAN or Open a CHARGE ACCOUNT

Mrs. Carl Wins in Triple A Tourney

Mrs. Max Carl with a three-day total of 231, won the medal play golf tournament at the Triple A Golf Club. Mrs. W. F. Anderson was second with 245. Mrs. Arthur Fritschle won the three-day putting competition with 90 putts.

STOP! PUTTING IT OFF

THINK! WHAT YOUR TIRES MEAN TO YOU

RECAP! OUR FACTORY-APPROVED WAY

★ THICK, NEW TREADS for thousands of *extra* miles.
★ SPECIAL RECAP TREAD for safe driving.
★ QUICK SERVICE

6.00-16 $6.70

B.F.Goodrich

718 N. Kingshighway (8)
½ Block North of Delmar FO. 9300

Thumbs Up Favored to Beat 12 Rivals in the $100,000 Anita Handicap, Tomorrow

ARCADIA, Calif., June 29 (AP)—Thumbs Up, Louis B. Mayer's heavy favorite to win tomorrow's $100,000 Santa Anita Handicap, today drew the No. 4 post position as the names of 13 horses were dropped into the entry box.

Gay Dalton, Mexican handicap champion and considered an outstanding rival, will start away out in No. 12, but the horse is a slow starter, anyway, and depends upon his hurricane finish.

The field, with jockeys and weights:

Horse—Jockey.	Weight.
aStronghold—Sena	106
Bric A Bac—Westrope	122
aPaperboy—W. Bailey	122
Thumbs Up—Longden	130
Lou-Bre—Zufelt	115
bBroadcloth—Craigmyle	112
Best Effort—Ralls	114
Triplicate—A. Bassett	110
bOld English—Dubois	106
Texas Sandman—Peterson	116
Victory Drive—Schunk	110
Gay Dalton—Woolf	126
Autocrat—Corbett	110

aW-L Ranch entry.
dMrs. G. Poulsen-E. B. Johnston entry.

LAST NIGHT'S FIGHTS

By the Associated Press.

BROOKLYN—Maurice "Lefty" Lachance, 129½, Lisbon, Me., outpointed Monty Pignatoro, 134½, Brooklyn, 10; Davey Feld, 185, Brooklyn, knocked out Charley McPherson, 160, Brooklyn, 3.

FALL RIVER, Mass.—Al Freda, 141, Worcester, Mass., outpointed Joe Celetti, 138, Worcester, 10; Ceferino Bronco, 148, Fall River, T.K.O. Johnny Marra, 161, Boston, 5.

RACING TODAY
FAIRMOUNT PARK
POST TIME 2 P. M.

Busses leave Broadway and Lucas direct to Track—Save Your "A" Coupons and Drive Into Parking Grounds.
Ladies' Days, Tuesday and Friday

FAIRMOUNT ENTRIES FOR TOMORROW

First Race—$700, claiming, three-year-olds and up, five furlongs:

*Self Made	106	Janes Patsy	111
Fight On	116	*Dream Boy	111
Fancy Goods	111	*Chanalis	106
Tom's Lady	111	Showerland	116

Second Race—$700, claiming, three-year-olds and up, five furlongs:

Clodfelter	116	*Cassa Boy	111
*Golden Cycle	111	Stepping Day	111
Blue Balla	116	London Law	116
Marco S Good	116	Victory Day	106

Third Race—$700, claiming, three-year-olds and up, five and one-half furlongs:

Airslickie	117	*Doylene	102
*Deepdene	107	Helen Dunn	112
Midnight Sue	108	Liberty Flik	113
*Border Voluble	112	Colonil Miss	108

Fourth Race—$800, purse, three-year-olds and up, six furlongs:

Lookout Rascal	113	Doc Wagner	116
Bass Fiddle	113	Predictable	108
Spects Gal	108	Love Mark	108
Miss James	106	Michigander	116

Fifth Race—$800, allowance, three-year-olds and up, five and one-half furlongs:

Leola W.	103	*Sphalarite	111
Be Wise	104	Wary Mary	108
Captain Ruth	108	Quintero	100
Jimmie's Boy	106	Color Captain	104

Sixth Race, $1200, Handicap, three-year-olds and up, six furlongs:

Viberta	110	Flowing Tide	108
Stoogie	105	Wits End	114
C. C. Curtiss	115		

Seventh Race — $1000, Handicap, three-years-olds and up, one mile and 70 yards:

Darby Demon	107	Queen Kizzie	105
Pastenaca	104	Uncle Mose	102
Gourmet	115	Doubtful	110
Sweet Margy	110	Fisherville	120

Eighth Race—$700, claiming, three-year-olds and up, one mile and 70 yards:

*Liberty Kid	110	Lend Lease	115
Kanter Aid	115	*Prince Gale	110
*Tureen	110	York Lomond	115
Merrily San	115	Commission	115
Jisuna	109		

Ninth Race — $700, claiming, three-year-olds and up, six furlongs:

Pop Over	116	My Sunshine	111
*War Bugle	111	*Red Nib	111
Relectable	116	*Royal Blue	111
Gabe	116		

*Apprentice allowance claimed.

Muny Tennis Play Begins Tomorrow

Wayne Smith, 1944 champion, and Marie Pickrell were top seeded in the men's and women's singles events, respectively, of the annual Municipal tennis championship tourney. Play starts tomorrow on the Jefferson Memorial courts in Forest Park.

Martin J. Kennedy, tourney chairman and the organization's president, stated first round matches must be completed by Sunday night. Doubles pairings will be made tomorrow evening.

First round pairings:

MEN'S DIVISION—Clark Richards vs. Don Schuessler, Stanley Cushing vs. Ken Schweller, Ken Oliver vs. Fred Shomacher, Max Weber vs. Steve Post, Bill Roeder vs. Frank Stroinski, Bernard Faulstich vs. Ray Rieser, Bill Ziervogel vs. Ned Nieters, Walter Heitmann vs. Richard Casey, Eric Mattern vs. Charles Ruhl, Elmer Hanh vs. J. G. Werner, Wayne C. Smith vs. Gus Risse, Ray Kracht vs. Bill Gatlin, Elmer Hirth vs. Joy Allison, Charles Kraft vs. Kirlen McGann, Ed Deffaa vs. Ted Drewes Jr., Roland Florian vs. Boyce Meyer, Pfc. Harold Miller vs. Richard Clark, Ted Smiley vs. George Arendes, Karl Barth vs. Jason Morton. First round byes—Ward Parker, Syl Stenger, Bill Johnson, George Stemmler, Dr. E. O. Menzel, Dr. B. B. Gummels, John Martin, Roy St. Jean, H. M. Clement, Arthur Faulstich, Sidney Siegfried, Roland Klein and Earl Piper.

WOMEN'S DIVISION—Betty Brewer vs. Dorothy Prosser, Mrs. Josephine Marschel vs. Mrs. Harriet O'Brien, Bess Simon vs. Mrs. Frances Rose, Ruthie Moehlenkamp vs. Ann Reis, Mrs. Ruth Cain vs. Nancy Lionberger, Sarita Loeb vs. Virginia Meyer, Selma Lindenmeyer vs. Nancy Schnur, Adelma Due vs. Ruth Hardy, Cecilia Castanedo vs. Janet Marx, Mrs. Lou Kick vs. Mary Margaret Hulbert. First round byes—Marie Pickrell, Violet Berger, La Veryn Ray, Betty Dubard, Nancy Pearce and Elizabeth Smiley.

Juvenile All-Stars Play Soccer Match

All-Star juvenile soccer elevens from North and South St. Louis will play in the preliminary match to the Raftery-Morgan Strasser western amateur cup final at Walsh Stadium, Sunday night. The juvenile game will start at 7 o'clock, with the cup game beginning at 8:30.

The juvenile lineups will be picked from the following players:

South—T. Arias, H. Lincks, E. Hook, W. Brady, L. Falloni, A. Pidgeon, R. Ahillin, E. Telthorst, W. Robertson, R. Berdeou, J. Werner, J. Perfetto, W. McLaughlin, T. Kaltfatich, T. Meagher, T. Patrick, J. Finnegan, A. Bockwinkel.

North—Ackerman, Walsh, Dolan, Ceresia, Teppe, Pilla, McNamee, Douglas, Lee, Lally, Simon, King, McHugh, McGirl, Lieber, Suputo, Monahan, Gregory.

Birds Disqualified.

Homing pigeons from the barn of Frank J. Klipsch & Sons, which finished one, five in the 600-mile race of the Mount Pleasant Homing Pigeon Club from Hillsboro, Texas, were disqualified because Klipsch's watch stopped at 2:16 p.m. As a result, Al Becker's bird was declared the winner. Only seven birds returned in two days.

The results:

Name.	Yds. per Min.
1. Frank J. Klipsch & Sons	Disqualified
2. Al Becker (declared winner)	778.48
3. Wm. Schnieder	747.12
4. Mr. Ellebrake	738.70
5. Frank J. Klipsch & Sons	Disqualified
6. Dan Burnette	719.80
7. Ed Lindeman	672.30

Tonight's Auditorium Wrestling Program

Tonight's wrestling matches at the Auditorium, starting at 8:30 o'clock are as follows:

MAIN EVENT—Wild Bill Longson (245), heavyweight champion, Salt Lake City, vs. Chief Thunderbird (238), Vancouver, British Columbia, onefall to a finish.

SEMIFINAL—Babe Zaharias (245), Pueblo, Colo., vs. Gino Vagnone (230), San Francisco, Calif., one fall limited to 30 minutes.

THIRD BOUT—Frank Marconi (236), Providence, R. I., vs. Big Boy Dillon (243), Atlanta, one fall limited to 30 minutes.

SECOND MATCH — Warren Bockwinkel (245), St. Louis, vs. Joe Benincasi (237), New Orleans, one fall limited to 20 minutes.

FIRST MATCH—Pete Baer (223), Livermore, Calif., vs. Cherry Valina (220), East St. Louis, one fall limited to 20 minutes.

Referees to be appointed at the ringside by Arthur C. Heyne, Missouri State Athletic Commissioner.

WRAY'S COLUMN

Continued From Preceding Page.

all Pete has to say is that "Manager Luke was trying to get all the hitting punch into his lineup that's possible and of course that's right. . . . I know that, so far, my hitting hasn't entitled me to consider myself a sure shot for that outfield job."

* * *

But Pete, and a lot of those who have been close to him in the past and know what he can do, believe that he'll hit his stride and step up like the capable batsman he proved himself in previous years.

* * *

However, on the score of hitting, or lack of it, Pete is not alone on the Browns' roster. . . . He's not the only disappointment that Sewell has had to confront this season.

Many consider that the bigger disappointment of the two rookies who came up from the minors has been Boris Martin, last year one of the American Association's stoutest sluggers and who figured strongly in Toledo's winning record. Martin, too, has been unable to solve the American League pitching and he has yet to hit the stride expected of him.

In his hour of need, Luke Sewell would be a happy manager if both these well-publicized minor leaguers would overnight strike a major league gait.

Dr. Davis and Fryman Meet in Semifinals

Dr. I. R. Davis will oppose Cecil L. Fryman and Bob Story takes on Jim Spencer in the championship flight semifinal matches of the Forest Park Golf Club tournament Sunday over the Muny 18-hole course.

Spencer and Fryman each turned in a 19-hole victory in their quarterfinal matches, Spencer beating James Bernhardt and Fryman eliminating Ray Davenport. Dr. Davis defeated George Blair, 4 and 3, and Story dropped Tom Godfrey, 7 and 6.

J. W. Meredith and W. J. Childress will play for the Class A title.

Play in Triple A Tennis Postponed

Today's matches in the Triple A tennis tourney were postponed because of rain and wet courts.

Yesterday's Results.

MEN'S SINGLES: Third round—Clark Richards defeated George Arendes, 6-2, 6-0. Quarterfinal round—Ward Parker defeated Dr. E. O. Menzel, 6-2, 6-1; Wayne C. Smith defeated William Ziervogel, 6-3, 6-3.

MEN'S DOUBLES: First round — Ham Mueller and Dr. E. O. Menzel defeated Frank Wamsley and Clark Richards, 6-0, 6-0. Second round—Ken Oliver and Ed Serrano won from Lt. Robert Graham and Lt. Ed Gates, default.

WOMEN'S SINGLES: Quarterfinal round—Marie Pickrell defeated Nancy Pearce, 6-2, 6-1; Sarita Loeb defeated Ruthie Moehlenkamp, 6-0, 6-2; Mrs. Lorraine Kaye defeated Mary O. Lewis, 6-0, 6-0.

JUNIOR GIRLS' SINGLES: Quarterfinal round—Mary Margaret Hulbert defeated Mary Bry, 6-1, 6-1.

SMALL BOYS' SINGLES: First round—Leo Moult Jr. won from Mike Weatherby, default. Quarterfinal round—Leo Moult Jr. defeated Jimmy Ziervogel, 6-1, 6-1; Palmer Clarkson Jr. defeated Roger Rothstein, 6-1, 6-2.

JUNIOR BOYS' SINGLES: Second round—Boyce Meyer defeated Roger Rothstein, 6-0, 4-6, 6-2. Third round—Jason Morton defeated Bill Gatlin, 6-3, 6-1; John Martin defeated Frank Wamsley, 6-1, 6-2; Benny Sobieraj defeated Bernard Edison, 6-8, 10-8, 6-4; Richard Clark defeated Steve Post, 6-2, 7-5; Jack Wamsley defeated Sidney Siegfried, 7-5, 6-2.

JUNIOR DOUBLES: First round — John Buell and Boyce Meyer defeated John Martin and Bill Gatlin, 3-6, 6-0, 6-4. Quarterfinal round—Jack Wamsley and Paul Hurley defeated Bill Johanson and Don Schuessler, 6-3, 8-6.

MIXED DOUBLES: First round—Mary O. Lewis and Monroe C. Lewis defeated Elizabeth Smiley and John Farrar, 6-2, 6-3; Sarita Loeb and Lee Harding defeated LaVern Ray and Bill Roeder, 6-3, 6-1; Marie Pickrell and Teddy Eggman defeated Mary Margaret Hulbert and Jason Morton, 6-2, 6-2; Frances Dowell and Leo Moult Sr. defeated Mrs. Francies Rose and Frank Stroinski, 6-1, 4-6, 9-7; Nancy Pearce and Ward Parker defeated Ruthie Moehlenkamp and Dr. B. B. Gummels, 3-6, 6-1, 6-0.

Softball.

NORTH SIDE PARK—Duro Seam 2-4-1, Blanco 0-4-3 (girls); Finks 7-11-4, Silver Seals 6-7-3 (men).

ST. LOUIS PARK—Kutis 3-3-0, Zenthoefer 0-2-2 (girls); Zenthoefer 8-11-0, Mural Room 0-4-2 (men).

SCHEDULE.

NORTH SIDE PARK—Pop Kola vs. Hi Clay (girls); Sterling vs. Woltman Jeweler (men's).

ST. LOUIS PARK—Wacker-Helderle vs. Weick (girls); Lahm vs. Kutis (men's).

Helen Stephens Hurls Challenge

FULTON, Mo., June 29 (AP)—Helen Stephens, women's Olympic sprint champion in 1936, has issued a challenge to Stella Walsh to meet her at "any distance between 50 and 200 meters."

Helen issued her challenge after learning of Stella's race in which she clipped three-tenths of a second off Miss Stephens' 100-meter world's record of 11.5 seconds.

"I beat Stella four times while we were in Germany for the Olympics and a fifth time in this country, and I believe I can do it again," said Miss Stephens, now 27 years old.

HARRISBURG, Pa., June 29 (AP)—Stella Walsh will be out to better her own record of 24.1 seconds in the 200-meter race at the 1945 Women's National A.A.U. championships here tomorrow.

The Cleveland speedster says "I set a new record for the 100-meter at Cleveland last Saturday and now I want to try for the 200-meter record here."

Chandler Discusses High School Players

BIRMINGHAM, Ala., June 29 (AP)—Baseball Commissioner A. B. (Happy) Chandler discussed with Birmingham high school athletic coaches here today a proposed new rule to forbid signing of ten-aged players who have not completed their education.

Chandler and Southern Association President Billy Evans were slated to appear as guests at a high school benefit baseball game here tonight.

Sports!
Fine sun glasses are a "must" for success in sports.
ALBERT ALOE & KEITH
Scientific Opticians
805 LOCUST ST. • CEntral 6633

The better the rum—the better the drink!

There is no better rum than "mountain distilled" Ron Merito!

For a new delight in a frosty rum collins, use wonderful Ron Merito. It adds extra deliciousness to long cool drinks or cocktails because it's the perfect rum — made high in the Puerto Rican mountains where the climate is just right for making finer-flavored rum.

Merito Rum Collins
Juice 1 lime (or ½ jigger lemon juice). ½ tspn. granulated sugar. 1 jigger RON MERITO (Gold or White Label). Shake with cracked ice. Serve with ice, club soda.
* * *
Send for Recipe Booklet—Dept. N

AVAILABLE GOLD LABEL & WHITE LABEL 86 PROOF • NATIONAL DISTILLERS PRODUCTS CORP. • NEW YORK

Griesedieck Bros.
LIGHT LAGER BEER

NO FINER BEER IN ALL THE WORLD

ED SMILEY DOESN'T MIND MISSING AN 18TH HOLE PUTT WHEN GRIESEDIECK BROS. BEER IS WAITING AT THE 19TH

Griesedieck Bros. Brewery Co.
St. Louis 4, Mo.

now...for less Floor Care

Self-Polishing
SIMONIZ FOR FLOORS

Shines as it dries. Gives same lasting beauty to floors which makes Simoniz so famous for automobiles.

100 PROOF KENTUCKY STRAIGHT BOURBON WHISKEY
STITZEL-WELLER DISTILLERY, INC., SHIVELY, KENTUCKY

Distributor: PETER HAUPTMANN CO.

ADVERTISEMENT

Mom and Pop and the Car...

"George—we must have the Standard Oil Man put water in the battery!"

Hot weather tip! Watch the water in your battery—it evaporates faster in summer. Get expert battery care at the sign of STANDARD SERVICE.

COPYRIGHT 1945, STANDARD OIL COMPANY

GOODYEAR TIRES
GOODYEAR RECAPPING
SEE US FOR GOODYEAR TIRES
SERVICE ONE-DAY
GOODYEAR Material
GOODYEAR Workmanship
GOODYEAR Guaranteed
SPEEDWAY
CH. 0370 22ND & LOCUST (3)
OPEN 7 A. M. to 6 P. M.

ENJOY Kool-Aid THESE DELIGHTFUL WAYS!

DELICIOUS Beverages... 6 FLAVORS

NEW FROZEN DESSERT
(1) Chill evaporated milk (tall can) in freezing unit until slushy. (2) Mix 1 cup sugar and 1 pkg. Kool-Aid (any flavor) thoroughly in ½ cup cold water. (3) Place *chilled* evaporated milk in *chilled* bowl, whip rapidly until stiff. (4) Add Kool-Aid mixture, fold in well—place quickly in freezing tray and freeze at coldest temperature without further stirring. (*Can be frozen in tightly closed container buried in 3 parts crushed ice to 1 part coarse salt.*) Makes over 1 quart.

● FROZEN SUCKERS
And OTHER Kool-Aid RECIPES On Package
KOOL-AID 5¢

Ways to Beat the Car Shortage

1. You'll need a bang-up substitute—maybe like this—if your car doesn't last out the duration—*plus*.

Because new cars aren't going to glut the market, you know. In fact, car manufacturers say it'll take them at least 4 years to make the 16,000,000 cars wanted. Could be you'll have a long wait.

But don't leave it to luck, Just—

2. Help your present car outlive the shortage. Everything's in your favor at Tydol stations—a Tydol dealer who's a whiz at car-saving . . . the lubricants that pull friction's teeth . . . specialized equipment . . . AND a sincere desire to get results for you.

Don't wait. Get your car started on these Tydol treatments—today!

Here's how your Tydol Dealer insures long, trouble-free Car life:

Fresh Veedol Motor Oil every 1,000 miles (or every 60 days, whichever comes sooner). Veedol is made from 100% Pennsylvania crude—world's best wear-fighter.

Veedol Safety-Check Lubrication for every moving chassis part, with 5 specialized lubricants. Includes, at no extra cost, an inspection of the 18 vital points where breakdowns usually start.

Tire Care from A to Z—inflation to proper pressure; inspection for cuts and bruises; cross-switching, attention to weak spots. Recapping arranged before carcass becomes unusable.

Expert Inspection on condition of battery, radiator, fan belt, spark plugs and light bulbs . . . High quality replacements to help you care for your car for your country.

See Your Tydol Dealer—He'll See You Through

TYDOL A GASOLINE
VEEDOL V MOTOR OIL

MUNICIPAL OPERA
Municipal Theatre - Forest Park
NIGHTLY 8:45 LAST THREE TIMES
The Fortune Teller
NEXT MONDAY — SEATS NOW
Sigmund Romberg's Great Hit
NEW MOON
With Dorothy Sandlin, Edward Roecker, Doris Patston, Jack Sheehan, Morton Bowe, Eduard Franz, others.
Tickets 30c, 60c, $1.20, $1.80, $2.40. MUNICIPAL OPERA TICKET OFFICE, Arcade Bldg., 8th & Olive (1). Open Daily 9 to 9. GA. 4400. Forest Park Ticket Office Nightly 7:30. RO. 6000.

MUSIC UNDER THE STARS
Tonight—8:45
Little Symphony Concert
WASHINGTON UNIVERSITY QUADRANGLE
Stanley Chapple, Conductor
Tickets: $1.25, 75¢ (Tax Included)

CIRCUS
MOOLAH TEMPLE SHRINERS' Circus and Fireworks Display
JULY 1, 2, 3, 4
PUBLIC SCHOOLS STADIUM
Kingshighway and St. Louis Ave.
8:30 P. M. General Admission, 75c
Children, 35c, Tax Incl.
Produced & Directed by Tom Packs

COVERED WAGON CLUB & BAR
5098 ARSENAL
Music Nightly EXCEPT MON.
No Cover or Minimum
BOB WALLS ORCHESTRA

Top o' the Town
5600 DELMAR (12)
2 SHOWS ★ DANCING NIGHTLY
Featuring KSD Stars
★ JULIE O'NEIL ★ FREDDIE BEGEMAN
See Georgia Luckette Doing Her Hawaiian Fantasy
No Cover or Min. ★ Reservations
Air-Conditioned Call RO. 8629
The Show Spot of St. Louis

DINE AND DANCE NIGHTLY
EL AVION
On Manchester Road, 2 Miles West of Lindbergh
Featuring OLLIE SANDEL'S Music
DANCING
Chicken, Steak & Italian Dinners
Mixed Drinks TE. 3-2750
OPEN EVERY NIGHT

The Senate
Restaurant & Cocktail Lounge
513 OLIVE ST. (1)
IRV. GREEN and HIS TRIO
EXCELLENT FOOD
Air-Conditioned

"Life With Father" Author Weds.
NEW YORK, June 29 (AP)—Anna Erskine, daughter of Author John Erskine, was married to Playwright Russel Crouse yesterday at St. Thomas Chapel. Miss Erskine has written for radio and magazines. Crouse is co-author of "Life With Father," and co-producer of "Arsenic and Old Lace" and "The Hasty Heart."

MOVIE TIME

AMBASSADOR
"Those Endearing Young Charms," at 10:30, 1:21, 4:12, 7:03, 9:54; "Hollywood and Vine," at 12:23, 3:14, 6:05, 8:56.

FOX
"That's the Spirit," at 12:30, 3:34, 6:38, 9:42; "Don Juan Quilligan," at 2:17, 5:21, 8:25.

LOEW'S STATE
"The Clock," at 10:30, 1:22, 4:14, 7:06, 9:58; "I Love a Mystery," at 12:00, 2:52, 5:44, 8:36.

MISSOURI
"The Affairs of Susan," at 12:55, 4:31, 8:07; "Where Do We Go From Here," at 2:46, 6:22, 9:58.

ORPHEUM
"The Black Swan," at 10:30, 1:24, 4:18, 7:12, 10:06; "Iceland," at 12:05, 2:59, 5:53, 8:47.

SHUBERT
"One Romantic Night," at 12:30, 3:05, 5:55, 8:45; "On Approval," at 1:55, 4:30, 7:20, 10:10.

ST. LOUIS
"Brighton Strangler," at 7:18, 10:02; "Utah," at 6, 8:44.

ART THEATER
"The Great Mr. Handel," at 7:15, 9:00.

SHOWBOAT
GOLDEN ROD PRESENTS
"KENTUCKY SUE"
8:30 P. M. Every Evening
Foot of Locust St. Phone GA. 8675
Rates to Organizations

It's More Fun to
SWIM and SKATE
AT THE
DOWNS
8600 South Broadway
Dancing Sunday Nights

NO COVER CHARGE
Entertainment & Dancing Nightly
Music by Tommy Mc-Henry and Orchestra.
Sat. Afternoon Matinee Session, 4 to 7 P. M. Jam and Cocktail Hours.
The Frontier Bar is new and different . . . Fast becoming a favorite.
Convenient parking.
The FRONTIER BAR
819 LUCAS *Behind Lennox Hotel*

★ BUY WAR BONDS & STAMPS ★

CELEBRITY CLUB
4916A DELMAR—Just West of Euclid
William Ruler
MUSIC AND DANCING TILL 4 A. M. EXCEPT MONDAY
Setups Only, Bring Your Own Liquor

WARREN VON DER AHE
Piano and Solovox
★
Special
SATURDAY MATINEE
FLOERKE
GRAND & FLORISSANT GA. 5540

BUY BONDS
★ *Entertaining Nightly from 8 P. M.*
BILL MAGINNIS
and His Merry Crew
MARTIN HESS
at the Piano
MEL BAY
JACK PAYNE
CROWN ROOM
HOTEL KINGS-WAY
Opp. Forest Park

CHAIN OF ROCKS
Amusement Park
SWIM - DANCE
ROLLER SKATE
New Restaurant and Bar
Chicken, Steak and Fish Dinners

Kitty Carlisle
GEORGE MOORE
CRYSTAL TERRACE
PARK PLAZA HOTEL

SALUTE OUR HEROES — PHOTOPLAYS — BUY WAR BONDS

M-G-M's FINE ADAPTATION OF THE FAMOUS BEST-SELLER!
GREER GARSON
in the role of Mary Rafferty
GREGORY PECK
as the impetuous Paul Scott
The Valley of Decision
LOEW'S STATE
Starting
July Fourth

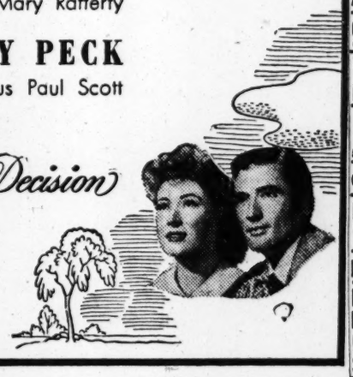

7th BUY BONDS IN THE MIGHTY SEVENTH 7th
AT ANY
FANCHON & MARCO
ST. LOUIS AMUSEMENT CO. THEATRES
IMMEDIATE DELIVERY ANY TIME INC. SATURDAY & SUNDAY!

GRANADA 4533 Gravois — **HI-POINTE** Skinker & Clayton — **LINDELL** 3511 N. Grand at Hebert
RICHMOND Clayton and Big Bend — **RIO** 5566 N. Riverview — **TIVOLI** 6350 Delmar — **UNION** Union & Easton
Tallulah BANKHEAD, William EYTHE, Charles COBURN, Anne BAXTER
'A ROYAL SCANDAL!' (8:45 Only)
Randolph SCOTT, Gypsy Rose LEE
'BELLE OF THE YUKON!'
(TECHNICOLOR)
Extra! 'To the Shores of Iwo Jima!' (Color)

AVALON Kingshighway & Chippewa
GEORGE SANDERS, 'THE PICTURE OF DORIAN GRAY!' (8:38)
SIDNEY TOLER, 'THE JADE MASK!'
Extra! 'TO THE SHORES OF IWO JIMA!' (Color)

SHENANDOAH 2312 S. Grand — **WEST END** 4419 Delmar — **MAPLEWOOD** 7170 Manchester
Reddy McDOWALL ● Preston FOSTER
'THUNDERHEAD, SON OF FLICKA!' (Color)
Walt DISNEY'S Full-Length Color Carton
'SNOW WHITE AND THE SEVEN DWARFS!' (8:40)

WASHINGTON	Granite City, Ill.	D. Barry, L. Robert, 'The Chicago Kid!' Nancy Kelly, 'Song of the Sarong!'
SHADY OAK	Hanley & Forsythe	Hedy Lamarr, Geo. Brent, 'Experiment Perilous!' Allyn Joslyn, Evelyn Keyes, 'A Strange Affair!'
AUBERT	4949 Easton	Elyse KNOX, 'A WAVE, A WAC AND A MARINE!' Leo CARRILLO-Tom NEAL, 'CRIME, INC.!'
CAPITOL	6th & Chestnut, Open 11 A. M.	'TOBACCO ROAD,' 'GRAPES OF WRATH' LAST TIME 8:05
GRAVOIS / KINGSLAND	Jefferson & Gravois / 6461 Gravois	Kent TAYLOR ● Margaret LINDSAY 'ALASKA!' Vivian AUSTIN ● Edward NORRIS 'NIGHT CLUB GIRL!'
COLUMBIA	5257 Southwest	COOLED BY REFRIGERATION! Van JOHNSON ● Gloria de HAVEN 'BETWEEN TWO WOMEN!' Bob CROSBY, 'MY GAL LOVES MUSIC!'
CONGRESS	4023 Olive	CLOSED
FLORISSANT / VICTORY	Grand & Florissant / 5958 Easton	Errol FLYNN ● George TOBIAS 'OBJECTIVE BURMA!' THRILLS! CHILLS! MURDER! 'HOUSE OF FEAR!'
IVANHOE	Ivanhoe and Bradley	Rosalind RUSSELL, 'ROUGHLY SPEAKING!' Boris KARLOFF, 'THE BODY SNATCHER!'
LAFAYETTE / MAFFITT / PAGEANT / SHAW	1643 S. Jefferson / Vandeventer and St. Louis / 5851 Delmar / 3901 Shaw	EAST SIDE KIDS 'BOWERY CHAMPS!' Dean JAGGER ● Kim HUNTER 'WHEN STRANGERS MARRY!'
MANCHESTER	4247 Manchester	Slim Summerville, 'I'm From Arkansas!' Tom Neal, Roger Pryor, 'Thoroughbreds!'
POWHATAN	3111 Sutton Maplewood	AIRDOME OPEN! 1 COMPLETE SHOW STARTS 7! 'A TREE GROWS IN BROOKLYN!' (9:00) 'EARL CARROLL VANITIES!'
ROXY	Lansdowne Near Macklind	Starts 6:45 Rita Hayworth, 'Tonight and Every Night!' (Color). Ina Ray Hutton, 'Ever Since Venus!'
YALE	3700 Minnesota	Moss Hart's Army Air Force Show, 'Winged Victory!' Anne Gwynne, 'Murder in the Blue Room!'

JOIN THE MIGHTY 7th! ★ BUY BONDS AT THESE THEATRES ★ IMMEDIATE DELIVERY SATURDAY, SUNDAY AND HOLIDAYS! ● OPEN EVERY NIGHT! ★ REMEMBER FREE MOVIE DAY EVERY MONDAY! ★

Hot? Tired? Stop for **Stag** BEER
GRIESEDIECK WESTERN BREWERY CO., BELLEVILLE, ILL.

ROLLER SKATE AT THE ARENA
SEPARATE FLOOR FOR BEGINNERS

LET'S GO SKATING
WONDERLAND
AIR COOLED OPEN ALL SUMMER
ROLLER RINK
Guaranteed Chicago Shoe Skates for Sale
5425 EASTON — CALL RO. 2540

FREE SHOWS
Forest Park HIGHLANDS
SWIMMING
Second Week! FREDDIE SHAFFER AND HIS VICTORY SWEETHEARTS
13 Beautiful Girl Musicians
DANCE NIGHTLY 50¢
THE COMET AND 60 OTHER ATTRACTIONS
FREE gate to park to 7 P. M., Sunday 1 P. M. Adults 10c thereafter—Children Always FREE

AMBASSADOR
NOW! ROBERT YOUNG ● LARAINE DAY 'THOSE ENDEARING YOUNG CHARMS!'
Opens 10 A.M. JAMES ELLISON ● WANDA McKAY 'HOLLYWOOD AND VINE!'

FOX
NOW! Jack OAKIE ● Peggy RYAN ● Johnny COY 'THAT'S THE SPIRIT'
Opens 12 Noon! William BENDIX ● Joan BLONDELL 'DON JUAN QUILLIGAN!'

MISSOURI
NOW! PRED MacMURRAY ● JOAN LESLIE 'WHERE DO WE GO FROM HERE!' (IN TECHNICOLOR)
Opens 12 Noon! GEORGE BRENT ● JOAN FONTAINE 'THE AFFAIRS OF SUSAN!'

SHUBERT
Held 2nd Week! BEATRICE LILLIE ● CLIVE BROOK 'ON APPROVAL!'
Opens 12 Noon! ILONA MASSEY ● ALAN CURTIS 'ONE ROMANTIC NIGHT!'
NOT RECOMMENDED FOR CHILDREN!

ST. LOUIS
NOW! John LODER ● June DUPREZ 'THE BRIGHTON STRANGLER!'
Opens 5:30! Roy ROGERS ● Dale EVANS ● 'Gabby' HAYES 'UTAH!'

GARRICK ADULTS ONLY
SIXTH & CHESTNUT ST. (1)
3 DAYS ONLY **"HUMAN WRECKAGE"** STARTS TODAY
Plus-" Two Who Dared" 30c 'til 1 P. M. CONT. 11 A. M. to 11 P. M.
SPECIAL MIDNITE SHOW SAT., STARTS 12 P. M.

LOEW'S STATE
They had a date to get married. . . he didn't know her name.
Judy GARLAND
AND THE BOY WHO WAS MADE FOR HER ARMS
Robt WALKER
in M-G-M's LOVE STORY AROUND *"The CLOCK"*
JAMES GLEASON, KEENAN WYNN, MARSHALL THOMPSON
PLUS— "I LOVE A MYSTERY" Based on the CBS Radio Thriller!

LOEW'S ORPHEUM
Tyrone POWER ● Maureen O'HARA
in 'THE Black Swan'
Laird Cregar ● George Sanders
— PLUS —
SONJA HENIE in "ICELAND"
IN TECHNICOLOR

UPTOWN 4938 Delmar Comfortably Cool
Open 6:30 Start 7:00 Park Free
★ WALLACE BEERY ★
'THIS MAN'S NAVY'
A NEW LOVE TEAM! FEATURING TOM DRAKE and JAN CLAYTON
— PLUS 2ND M.G.M. HIT —
James CRAIG ★ Donna REED ★ Marjorie MAIN
'GENTLE ANNIE'
Midnight Show Every Saturday
Last Feature at 1:15
Get Up a Party!

Delightfully Cool!
NORSIDE GRAND & NATURAL BRIDGE
ESQUIRE ★ VARSITY CLAYTON ● BIG BEND 6610 DELMAR
RITZ Open 6:30 3147 S. GRAND Start 7:00
RITZ & VARSITY ONLY—Start 6:45
The Cattier Side of Cuties Men Cuddle!
Lana ★ Loraine ★ Susan
TURNER - DAY - PETERS
Keep Your Powder Dry
WHAT LAUGHS!
PLUS—MUSICAL COMEDY SMASH FAY PARRISH ★ JACKIE MORAN
'LET'S GO STEADY'
Park Free—Esquire-Norside-Varsity

OPEN 11:30 PARK FREE **EMPRESS** COMFORTABLY COOL
OLIVE AT GRAND
Oscar Wilde's Daring Story of Youth and It's Mad Adventure
'THE PICTURE OF DORIAN GRAY'
★ GEORGE SANDERS ★ DONNA REED
Plus—'Baffling Mystery! Thrills! Laughs! SIDNEY TOLER as CHARLEY CHAN 'THE JADE MASK'
FREE PARKING
SATURDAY NIGHT WAR WORKERS ALL-NIGHT SHOW

Scientifically AIR-CONDITIONED!
WILL ROGERS UNION & PAGE
6 UNITS! STARTS 6:25
WHO PAID HER RENT? WHY? See Faye Emerson, Raymond Massey in
'HOTEL BERLIN'
Gale Storm, 'FOREVER YOURS' Pete Smith! Color Cartoon! First-Run News!

★ BUY WAR BONDS & STAMPS ★

Keep Faith With Our Fighters — **Today's Photo Play Index** — Buy War Bonds for Keeps!

CINDERELLA	Cherokee & Iowa	Tomorrow! Gala Bond Premiere. No Tickets Sold. Admission by Bond Only. W. Beery, 'This Man's Navy.' Others, Start 2 p.m.
DAKOTA	4557 Virginia	Gene Tierney, Preston Foster, 'THUNDERBIRDS.' Roy Rogers, 'HANDS ACROSS THE BORDER!'
APOLLO	DeBal. & Waterman	1st Show 6:45 ● Anne Baxter ★ Ralph Bellamy Ann Savage WILLIAM WRIGHT 'GUEST IN THE HOUSE' 'DANCING IN MANHATTAN'
MELBA	Grand and Miami	Dinnerware to Ladies. Starts 6 P. M. East Side Kids, 'Bowery Champs.' 'Earl Carroll Vanities.'
MICHIGAN	Michigan & Robert	Dinnerware to Ladies. Starts 6 P. M. East Side Kids, 'Bowery Champs.' 'When Strangers Marry.'
CINDERELLA	Cherokee & Iowa	Dinnerware to Ladies. Starts 6 P. M. Frances Langford, 'Girl Rush.' 'Earl Carroll Vanities.'
VIRGINIA	5117 Virginia	Joan BLONDELL, 'A TREE GROWS IN BROOKLYN.' (8:20) Anne Jeffreys, 'NEVADA.'
LEMAY	318 Lemay Ferry	Abbott & Costello, 'HERE COME THE CO-EDS.' Andrews Sisters, 'HER LUCKY NIGHT.'
STUDIO / SAVOY	6237 Nat. Bridge / Ferguson, Mo.	Studio Starts 6 p. m. ● Gregory Peck 'DAYS OF GLORY' Andrews Sisters, 'HER LUCKY NIGHT'
SOUTHWAY	9736 S. Broadway	Roy Rogers, 'COWBOY AND THE SENORITA.' Marjorie Weaver, 'SHADOWS OF SUSPICION.'
NORMANDY	7324 Nat. Bridge	Dick Powell, Claire Trevor, 'Murder, My Sweet.' Helen Vinson, 'Are These Our Parents?'
O'FALLON / BADEN / ASHLAND	4026 W. Florissant / 8201 N. Broadway / 3520 N. Newstead	ANDREWS SISTERS ★ NOAH BEERY JR. 'HER LUCKY NIGHT' MARJORIE WEAVER ★ PETRO COOKSON 'SHADOWS OF SUSPICION' ROSE MARIE NIGHT (PARK FREE)
BREMEN / SALISBURY	20th & Bremen / 2504 Salisbury	Frances Langford, W. Brown, 'Girl Rush' Janis Carter, 'The Missing Juror' Bremen: Royal Lace Nite. Salisbury: Royal Iris Nite
QUEENS	4700 Maffitt	Frances Langford, Wally Brown, 'GIRL RUSH.' Bill Boyd, 'Bar 20.' Golden Tulip Coupons Red.
PAULINE	5000 Claxton	Andrews Sisters, 'Her Lucky Night.' Marjorie Weaver, 'Shadows of Suspicion.' Bolero Blossom Nite.
ROBIN	5479 Robin	Larry Parks, 'SHE'S A SWEETHEART.' Wm. Boyd, 'BAR 20.' Vermilion Rose Night.
JANET	6900 W. Florissant	Michael O'Shea, Susan Hayward, 'Jack London.' Susanna Foster, Turhan Bey, 'The Climax.'
LOWELL	5039 N. Broadway	Martha O'Driscoll, 'Hi, Beautiful.' Nils Asther, 'Man in Half Moon Street.' Vermilion Rose Nite
BRIDGE	4889 Natural Bridge	Bob Crosby, 'MY GAL LOVES MUSIC.' Virginia Gray, Paul Kelly, Grimsley's Millions.'
MELVIN	2912 Chippewa	George Sanders, Linda Darnell, 'Summer Storm.' Joe E. Brown, 'POLO JOE.'
BEVERLY	7740 Olive PARK FREE	Dead End Kids, 'BLOCK BUSTERS' Johnny Mack Brown, Raymond Hatton 'TEXAS KID' THREE STOOGE COMEDY
OVERLAND	Overland, Mo.	Paulette Goddard, Fred MacMurray, 'STANDING ROOM ONLY!' Marjorie Reynolds, Charlie Ruggles, 'Three is a Family!' 'TARGET, JAPAN.' Latest News. Cartoon.
OSAGE	Webster Groves	John Wayne, Ann Dvorak, 'FLAME OF BARBARY COAST' Joan Davis, Jane Frazee, 'KANSAS CITY KITTY'
OZARK	Webster Groves STARTS 7 P. M. Airdome at 8:30	RODDY McDOWALL ★ PRESTON FOSTER 'THUNDERHEAD, SON OF FLICKA' (Color 8:30) WALT DISNEY'S FEATURE LENGTH COLOR CARTOON 'SNOW WHITE AND THE 7 DWARFS'
DRIVE-IN LAFEMOVIE	Eddie CANTOR ● Goldwyn GIRLS 'KID FROM SPAIN' PLUS! EDGAR KENNEDY COMEDY DONALD DUCK — Others LATE SHOW 10:30 MANCHESTER ROAD	
	Lexington 3408 N. Union	J. CARROLL NAISH ELLA RAINES 'ENTER ARSENE LUPIN' TIM HOLT 'FIGHTING FRONTIER' DONALD DUCK SHORT NEWS
LYRIC	CH. 9262 Gth Near Pine	ALAN MARSHAL 'BRIDE BY MISTAKE' 'CORPUS CHRISTI BANDITS'
Macklind	5415 Arsenal	Don Barry, 'My Buddy.' 'Swingtime Holiday.' 'Sheriff of Sundown.' 2 Comedies and Cartoon.
McNAIR	2869 McNair	3 FEATURES! 'PARTNERS OF THE TRAIL!' 'HI, BEAUTIFUL' 'SHE GETS HER MAN' and CARTOON
PALM	3010 Union	James Stewart-Paulette Goddard 'JIMMY STEPS OUT' MARIA MONTEZ ★ JON HALL 'GYPSY WILDCAT'
Plymouth	1175 Hamilton	Joan Davis, Leon Errol, 'She Gets Her Man.' Chas. Laughton, 'The Suspect.' Cartoon.
PRINCESS	2841 Pestalozzi	ABBOTT and COSTELLO 'HERE COME THE CO-EDS' Mary ASTOR, 'BLONDE FEVER!'
RIVOLI	CE. 8341 Sixth Near Olive	JOAN FONTAINE 'DUKE OF WEST POINT' Chas. Starrett, 'BAD MEN OF THE HILLS'
U. CITY	6324 Bartmer	Greer Garson, Walter Pidgeon, 'Mrs. Parkington.' John Caradine, 'Black Parachute.' Cart.
Webster	Hadley & Clinton	Ida Lupino, 'The Hard Way.' Rod Cameron, 'Old Texas Trail.' Comedy! Serial!
ARCADE	AIRDOME 4050 W. Pine	Kay Kyser, 'Carolina Blues' WARNER BAXTER 'SHADOWS IN THE NIGHT' CARTOON
ARMO	SKYDOME 3200 Morganford	ANN SOTHERN 'MAISIE GOES TO RENO' PAT O'BRIEN, 'MARINE RAIDERS' (Starts 8:30)
Compton	3145 Park	ROSALIND RUSSELL, 'ROUGHLY SPEAKING.' Joe E. Brown, 'POLO JOE.'
FAIRY	Airdome 5640 Easton	'A TREE GROWS IN BROOKLYN' (At 8:30) 'PORT OF 40 THIEVES'
HI-WAY	2705 N. Flor.	Family Night. Bing CROSBY, 'RHYTHM ON THE RIVER.' BANDIT.' TEXAS RANGERS, 'PINTO NEWS, CARTOON, SERIALS
KING BEE	1710 N. Jefferson	3 Features. Merle Oberon, 'Wuthering Heights' (8:20). 'Calaboose.' 'Melody Trail.'
Kirkwood	Kirkwood, Mo.	Van Johnson, 'BETWEEN TWO WOMEN.' Laurel & Hardy, 'Nothing But Trouble.'
NEW SHENANDOAH	2227 S. Broadway	Laird Cregar, George Sanders, 'HANGOVER SQUARE' John Wayne, Ann Dvorak, 'FLAME OF BARBARY COAST'
BRENTWOOD	2529 Brentwood	Ralph BELLAMY, 'GUEST IN THE HOUSE!' Ann MILLER, Joe BESSER, 'EADIE WAS A LADY!' CARTOON! NEWS! — Cooled by Refrigeration!
MARYLAND / WHITE WAY	1860 S. 13th Sixth & Hickory	George Sanders, Linda Darnell, 'SUMMER STORM' Dennis O'Keefe CONSTANCE MOORE 'EARL CARROLL VANITIES'
LONGWOOD	9415 S. B'way.	Anne BAXTER, Ralph BELLAMY, 'GUEST IN THE HOUSE!' Wally VERNON, Grant WITHERS, 'SILENT PARTNER!'
NEW MERRY WIDOW	17th & Chouteau	John Wayne, Susan Hayward, 'THE FIGHTING SEABEES!' Ruth Terry, Bob Livingston, 'PISTOL PACKIN' MAMA!'
PEERLESS	1915 S. Broadway	Bob Crosby, Lynn Merrick, 'Meet Miss Bobby Socks!' Eddie Dew, Smiley Burnette, 'Beyond the Last Frontier!' Serial

SPEED TOTAL VICTORY ☆ BUY WAR BONDS AND STAMPS AT THESE THEATRES

FORD MOTOR CAR CO. SURPLUS UP $15,931,802 IN 1944

BOSTON, June 29 (AP)—The Ford Motor Car Co. reported a surplus of $685,034,092, as of Dec. 31, 1944, as compared with a surplus of $669,102,290 on the same date in 1943, in its balance sheet submitted today to the Massachusetts Department of Corporations and Taxation.

The company's statement said that it had no contingent liabilities that were not reported and that none of its assets was pledged.

NEW YORK, June 29 (AP)—Allied Stores Corp. may reclassify preferred stock, B. Earl Puckett, said at the company's annual meeting.

Puckett said the board had postponed discussion of preferred stock until the sale of $16,000,000 of real estate was completed last month, but added that the possibility of reducing preferred stock liability had been discussed by directors. He assured stockholders that the matter would receive more consideration in the future.

Preferred stockholders were scheduled to vote on a reduction in the amount of authorized preferred from $60,000,000 to $30,000,000, but no action was taken because a quorum of preferred holders was lacking.

	1945	1944
—3 Months Ended May 31—		
Beatrice Creamery	.71	.68
—3 Months Ended April 30—		
Allied Stores	1.05	.73
—3 Months Ended June 2—		
*Collins & Aikman	1.35	.71
—Year Ended March 31—		
U S Ind Chemicals	4.48	4.45

*Does not include Canadian subsidiary.

Callite Tungsten Corporation

DIVIDEND NOTICE

At a meeting of the Board of Directors held on June 25, 1945, a dividend of ten cents per share was declared on the Common Stock of the corporation, payable Aug. 9, 1945, to stockholders of record at close of business July 26, 1945.

GEORGE W. DEWEY
Secretary & Treasurer

ADVERTISEMENT

PURSUANT to regulations of the Interstate Commerce Commission in its order dated October 6, 1919, amended October 4, 1940, in Docket EX parte No. 54, The Atchison, Topeka and Santa Fe Railway Company hereby gives notice that it will receive bids covering purchase of approximately 955 net tons fabricated steel for repairs to bridges, to be covered by Serial Contract N. 5-1945.

Details obtainable from the undersigned.

Bids must be submitted and addressed to the undersigned at his office by twelve o'clock noon Central War Time, July 10, 1945.

Th[illegible] is reserved to reject any or all bids, or [illegible] any part of any bid.

(S[illegible]) The Atchison, Topeka and Santa Fe Railway Company
W. W. Kelly,
General Purchasing Agent
Room 925, 80 East Jackson St.
Chicago 4, Illinois.

Dated this 20th day of June, 1945.
(June 20, 22, 27 and 29)

FROEDTERT GRAIN and MALTING COMPANY, INC.

"Largest Commercial Maltsters in the World"

COMMON STOCK DIVIDEND

The Board of Directors of Froedtert Grain and Malting Company, Inc., today declared a regular quarterly dividend of twenty-five cents (25c) per share on the Common Capital Stock of the Company, payable July 31, 1945, to stockholders of record July 16, 1945.

ALVIN R. CORD
Vice President and Treasurer

Milwaukee, Wis.
June 19, 1945

STOCK RETREAT IS EXTENDED BUT SELLING TAPERS

NEW YORK, June 29 (AP) — Stocks generally extended their retreat in today's market, although pressure lessened appreciably and a smattering of recoveries was in evidence.

It was not overlooked that volume was heaviest in the forenoon, when declines of one to more than three points were widespread. Timid bidding then appeared and the pace slowed. Near the close extreme losses were reduced in the majority of cases. Transfers were 2,020,000 shares, compared with Thursday's five-year peak of 2,940,000.

The market contracted some from yesterday's broad 1008-issue market. Of the 966 issues traded in today, 624 were lower, 170 higher and 172 unchanged. Nine made new 1945 highs and eight new 1945 lows.

The Associated Press average of 60 stocks closed down .6 of a point at 66.0. The widest loss was in the industrial group which lost .9 of a point. Yesterday the rails were the weakest.

Accounts Partially Reinstated.

Accounts were partially reinstated here and there on the idea yesterday's washout had been a bit too severe and may have served as the long-overdue technical correction of the lengthy swing to highest levels since 1937. Bears still were plentiful, however, as federal authorities soon were expected to crack down on speculation and reconversions doubts revived. Earnings, dividends, recapitalizations and split-ups remained as individual props.

American Distilling, up better than four points in the morning, met opposition in the final hour and was thrown for a net loss on several sizable blocks. Laggards included U. S. Steel, Bethlehem, Atlantic Coast Line, Union Pacific, Chrysler, General Motors, American Telephone, Douglas Aircraft, U. S. Rubber, Boeing, American Airlines, U. S. Rubber, Kennecott, Homestake, Standard Oil (New Jersey), Allied Chemical and du Pont. Occasional resistance was exhibited by Schenley, Pan American Airways, Electric Power & Light, Woolworth, J. I. Case and Hudson Motors.

Trend on the Curb.

Doing fairly well in the Curb were Pioneer Gold, St. Regis Paper, Niagara Hudson Power and Northeast Airlines.

The recent bulge in American Distilling was without any direct news explanation. Wide bids for the stock and no offerings resulted in dealings being suspended at intervals during the session.

Not so pleasing to optimistic market groups was the Washington announcement that war contract terminations would total more than 47 billion dollars by the end of 1947. This would compare with less than four billions at the end of the first world conflict.

Day's Fifteen Leaders.

In the following table will be found the sales, closing prices and net changes of the 15 most active stocks traded in on the New York Stock Exchange today:

SECURITY.	Sales.	Close.	Ch'ge.
Commonwealth & So	103,200	1⅝	• ⅛
Pan American Airways	52,300	26¾	•1¼
Am Distilling	39,300	40	•1
Canadian Pacific	38,900	17½	• ⅛
N Y Central	31,700	29⅜	— ⅛
Radio	25,000	12¼	— ⅜
United Corp	23,400	2⅝	— ¼
Baltimore & Ohio	22,800	25½	• ⅛
Packard Motors	21,500	7⅛	....
Columbia G & E	20,800	6⅜	— ¼
North Am Avia	20,600	13⅛	• ⅝
M-K-T pfd	20,400	42¼	—1
Curtiss-Wright	19,000	6⅞	— ⅛
Northern Pacific	16,800	32⅛	— ¾
Am Woolen	16,200	26	— ¾

DIVIDEND MEETING RESULTS

NEW YORK, June 29—Seton Leather Co. declared a dividend of 50 cents a common share payable Aug. 1 to record of July 19. Previous payments were 35 cents on Dec. 22, and 50 cents on Aug. 1 last year.

NEW YORK, June 29.—Directors of Susquehanna Mills, Inc., declared a cash dividend of 15 cents and a stock dividend at the rate of one share of common for each 25 shares held, both payable July 23 to holders of record July 9. The concern paid 15 cents in April, 1944. Regarding the stock dividend, scrip will be issued in lieu of fractional shares.

NEW YORK, June 29 (AP)—Belle Telephone Co. of Pennsylvania declared a dividend of $2 on the common, payable June 30 to holders of record the same date. Previous payments were $1.75 in each quarter since the first quarter of 1944.

All of the common stock is owned by the American Telephone & Telegraph Co.

STOCK MARKET

NEW YORK, June 29—Today's closing prices on a selected list of stocks traded in on the New York Stock Exchange will be found in the following table:

Security.	Close.	Security.	Close.
Alleghany pf	54⅞	KennecottCop 1g	38⅜
AlliedC&D 6	157½	Laclede Gas	5⅝
AmAirLi 1e	67	Lockheed 2	27⅝
AmCab&Ra	12¼	Loew's 1½	26⅛
AmCar&F2½e	51	Lorillard ½g	23¾
AmDistill	40	MartinGL 3	27⅝
AmLocom .70g	34⅛	MayDptStrs1.70	35¾
AmRad&SS .40	13¾	MoKanTex pf	42¼
AmRollMill.80	21	Monsanto 2	87
AmSmelt&R2e	47¾	MontWard 2	60⅞
AmT&T 9	174⅝	NashKelv ½	19½
AmZincL&S.10g	7¼	NatDryPr 1.40	30¾
Ananconda2½	34	NYC RR 1½g	29⅜
AtchT&SF 6	97¼	NorAmAvia1¼e	13⅛
AtlCoastL1¾g	72	NorAmCo .70f	25½
AtlRefin 1½	32½	NorPac 1g	32⅛
AviaCorp.10g	8¾	OhioOil ½a	17¾
BaldwL ct ¾g	28½	PacGas&El 2	40
B & O	25½	Packard .15g	7⅛
BarnsdOil.80	21½	PanAmAirw ¼g	26¾
BendixAvia 3	50⅞	ParaPict 2	31⅞
BethStl 6	79⅛	PatinoMin 1½g	20⅛
BoeingAirpl 1g	27	Penn-CentAirl	35¾
BraniffAirw.60	25⅛	Penn RR 1g	38¼
BuddMfg ¼g		PepsiCola .70	22⅜
CanadianPac¾g	17½	PhelpsD 1.60	27½
C & O 3a	52	Pullman 1g	53
Chi&NW 5e	45⅝	RCA .20g	12¼
Chrysler	109½	Repub Stl 1	23⅞
Comwlth&So	1⅝	RevereCop&Br	17
ConsolEd 1.60	31	StJoseph Lead 2	44
ContMo .40g	11¼	Schenley 2	66
CrucibleSt 1e	45½	Socony Vac ½	16¼
Cuban-AmS½g	19¼	SearsRoe 3a	113
Curtiss-Wr ½g	6⅞	SouPac 3	53⅜
Del&Hudson	53	Sou Ry 3	49¼
DouglasAir 5e	89	Sperry 1g	31
ElecPow&Lt	8¾	StdBrands 1.20	35
EmersonEMf 1	26⅝	StOilInd 1a	38
xErieRR 1	18	StOil NJ 1a	62⅝
GenElec 1.60	42⅝	Studebaker ¼g	25⅛
GenFoods 1.60	44	TransWestAir½a	13⅛
GenMotors 3	67⅝	TwenC-Fox 2a	28⅛
GenStlCa pf3k	111	UnitedAirL ½g	41¼
Goodrich 2	58	UnitedAirc 1g	30½
Goodyear 2	55	USRubber 2	58¼
GrCStl .175g	17⅜	USSteel 4	68⅝
GrNRypf 3	52¾	WarnerBros	16⅝
Homestake	56½	WestUnionA 2	48
Houston Oil	16	WestElect	33
HudsonMot .40	29⅛	Willys-Overland	23⅝
IntHarves 2.60a	84⅛	Woolworth 1.60	45¼
IntNickCan1.60	33¾	YorkCorp .60	17⅜
IntPaper	26¾	YoungsS&T 2	47⅞
Int T&T	28½		
Jones&LStl1½g	35⅞		

Symbols: aAlso extra or extras. dCash or stock. ePaid last year. fPayable in stock. gDeclared or paid so far this year. hPayable in Canadian funds. kAccumulated dividend paid or declared this year. ††Ex-dividend. **Ex-rights.

STOCK MARKET AVERAGES

(Compiled by Dow-Jones)

	High	Low	Close	Ch'ge
30 Industrials	86.5	85.0	85.7	—.9
20 Railroads	60.92	59.49	60.18	—.38
15 Utilities	33.05	32.51	32.72	—.31
65 Stocks	64.26	63.14	63.58	—.56

(Compiled by the Associated Press).

	High.	Low.	Close.	Ch'ge.
30 Industrials	86.52	85.0	85.7	—.9
15 Railroads	43.8	42.6	43.3	—.2
15 Utilities	46.4	45.7	46.0	—.4
60 Total	66.6	65.5	66.0	—.6

U. S. TREASURY STATEMENT.

WASHINGTON, June 29 (AP)—The position of the Treasury June 27: Receipts, $231,985,947.49; expenditures, $245,236,162,67; net balance, $23,301,293,191.49; total debt, $256,855,717,773.56.

COMMODITIES

NEW YORK, June 29 (AP).—The Associated Press weighted wholesale price index of 35 commodities (1926 equals 100).

Friday 109.45 Previous day 109.57

	1945.	1944.	1943.	1942.
High	109.58	108.73	107.54	103.22
Low	108.15	106.03	103.43	95.54

Commodity prices Friday with previous close:

	Friday	Prev. Close
COTTON, lb	.2323n	.2322n
FLAXSEED, bu	3.10	3.10
WOOL TOP, lb	1.33n	1.33n
GREASE WOOL, lb	.96n	.96n
TURPENTINE, gal	.77	.78
ROSIN (B), cwt	5.05	5.05

WHEAT AND RYE FIRM TO STRONG AT CLOSE

CHICAGO, June 29 (AP).—Grain markets slipped after mid-session today but the break uncovered resting demand and prices rallied during the final hour of futures trading.

Some prices were up nearly a cent after noon with barley the only grain failing to benefit from the late recovery.

Millers, lifting hedges following flour sales, bought large amounts of wheat at the start. Hedging increased on the early bulge and when the demand paused, prices quickly eased back.

On the dip, however, millers again bought wheat and the market rallied quickly. Resting demand for the September delivery appeared at $1.63¾, and there were orders in the market to sell above $1.64¼.

Liquidation of July rye in preparation for tomorrow—first notice day—caused that market to break but when other grains turned higher, shorts tried to cover and found little grain for sale. Oats dipped sharply at one time under selling by pit traders. After the offerings had been absorbed prices rallied quickly.

The only trade in corn was in the December delivery which was up minor fractions most of the day. The July and September options remained bid at the $1.18½ ceiling.

At the finish wheat was ½c to 1½c higher than yesterday's close: Corn was unchanged to ⅝c higher. Oats were up ⅜c to ¾c; rye was ⅝c to 1⅜c higher. Barley was unchanged to down ¼c.

St. Louis Cash Grain.

MERCHANTS' EXCHANGE, June 29.—In the cash grain market four cars of corn sold and one of oats. Sales were: No. 2 yellow corn at $1.19¼ and No. 3 at $1.17¾. Oats, red, at 73½c.

Local Grain Receipts.

Local grain receipts today were: Wheat, 18 cars local and 66 through; corn, 34 local and 30 through; oats, 9 local; soybeans, 8 local, and barley, 2 local and 1 through.

FUTURE GRAIN PRICES

MERCHANTS' EXCHANGE, June 29.

	High.	Low.	Close.	Prev. Close.
WHEAT.				
Chi July	166¾	165⅜	166½ ¾	166
Chi Sept	165	163½	164¾ ⅞	163¾ ⅞
Chi Dec	164½	162⅞	164⅜ ½	163
Chi May	164	162⅝	164	162¾ ⅝
KC July	158⅛	156¾	158⅛	156¾
KC Sept	158¼	156⅞	158⅛	157
KC Dec	....	....	157b	156⅛
MinJuly	170⅛	169	170⅛	169
MinSept	164⅜	162	164	162⅜
CORN.				
Chi July	118½	118½	118½b	118½b
Chi Sept	118½	118½	118½b	118½b
Chi Dec	117¼	116⅞	117¼	116⅞
Chi May	....	....	116⅝	116
KC July	....	....	115¼b	115¼b
Chi Sept	....	....	115¼b	115¼b
Chi Dec	....	....	112b	111½b
OATS.				
Chi July	67½	66¼	66⅞ 67	66¼
Chi Sept	64½	63⅜	64½	63⅞b
Chi Dec	64½	63⅝	63¾ ½	63¾ ⅞
Chi May	63¾	63	63⅝	63¼
MinJuly	65	64	64⅝	64⅝
RYE.				
Chi July	153⅝	151⅛	153½ ⅝	152¼ ½
Chi Sept	144	142	143⅞ 44	143⅛
Chi Dec	141½	139¼	141⅜ ½	140½ ⅝
Chi May	138⅛	136¾	138⅛	137¼ ⅜
BARLEY.				
Chi July	112½	111⅞	112½	112½
Chi Sept	108⅜	108	108⅛	108a
Chi Dec	108½	108¼	108¼	108½a

JULY COTTON LIQUIDATION

NEW YORK, June 29 (AP)—July liquidation again dominated trading in the cotton futures market today. There were 18 additional July notices issued which circulated freely in th trade, and at one time depressed the July position as much as 90c a bale. The balance of the list held steady on small mill buying and covering. Mill buying of spot cotton was smaller but sales of loan cotton by producers increased.

Late afternoon prices were 70c a bale lower to 10c higher. July 22.59c, Oct. 22.78c and Dec. 22.76c.

Futures closed 30 cents a bale lower to 30 cents higher.

	Open.	High.	Low.	Close.	Ch'ge.
July	22.66	22.68	22.55	22.67	—6
October	22.73	22.81	22.73	22.78	*1
December	22.72	22.80	22.70	22.78	*3
March	22.65	22.74	22.65	22.74	*6
May	22.59	22.68	22.59	22.68	*5

Middling spot, 23.23n, up 1. nNominal.

10-Market Cotton Price.

NEW ORLEANS, June 29 (AP)—Average price of middling 15-16th inch cotton Friday at 10 designated southern spoe markets was 22.55c, up .03.

To the Men Who Keep Faith with America

FALSTAFF pays tribute to the thousands of Americans engaged in the oil industry. It is the "black gold" which these men supply that is giving power to our tanks, ships and planes in the Pacific . . . transportation to our millions of workers at home. Our humble thanks to you who keep faith with America.

Each American has been challenged to keep faith. And Falstaff keeps faith by maintaining PREMIUM QUALITY. Curtailed supplies limit production but *Quality* is unchanged. Each bottle of Falstaff Beer brings you *today, as always,* the same famous flavor that makes it the Choicest Product of the Brewers' Art. Today, Americans demand Falstaff as never before. So naturally you can't always get all you want. But keep on saying "Make Mine Falstaff." Because every time you *do* get Falstaff, *you get* the beer that's always

FAITHFUL TO

Premium Quality

FALSTAFF
TRADE MARK REG. U.S. PAT. OFF.

Premium Quality Beer

THE CHOICEST PRODUCT OF THE BREWERS' ART!

Copyright 1945, Falstaff Brewing Corporation, St. Louis, Omaha, New Orleans

ST. LOUIS STOCKS

ST. LOUIS STOCK EXCHANGE June 29—Prices were mixed but mainly lower.

Dividends in Dollars.	Sales.	High.	Low.	Close.	Net Ch'ge.
Cent El .25a	100	8¼	8¼	8¼	....
Eelder M A 5	100	100	100	100	• ½
Huttig .30a	25	17½	17½	17½	— ½
Hyd Pr Bk	450	2½	2½	2½	• ½
do pfd ...	25	31	31	31	—1½
Int Sh 1.80	50	41⅛	41⅛	41⅛	— ⅛
Laclede Gas	15	5½	5½	5½	— ½
Lac Stl .50a	50	22¾	22¾	22¾	— ¼
Mid P&S 1a	60	35½	35½	35½	— ½
Mo P C .25a	20	23½	23½	23½	— ½
N Candy .25a	100	21½	21½	21½	....
SLPS A .50a	312	14¾	14½	14½	— ¼
Wag El 1a	250	39½	38¾	38¾	— ¾

aPaid or declared in current fiscal year.

CLOSING QUOTATIONS.

Closing quotations on securities whose bids or offers changed:

SECURITY.	Bid.	Offer.
Brown Shoe 2	57	60
Century Elec .25a	8¼	8½
Dr Pepper .30a	23	24¾
Elder Mfg .30a	19¼	.....
Huss-Ligonier .60	.....	22
Hydraulic Press Brick	2½	2⅝
do pfd	30½	32½
Int Shoe 1.80	41	41¾
Knapp-Monarch .80a	14	15½
Laclede-Christy .35a	14	14¾
Laclede Steel .50a	22¾	24
Midwest P&S 1a	34	36
Mo Port Cem .25a	23	25
Nat Candy .25a	21	22½
S L P S A .50a	14½	.....
Securities Iv 1	25	30
Sterling Al Prod	13⅞	14
Stix B & F .25a	16¾	18½
Wagner Elec 1a	38	38¾

Controllers Institute Elect.

A. H. Schettler has been elected president of the St. Louis Chapter of the Controllers Institute of America. Other officers elected were: Robert O. Monnig, vice president; Clarence V. Burns, vice president, and Joseph C. Huehn, secretary-treasurer.

Mercantile-Commerce Appointment.

George C. Eschbacher was appointed assistant secretary of the Mercantile-Commerce Bank & Trust Co., and oJhn J. Lackey was made assistant manager of the bank's insurance department.

Local Bank Clearings.

Local bank clearings for June 29 were $34,700,000. Debits to individual accounts for June 28 were $40,100,000.

NATION'S RETAIL SALES FOR WEEK 13 TO 17 PCT. OVER '44

NEW YORK, June 29 (AP)—With vacation apparel such as swimsuits and playclothes moving in seasonal peak quantities, retail sales volume was maintained at a high level this week, Dun & Bradstreet said today in a review of business.

Activity on the wholesale field was comparatively quiet: Volume was at about the same level as in recent weeks.

Retail volume for the country as a whole was estimated at 13 to 17 per cent above that of last year. Regional increases were: New England, 8 to 12; East, 16 to 20; West, 15 to 19; Northwest, 7 to 10; Southwest, 6 to 10; South, 9 to 14; Pacific Coast, 12 to 16.

St. Louis Retail Trade.

Weekly tabloid trade review of St. Louis, prepared by Dun & Bradstreet:

As weather conditions were more favorable, shoppers visited the business districts in large numbers, particularly on the week end. It was a buying crowd, and retail sales moved ahead of those of the prior period as well as a year ago.

The situation in food continued tight. The supply of meat was fractionally larger than that of recent weeks, but still demand continued to exceed supply by wide margins. Many meat retailers report that little or no beef has been received in several weeks, but customers were quickly buying any meat displayed. The butter supply has improved, but in some instances stocks were building up, apparently as the result of the reluctance of customers to part with ration points. Margarine and cooking oils were rather scarce. The supply of poultry continued to fall short of the demand.

MO. PACIFIC BOND ISSUE OFF, KATY REBOUNDS, CLOSES UP

NEW YORK, June 29 (AP)—The bond market generally was lower today with some railroad issues dropping more than a point.

Among carriers continuing the previous session's declines were Central of Georgia, Missouri Pacific, Katy, St. Louis-San Francisco, Pennsylvania and New York Central issues. Northern Pacific 4½s of 2047, Hudson & Manhattan refunding 5s and Canadian Pacific 4s were among scattered railroad liens showing fractional improvement.

In the industrial list Bethlehem Steel 3¼s of '65 and National Dairy 3¼s were slightly higher, while Standard Oil (NJ) 2¾s were off slightly. Utilities were mixed and narrow.

Foreign government obligations declining included Argentine 4s of '72 April, Denmark 5½s of '55, Peru 2nd 6s and Warsaw City 7s, while Sao Paulo State 6s, Poland 8s and Denmark 4½s advanced. U. S. Governments were quiet and steady.

Chicago, Indianapolis & Louisville 5s of '47 were down 3¼ to 100; Rock Island 4s were off 1⅝ at 105¾; Florida East Coast 5s were down 1 at 74 and Missouri Pacific 5s of '65 A were 1⅞ lower at 92¼.

Katy adjustment 5s reversed their earlier downward trend and closed up 2½ at 100; Northern Pacific 4½s of 2047 were up 1¾ at 108 and Philadelphia & Reading Coal & Iron 6s advanced 1 at 275.

	Close.	Ch'ge.
20 Railroads	101.1	—.1
10 Industrials	104.1	....
10 Utilities	107.9	....
10 Foreign	73.6	....
10 Loy-yield	117.6	—.1

Sales totaled $8,770,000, compared with $9,500,000 yesterday.

NEW YORK, June 29 (AP)—Texas & Pacific Railway is inviting bids by noon July 11 for its proposed offering of $39,000,000 general and refunding mortgage bonds, series "E," it was announced today. The interest rate will be named by the successful bidder.

The offering, designed to provide funds for retirement of outstanding higher-cost debt, is expected to attract competition from three investment banking groups, one led jointly by Morgan Stanley & Co. and Kuhn Loeb & Co., another by Halsey Stuart & Co., and one by Blyth & Co., Inc.

Bethlehem Steel Corp. has called for redemption July 30, 1945, all its outstanding consolidated mortgage 25-year sinking fund 3¼ per cent bonds, series "F." Payment at 105 and accrued interest will be made at the Corporation's New York office.

PHILADELPHIA, June 29 (AP)—Pennsylvania Telephone Corporation, Erie, Pa., filed today with the Securities and Exchange Commission a registration statement for $5,500,000 of first mortgage 2⅞ per cent bonds, due 1975, and 70,292 shares of $2.10 preferred stock to be offered at a price to be named in an amendment. Underwriters will be Payne, Webber, Jackson & Curtis and Stone & Webster and Blodgett, Inc.

Proceeds from the sale will be used in redeeming the company's outstanding $5,200,000 of 3¼ per cent bonds, due 1969.

VEALERS AND SPRING LAMBS RECORD PRICE DECLINES

NATIONAL STOCKYARDS, Ill., June 29 (WFA)—HOGS—Total receipts, 4500; salable, 3000.

Active, steady.

All weights, $14.70 for slaughter. Sows one price, $13.95. Stags, $13.50@13.95. Feeder pigs mostly $15.50 down. Occasional light hogs for breeding also $15.50. Good clearance.

CATTLE—Total receipts, 2750; salable, 500; calves, 400; all salable; approximately 50 per cent supply cows.

Hardly enough other classes to test market, but sales generally steady in cleanup trade.

Common and medium heifers and mixed yearlings, $10@13. A few good cows, $13; common and medium beef cows, $8.75@12; canners and cutters, $7@8.50. Good beef bulls, $13.25@13.50; medium and good sausage bulls, $10.50@12.50. Vealers, 25c lower; top, $15.75; odd head choice at $16; medium and good, $13@15. Nominal range slaughter steers, $11@17.50. Slaughter heifers, $10@17. Stocker and feeder steers, $10@14.75.

SHEEP—Total receipts, 2300; salable, 1100.

Generally steady; spots 25c lower on spring lambs; about 1000 native springers on sale.

Bulk good and choice lots, $15.25@15.50; few, $15.75 to butchers; medium and good kind, $14@15; few common and cull, $12@13.75. Three loads Texas aged wethers No. 1 pelts, $8. Shorn slaughter ewes, $6@7.25 largely; odd head, $7.50.

EGG AND POULTRY MARKETS

ST. LOUIS BUTTER, EGG AND POULTRY EXCHANGE, June 29—The egg and poultry market as reported by the "St. Louis Daily Market Reporter":

EGGS—Base price, of receiver ot shipper, current receipts and pullet grades cases returned, other grades, cases included: U. S. extras, 38.2c; U. S. standards, 35.2c; current receipts, 32.6c; pullets, 30c.

POULTRY—Base price of wholesalers to shippers: Fowls, 24.9c; springs, 28.4c; fryers, 28.4c; broilers, 28.4c; old roosters, 19.9c; ducks, white, 25c; dark, 20c; geese, 25.9c; turkeys, old, 33.2c; young, 35.2c; guineas, young, 45c; staggy, 32c; old, 27c; squabs (dressed), 70c.

UNIT QUOTATIONS.

NEW YORK, June 29 — Unit quotations as furnished by the National Association of Security Dealers:

Early Quotations.

AffiliatedFInc	5.15	MassIn2dFdInc	13.10
AmBusShrs	4.29	MutualInvest	14.25
BroadStInv	34.24	NorAmTrSh1955	3.30
BullockFund	18.84	NorAmTrSh1956	3.17
CanInvFund	3.65	Put(G)Fund	16.26
DiversifiedTrD	6.60	RepubInvFund	4.00
DividendShrs	1.49	SelectAmShInc	12.16
FundInvestInc	28.93	StateStreetInv	53.00
GenInvestorsTr	6.19	TrustIndustryShrs	.89
IncorpInvestors	28.72	USElLt&P"A"	19.40
KeystoneCustK1	21.11	††-Extra dividend.	
††MassInvestTr	26.00		

ANDREW W. JOHNSON NAMED AS LACLEDE GAS DIRECTOR

Andrew W. Johnson was elected today a director of the Laclede Gas Light Co. at a meeting of the board here. He will fill the second of two vacancies resulting from the withdrawal by the Ogden Corp. of its two representatives on the board.

Johnson is vice president and treasurer of the International Shoe Co. Ogden sold its control of Laclede last March. Archibald L. Jackson, New York lawyer, was elected in April to succeed one of the Ogden directors who resigned.

HIGH LOW RAIN

(Observations at 7:30 a. m. for previous 24 hours.)

	High	Low	Rain
Atlanta	98	.74	...
Boston	74	68	...
Chicago	90	73	.06
Cincinnati	92	75	...
Columbia, Mo.	91	69	.07
Denver	76	44	...
Detroit	86	78	...
Fort Worth	94	79	...
Kansas City	95	70	.25
Los Angeles	72	58	...
Memphis	94	77	...
Miami	85	77	...
Minneapolis	80	58	.04
New Orleans	92	77	.08
New York	82	70	...
Oklahoma City	92	70	...
Pittsburgh	90	73	...
St. Louis City	91	77	...
St. Louis Airport	91	75	...
Washington, D. C.	92	71	...

FIRST HOME-GROWN PLUMS

ST. LOUIS PRODUCE MARKET, June 29—Market as reported by the St. Louis Daily Market Reporter:

PLUMS and BOYSENBERRIES — First home-grown of season.
ONIONS—Easy.
BEANS—Lower in spots.
CABBAGE—Weaker.
CARROTS—Strong.
CAULIFLOWER—Firm.
CELERY—Easy.
LETTUCE—Easier.
SPINACH—Strong.
APPLES—Easy to lower.

POTATOES—100 lb West. white No. 1, $4.33@4.34; red $4.74; Sou. red $4.24; white, $3.98@4.24; East. white $4.23@4.25; h-g, box, cob, $2@2.41; net to grower, $1.83@2.01.
ONIONS—50 lb sks Tex. yel $3.35; white $3.50; La., creole, $2.75@3; West. yel $3.25@3.75; red $3.50; white $3.25@3.85.
ASPARAGUS—H-g bchs, doz $1.50@3.50; Ill., crts $3.50.
BEETS—H-g, bchs, doz 25@35c.
BEANS—H-g, box $3.45@3.75; net to growers $2.85@3.15; Ill. and South., bu $3.50@4.08.
BROCCOLI—H-g, doz $2.25.
CABBAGE—H-g, box 50@65c.
CABBAGE SPROUTS—H-g, box 25c.
CARROTS—West., crts $4.80; h-g, bchs, doz 50@60c.
CAULIFLOWER — H-g box, $1@2.25; culls, 25@50c; Calif., crts, $3.50@3.75.
CELERY — Mich., bchs, $1.10@1.25; Calif., pascal, crts, $7.25@7.50.
CORN—Sou., sacks, $3.25@$4.
CUCUMBERS—Sou., bu, $3.37@3.73.
ENDIVE—H-g, box, 70c.
EGGPLANT—Sou., bu, best, $3.75@3.96.
ESCAROLE—H-g, box, 45c.
GREEN ONIONS—H-g, bchs, doz, 35@45c.
GUMBO—Sou., hpr., $6@9.
KOHLRABI—H-g bchs, doz, 40@50c.
LETTUCE—West., crts, 4s-5s, $3.50@5.12; h-g leaf, bu, 40@50c.
MUSHROOMS—Midw., pts., 40@45c; lb 90c.
MUSTARD—H-g box 40@60c.
PARSLEY—H-g bchs, doz 10c.
PEPPERS—Sou., hpr best $3@3.50.
PEAS — West., bu, $3.88@4.23; Sou. crowd. and blk. eye, 15c per lb.
RHUBARB—H-g doz 25@75c.
RADISHES—H-g bchs doz red 20@30c; white 25@30c; Wis. 40@45c.
SPINACH—H-g box $1.65; N. Zeal. 50@60c.
SQUASH—Sou bu white $1.50@3.
SWEET POTATOES—H-g n h bu $3.45@3.75.
TOMATOES—Sou. orig. lugs $2@4.
TURNIPS—H-g bchs, doz 25@65c; box 75c@$1.
TURNIP TOPS—H-g box 50c.

FRUIT MARKET.

NEW APPLES—Ill. bu lrg. No. 1 $2@4; unclass. 50c@1.50; h-g box, 25c@1.25.
BANANAS—Per cwt. to retailers, $7.50@8.03; wholesale jobbing way, $2.50@3.50.
APRICOTS—Calif. lugs, $2.15@3.64.
NECTARINE—Calif., crt, $4.50@4.75.
CHERRIES—H-g, 13@13½c per lb.
PLUMS—Col. crts, $3.45@4.23; h-g bu $4@5.
PEACHES—South. bu frees, $4@5.50; Ill. clings, 75c@$2; h-g box, 60c@1.50.
BOYSENBERRIES—H-g, 15 pt $3.75.
DEWBERRIES—H-g, 12 qts, $3.75@3.99.
BLACKBERRIES—H-g, 12 qts, $3.75@3.99.
BLACK RASPBERRIES — H-g, 12 qts, $4.50@5.25.
RED RASPBERRIES—H-g, 12 qts, $3.25@3.75.
GRAPEFRUIT—West, box, $5.35.
ORANGES—Calif., box, $6.11.
CANTALOUPES—Calif. jumbo, crts, $5.93@6.36.
WATERMELONS—Per cwt, $3@4.

FUNERAL DIRECTORS

NORTH

LEIDNER UNDERTAKING CO., 2223 St. Louis. CH. 1654. Established 1859

NORTHWEST

DREHMANN HARRAL CHAPEL, 1905 Union bl. MU. 4782

CALVIN F. FEUTZ Funeral Home, 4828 Natural Bridge EV 2787.

SOUTH

WACKER-HELDERLE Funeral Home—3634 Gravois. LA 3634.

SOUTHWEST

C. HOFFMEISTER Colonial Mortuary, "The House of Distinction." — 6464 Chippewa. FL. 1938.

JOHN L. ZIEGENHEIN & SONS, 7027 Gravois. FL. 2600.

WEST

ALEXANDER & SONS Service Chapel, 6175 Delmar. CA. 0337.

EDITH E. AMBRUSTER—Serving St. Louis since 1897. 4053 Lindell. JE. 9100.

CULLEN & KELLY Funeral Directors, 4386 Lindell bl. FR. 2425. 7267 Natural Bridge MU 3755.

CEMETERIES

MOUNT HOPE MAUSOLEUM—The only Mausoleum in South St Louis. Select choice crypts now. Small down payment, easy terms, no interest. Nonsectarian, perpetual care in a garden of beauty. Street car or bus to entrance for one fare. Mount Hope Cemetery & Mausoleum Co., 1215 Lemay Ferry rd. HU. 8600.

SUNSET BURIAL PARK — Beautiful, nonsectarian, perpetual care. Gravois rd SWifton 2661.

LAKE CHARLES—The Burial Park of Natural Beauty. 7775 St. Charles rd. PA. 1760.

BETHANY—Fine 12-grave lot, No. 20, 1a block M; $150. FOrest 7215.

OAK GROVE—Choice 12-grave lot in Hillcrest section; $285. FO. 7215.

OAK GROVE—6-grave lot, $150. LA. 6720.

VALHALLA—Fine 12-grave lot in section 4: $300. FOrest 7215.

CREMATORIES

OAK GROVE Chapel and Crematory, the newest and finest in St. Louis. 7800 St. Charles road CA. 8606.

VALHALLA CHAPEL OF MEMORIES—Crematory-Mausoleum-Cemetery. 7600 St. Charles rd., CA. 4900.

MISSOURI CHAPEL AND CREMATORY—3211 Sublette. HI. 4305.

FLORISTS

FLOWERS—This week's special: Beautiful spray consisting of large picardy gladiolas and ribbon to match, $5. Mention this ad. Call CE. 5000. GRIMM & GORLY.

MONUMENTS

BREEN THOMAS MONUMENT CO. — 5240 West Florissant av. MU. 9333.

DEATHS

BARRETT, HARRY J.—Portland, Ore., Sun., June 24, 1945, dear husband of Clementine Barrett, dear son of the late Edward and Mary Barrett, dear brother of May Kennedy, Edward, Raymond and Martin Barrett, our dear brother-in-law and uncle.
Funeral from KRIEGSHAUSER Mortuary, 4228 S. Kingshighway bl., Sat., June 30, 8:30 a.m., to St. Mary Magdalen Church. Interment National Cemetery, Jefferson Barracks, Mo.

BAUER, ANNA—9725 Olive Street rd., entered into rest June 28, 1945, wife of Henry G. Bauer, mother of Ada Sullivan, Florenz La Bonde, Anna Roth, George, Gilbert and Henry Bauer, mother-in-law, grandmother and great-grandmother.
Funeral Sun., July 1, 2 p. m., from the BOPP Funeral Church, Hanley rd. and Forsythe bl., Clayton. Interment Lake Charles Cemetery.

BOING, JOHN—2413 S. 11th st., Wed., June 27, 1945, 7:45 a.m., dearly beloved husband of Mattie Boing (nee Swift), dear brother of Herman Boing and Anna Boing, dear brother-in-law and uncle.
Funeral from WACKER-HELDERLE Chapel, 3634 Gravois, Sat., June 30, 1:30 p.m. Interment New Picker Cemetery.

CAYWOOD, WILLIS A.—Wed., June 27, 1945, husband of Zella E. Caywood, father of Mary Caywood Gere, brother of Harold B. Caywood.
Mr. Caywood at LUPTON Chapel, 7233 Delmar, until 6 p. m. Interment Pender Neb.

DEATHS

BUESCHER, CATHERINE (Kate) — Wed., June 27, 1945, beloved daughter of the late Henry and Mary Buescher, dear sister of Joseph, Casper Buescher and Mrs. Frank Bueltmann, our dear aunt and sister-in-law.
Funeral from ARTHUR J. DONNELLY Parlors, 3840 Lindell bl., Sat., June 30, 7:30 a.m., to St. Liborius Church, Hogan and North Market. Interment Calvary.

DIELMANN, HENRY SR.—Spoede rd., Wed., June 27, 1945, beloved husband of Julia Dielmann (nee Stock), dear father of Albert, Arthur and Henry Dielmann Jr. and Mrs. Mildred Koch, our dear brother, grandfather, father-in-law, brother-in-law and uncle.
Mr. Dielmann at BAUMANN BROS. Funeral Home, 2504 Woodson rd., Overland, until Sat., June 30, 2 p.m. Services same day, 3:30 p.m., from St. Paul's Ev. Church, Olive St. and Warson rds. Interment church cemetery.

DILLMAN, EDWARD N.—7163 Winona, Thurs., June 28, 1945, beloved husband of Stella Dillman (nee Niedergerke), father of Floy Johnson, Roy Murray and the late Florence Dillman, father-in-law, uncle, cousin.
Funeral Mon., July 2, 1 p.m., from JAY B. SMITH Funeral Home, 7456 Manchester, to New St. Marcus Cemetery.

EDWARDS, ALICE (nee Curry)—928 S. Kingshighway, Wed., June 27, 1945, 11:45 p.m., beloved wife of the late Tilford Franklin Edwards, dear mother of Ethel Johnson, Connie Edwards and Virginia Holland, our dear mother-in-law and grandmother.
Funeral from KUTIS Funeral Home, 2906 Gravois av., Sat., June 30, 3 p.m. Interment New St. Marcus Cemetery.

GREEN, EDWARD L.—6122 Plymouth av., entered into rest Thurs., June 28, 1945, dear father of Earl E. Green, brother of Mrs. Emma Eddens, Harvey and Follis Green, grandfather of Betty Jean Eggers, Jimmy and Richard Green.
Mr. Green will lie in state at the ALBERT H. HOPPE Funeral Home, 4111 Lindell bl., until 9 a.m. Sat. Funeral services same day, 2:30 p.m., at Nieburg Chapel, Wright City, Mo. Interment Wright City Cemetery.

HALL, MARGARET F.—4069 Castleman, Thurs., June 28, 1945, at 5:35 a.m., beloved wife of the late William Hall, dear mother of Mrs. Lou Auhuchon, Edward Hall, Miss Emma Hall and Howard Hall, our dear mother-in-law, grandmother, great-grandmother and aunt.
Funeral from WACKER-HELDERLE Chapel, 3634 Gravois av., Sat., June 30, 3 p.m. Interment Sunset Burial Park.

HAMILTON, BOYD A. JR.—5662 Janet, suddenly, Wed., June 27, 1945, 11 p.m., beloved son of Boyd M. and Laura Hamilton (nee Hediger), dear brother of Ronald, Robert and Billy, our dear grandson, nephew and cousin.
Funeral from CALVIN F. FEUTZ Funeral Home, 4828 Natural Bridge, Mon., July 2, 2 p.m. Interment Memorial Park Cemetery.
Parking rear of chapel.

HAY, LELIA B.—Of Beck, Mo., asleep in Jesus Wed., June 27, 1945, beloved wife of Henry C. Hay, dear mother of Lt. Donald L. Braun and Eugene Braun M. 3-C, U.S.N., Rose J., Violet M. and Lelia C. Hay, dear daughter, sister and aunt.
Mrs. Hay in state at the HEILIGTAG Funeral Home, Imperial, Mo., until Sat., June 30, 11:30 a.m. Services same day at St. John's Lutheran Church, Beck, Mo., 2 p.m.

HELFRICH, MARGARET (nee Fendler)—7210 Minnesota av., Thurs., June 28, 1945, wife of the late Louis Helfrich, dear mother of Charles, Oscar, Louis and Mary Helfrich, Agnes Krumm (nee Helfrich), mother-in-law, grandmother, great-grandmother, sister and aunt, in her 83d year.
Funeral Sat., June 30, 8:30 a.m., from FENDLER Undertaking Co., 7420 Michigan at Koeln, to St. Boniface Church. Interment Mt. Olive Cemetery.

HELLSTERN, CHARLES—3837A Missouri ave, Wed., June 27, 1945, 7 p.m., beloved husband of Mary M. Hellstern (nee Altvater) dear father of Mrs. Mathilda Callahan, Mrs. Bertha Kappler and Mrs. Alice Dunbar, our dear grandfather, great-grandfather, father-in-law and uncle in his 78th year.
Funeral from the SOUTHERN Funeral Home, 6322 S. Grand blvd., Sat., June 30, 2:30 p.m. Interment Valhalla Cemetery. A member of Amalgamated Meat Cutters and Butchers Workmen of North America, A. F. of L., Local No. 545.

HILL, JOHN S. (JACK)—4454 Labadie, Thurs., June 28, 1945, dear husband of Clara Hill (nee Tscharner), dear father of Loyd Hill, brother of Ingwald Hill of Story City, Ia.; dear father-in-law, brother-in-law and uncle.
Funeral from the SOUTHERN Funeral Home, 6322 S. Grand, Mon., July 2, 2 p.m., to Missouri Crematory. A member of Kohinoor Lodge, A.F.&A.M., of Story City, Ia., and Scottish Rite, Missouri Consistory No. 1, M.R.S., and Electrical Workers' Union, Local No. 1, O.B.E.W., and Electric Craft Chapter No. 2.
Story City (Ia.) papers please copy.

HILLMAN, OTTO—1419 S. 12th st., Thurs., June 28, 1945, beloved husband of Ottilia Hillman (nee Berthel), dear father of Elsie Hinze, our dear grandfather.
Funeral Sat., June 30, 1:30 p.m., from MOYDELL'S, Mississippi and Allen aves., to Missouri Crematory.

HOLUB, ANNA—3013 Oregon, Fri., June 29, 1945, 1:15 a.m., widow of the late Anton Holub, dear mother of Anna Owsley, our dear grandmother and great-grandmother.
Funeral from KUTIS Funeral Home, 2906 Gravois, Mon., July 2, 10 a.m. Interment New Picker Cemetery.

HUELLINGHORST, FRANK — 2549 Avis av., Jennings, asleep in Jesus Wed., June 27, 1945, 7:15 p.m., beloved husband of Emma Huellinghorst (nee Knedel), dear father of Mrs. Hilda Kennedy, Mrs. Walter Kastrup, Raymond and Mrs. John Wehmueller, dear father-in-law, grandfather, brother-in-law and uncle, in his 75th year.
Funeral Sat., 2 p.m., from BEIDERWIEDEN Funeral Home, 1936 St. Louis av. Interment New Bethlehem Cemetery.

JONES, PAUL JR.—Thurs., June 28, 1945, husband of Katherine D. Jones, father of Helen Moore Commer and Margaret Lee Jones, son of Margaret H. Jones and the late Paul Jones and our dear brother.
Service at LUPTON Chapel, 7233 Delmar, Mon., 2 p. m.

KAHLE, ANNA (nee Westhoff) — 1031A Lynch, Thurs., June 28, 1945, wife of the late Anthony Kahle, our dear sister, sister-in-law and aunt.
Funeral from GEBKEN Chapel, 2630 Gravois, Mon., July 2, at 8 a. m., to Assumption Church. Interment New SS. Peter and Paul's Cemetery.

KASTNER, JOHN — 1951 Senate st., Thurs., June 28, 1945, 4:35 a.m., beloved husband of Margaret Kastner (nee Rastetter), dear father of Frank and Sebastian Kastner, our dear father-in-law, grandfather and uncle.
Funeral from KUTIS Funeral Home, 2906 Gravois, Sat., June 30, 2 p.m. Interment Old SS. Peter and Paul's Cemetery.

KESSLER, HENRY—5237 Murdoch, Fri., June 29, 1945, beloved husband of Myrtle L. Kessler, dear father of Roy W., Henry A. Kessler and Mrs. Luella V. Litts, dear brother of Ernst L. Kessler, dear father-in-law and grandfather.
Funeral from C. HOFFMEISTER Colonial Mortuary, 6462 Chippewa at Watson, Mon., July 2, 2 p.m., to Sunset Burial Park. Member St. Louis Lodge No. 5, I.O.O.F. Wildy Encampment No. 1, Horus Sanctorium No. 241 of A.M.O.S. and Quick Meal Mutual Aid.

KUTTERER, CHARLES — June 27, 1945, husband of the late Mary Kutterer (nee Reis), dear father of George Kutterer, Mrs. Ben Schroeder, Mrs. John Schroeder and Robert F. Kutterer, father-in-law, grandfather and great-grandfather.
Funeral from MOLL Funeral Home, Mascoutah, Ill., Sat., June 30, 8 a.m., to Holy Childhood Church. Interment Grand Chain, Ill.

LAFERLA, PFC. JOHN F.—U. S. Army; age 21; killed in action in Germany April 1, 1945; dear son of Santo and Rose La Ferla, dear husband of Alveda Ruppe La Ferla, dear brother of Joseph, Dominic, Mrs. Carmeline Intravaia, Mrs. Antoinette Erp, Mrs. Annie Caramagno, of Detroit, Mich., dear uncle, brother-in-law and cousin.
Memorial Mass Sunday, July 1, 10:30 a.m. at St. Ambrose Church, 5130 Wilson av. Relatives and friends invited.

LOVELL, CHARLES A.—1810 Coleman, Wed., June 27, 1945, 12:50 p.m., beloved husband of Geneva Jensen Lovell, dear son of Mrs. Augusta Lovell, dear brother of David Lovell, Mrs. Amanda Patterson, Mrs. Luella Knuckolls, our dear brother-in-law and uncle.
Remains will lie in state at ROWLAND'S Mortuary, 4355 Washington bl., until Fri., June 29, 10 p.m. Interment Sat. at Eldon, Mo.

LOWER, DEWEY S.—7030 Plateau, Wed., June 27, 1945, beloved husband of Corinne Lower (nee Clark), dear son of Mrs. Annie Lower, dear brother of Ira, Harry, Obadiah, Habacook, Thomas and Marvin Lower, Mrs. Grace Baumgartner and Mrs. Hazel McFadon, dear brother-in-law and uncle.
Funeral from KRIEGSHAUSER Mortuary, 4228 S. Kingshighway bl., Sat., June 30, 2 p. m. Interment Park Lawn Cemetery.

LEVY, JENNIE ROSENTHAL—At Los Angeles, Cal., Mon., June 25, 1945, wife of the late Charles Levy, dear mother of Mrs. William Chautin, Fritz Levy and Chester Leigh, sister of Mrs. Max Koenigsberg, Miss Hattie Rosenthal, Mrs. I. D. Cohen, Walter and Ellis Rosenthal.
Services at Mayer Funeral Home, 4356 Lindell bl., Sun. at 3:30 p.m.

MELICAN, MARTIN J.—3834 Labadie av., Thurs., June 28th, 1945, 2:20 a.m., beloved husband of the late Margaret Donelan Melican, dear father of Mrs. Russell Georgevitch, Staff Sgt. James, Pfc. Paul, Master Sgt. Martin Melican, and the late Pfc. Joseph Melican, our dear brother, grandfather, father-in-law, brother-in-law and uncle.
Funeral from ARTHUR J. DONNELLY Parlor, 3840 Lindell bl., Sat., June 30th, 8:30 a.m., to St. Teresa's Church, Grand and North Market. Interment Calvary.

DEATHS

METZGER, MICHAEL—3707 Iowa av., Thurs., June 28, 1945, beloved husband of Elizabeth Metzger (nee Boehm), dear father of Pfc. Gerard, F-O Michael C., Vernell and Jane Metzger, dear son of Elizabeth and the late Michael Metzger, our dear father-in-law, brother, brother-in-law, uncle and cousin.
Funeral from GEBKEN Chapel, 2630 Gravois, Mon., July 2, 8:30 a.m., to St. Thomas of Aquin Church. Interment Old SS. Peter and Paul's Cemetery. Deceased was a member of Boot and Shoe Workers' Union, Local No. 25.

MEYER, MARY (nee Pohl)—At the home of her son, 3619A Humphrey st., Wed., June 27, 1945, wife of the late Gustave Meyer, dear mother of Henry C. Meyer, Theresa Ebert, Marie Sack, Amalie Rott, Luetta Schuetz and the late Helen Brinkmann-Kottkamp, our dear mother-in-law, grandmother, great-grandmother, sister, sister-in-law, aunt and cousin, in her 86th year.
Remains in state at JOHN L. ZIEGENHEIN & SONS' Funeral Home, 7027 Gravois, until 11 a.m. Sat., June 30. Services 2:30 p.m. at St. Lucas Evangelical Church, Sappington, Mo. Interment St. Lucas Cemetery. Member of the St. Lucas Ladies' Guild.

MICHEL, FIRST LT. ARTHUR D.—At Dodge City, Kan., suddenly Wed., June 27, 1945, beloved husband of Jane Shaughnessy Michel, dear father of Nancy Jane Michel, dear son of Mary Michel Moran, dear brother of Lois and Ruth Michel, dear grandson, nephew and cousin.
Due notice of funeral from KRIEGSHAUSER Mortuary, 4228 S. Kingshighway, upon arrival.

MINTER, CLARENCE — Formerly of 3115 Osceola, Thurs., June 28, 1945, beloved husband of Bertha Pyle Minter, dear father of Hazel Hoffman, Adele Brummer and Clarence A. Minter, dear grandfather, father-in-law, brother-in-law and nephew.
Funeral from the SOUTHERN Funeral Home, 6322 S. Grand, Mon., July 2, 10 a.m.

MIKE, SARKIS MICHAELS—Suddenly Wed., June 27, 1945, dear brother of Raymond Michaels, Mrs. George Amad, Mrs. John Sarr and the late Joseph and John Michaels, dear nephew of Sarkis Behiter, our dear uncle, brother-in-law and cousin.
Funeral from KUTIS Funeral Home, 2906 Gravois, Sat., June 30, 8:30 a.m. Requiem mass St. Raymond Church. Interment Calvary Cemetery.

OHLENDORF, ANN A.—5504 Dewey, Fri., June 29, 1945, beloved sister of Dorothy Lohoff and the late Oscar Ohlendorf, dear aunt of Howard Ohlendorf, our dear great-aunt, sister-in-law, niece and cousin.
Funeral from the SHANKLIN-KRON Chapel, 4911 Washington, Mon., 1:30 p.m., to St. Peter's Cemetery.

PECHE, WILLIAM—3023 Ohio av., Thurs., June 28, 1945, husband of the late Susette Peche, dear father of William Peche Jr. and Emma O. Gibbs and our dear father-in-law and grandfather.
Funeral from WITT BROS.' Chapel, 2929 S. Jefferson, Mon., 10 a.m. to Missouri Crematory. Deceased was a member of St. Louis Butcher Verein.

PORTMANN, WILLIAM EDWARD —Seaman 1-C, U.S.N.R., suddenly in line of duty at Grosseile, Mich., June 25, 1945, dearly beloved son of Ernest and Glorena Portmann (nee Deuser), dear brother of Jeanette Graeser, Lafern Schmittel, Glorene and James Lee Portmann, dear grandson of Mrs. Edward Deuser, our dear brother-in-law, nephew and uncle, age 18 years.
Funeral Sat., June 30, 1:30 p.m., from BAUMANN BROS.' Funeral Home, 2504 Woodson rd., Overland. Interment St. Paul Cemetery, Olive and Warson rds. Greater St. Louis Legion Guard of Honor service at chapel, Fri., 8:30 p.m.

RENNER, FREDERICK CHARLES—June 26, 1945, beloved husband of Elizabeth G. Renner, dear father of Frederick Charles Jr. and Margaret Elizabeth Renner, beloved son of Fred and Eva Renner, dear brother, brother-in-law, son-in-law and uncle.
Funeral from the PARKER Chapel, 15 W. Lockwood, Webster Groves, Sat., June 30, 2 p.m., thence to Valhalla Chapel of Memories.

REPP, LOUIS G.—4240 S. 37th, Thurs., June 28, 1945, 11:10 p.m., dear father of Cecelia Wesch of Alhambra, Cal.; Elmer L. Repp of Los Angeles, Cal., and Walter W. Repp, our dear brother, grandfather, great-grandfather, uncle and friend.
Services Mon., 1:30 p.m., at JOHN L. ZIEGENHEIN & SONS' Funeral Home, 7027 Gravois. Interment Park Lawn Cemetery. Mr. Repp was a member of Typographical Union, No. 8.

RIGNEY, BROTHER JOEL THURIAN, F. S. C.—Thurs., June 28, 1945, dear brother of Mrs. F. J. Prindiville, Margaret Rigney, Sister Mary Thurian, Sister of Providence; Sister Mary Leo, Daughters of Charity, Washington, D. C.
Remains at ARTHUR J. DONNELLY Parlors, 3840 Lindell bl., until Sat. evening. Funeral Mon., July 2, from La Salle Institute, Glencoe, Mo.

ROHMAN, SGT. KENNETH W. SR.—418 Bowen st., killed in India June 5, 1945, beloved husband of Catherine Adams Rohman, dear father of Kenneth Jr., dear son of William and Rose Rohman, our dear brother, brother-in-law, son-in-law, grandson, uncle and nephew.
Memorial requiem mass 9 a.m., Sat., June 30, at SS. Mary and Joseph's Church, Minnesota and Holly Hills and 9 a.m. Sat., July 7, at Corpus Christi Church, 6449 Jennings rd.

SAND, MARBLE S.—4527A Adelaide, entered into rest Thurs., June 28, 1945, dearly beloved husband of Margie Sand (nee Given), dear father of Marble J., Harold B., Carl T. and Mrs. Margaret Brandmeyer, dear father-in-law and brother of Frank and Arthur Sand, dear brother-in-law, grandfather and uncle, in his 63rd year.
Funeral Mon., 10 a.m., from LUPTON Chapel, 7233 Delmar. Interment Valhalla Cemetery. Member of Metropolitan Police Department.

SCHIMMER, CAMILLA J. (nee Meinig)—Of Grantwood Hills, Mo., fortified with the sacraments of Holy Mother Church, Wed., June 27, 1945, beloved wife of Anton Schimmer, dear sister of Frieda Goldsmith of Memphis, Tenn., and our dear aunt.
Funeral Sat., June 30, 8:30 a.m., from JOHN L. ZIEGENHEIN & SONS' Funeral Home, 7027 Gravois av., to Our Lady of Sorrows Church. Interment Sunset Burial Park.

SCHUBKEGEL, HENRY—3022 Victor, Thurs., June 28, 1945, 11:20 p.m., beloved husband of Emelia Schubkegel, dear father of Mrs. Lillie Schmidt, our dear brother, brother-in-law, father-in-law, grandfather, uncle and cousin, in his 83d year.
Funeral from the SCHUMACHER Funeral Home, 3013 Meramec, Mon., July 2, 4 p.m., to New St. Marcus Cemetery.

SHEPARDSON, ROSA (nee Tague) — 2823 N. 11th, Thurs., June 28, 1945, 8:05 p.m., beloved wife of Piercy D. Shepardson, dear mother of Mrs. Irene Thompson, Mrs. Christine Ardrey and Clarence, our dear mother-in-law, grandmother and great-grandmother, sister and aunt.
Funeral from the CALVIN F. FEUTZ Funeral Home, 4828 Natural Bridge, Mon., July 2, 10 a.m. Interment Friedens Cemetery. Parking rear of chapel.

STIEBEL, MARGARET—226 E. Arles, Lemay, Wed., June 27, 1945, beloved wife of Michael Stiebel, dear mother of Carl Stiebel, Elsie Muschler and Frieda Kincaid, dear mother-in-law and grandmother.
Funeral from C. HOFFMEISTER Chapel, 7814 S. Broadway, Sat., June 30, 3 p.m., to Missouri Crematory.

STINDE, KATHERINE MONTAGUE — Thurs., June 28, 1945, wife of the late Eugene B. Stinde, mother of Mrs. William H. Doyle.
Service at LUPTON Chapel, 7233 Delmar, Sat., 10 a. m. Interment Bellefontaine Cemetery.

STOETZER, MAYME—1445 Rankin dr., entered into rest June 28, 1945, sister of Bill and Clara Stoetzer and sister-in-law.
Funeral Sat., June 30, 2 p.m., from the BOPP Funeral Church, Hanley rd. and Forsythe bl., Clayton. Interment Pacific, Mo.

STOTTMANN, MARY K. (nee Schneeberger) — Florissant, Mo., June 27, 1945, beloved wife of Joseph Stottmann, dear sister of Susan Dahn, John, Ferdinand and Julius Schneeberger, dear sister-in-law, aunt and cousin.
Funeral from the WHITE Funeral Home, 118 N. Florissant rd., Ferguson, Mo., Sat., June 30, 2 p.m. Interment Calvary Cemetery.

WALTERS, FRED — Tues., June 26, 1945, 6:45 p.m., beloved husband of the late Martha Walters (nee Kinderman), dear father of Mrs. Audrey Cannon, father-in-law, dear brother and uncle.
Funeral from the LEIDNER Chapel, 2223 St. Louis av., Sat., June 30, at 1:45 p.m. Interment St. John's Cemetery. Member of Painters' Union Local No. 115.

WANDER, LOLA (nee Misher)—3961A Shaw bl., Thurs., June 28, 1945, 11:30 a.m., widow of the late Edwin H. Wander, dear mother of Mildred Shuttleworth and our dear sister, sister-in-law and aunt.
Funeral from the SCHUMACHER Funeral Home, 3013 Meramec, Mon., July 2, 1:30 p.m., to New St. Marcus Cemetery.

WEIDNER, S. X.—7104 Dale, Wed., June 27, 1945, beloved husband of the late Gertrude Weidner (nee Schenker), dear father of Genevieve Werbitzky and Virginia Hopton, dear brother, father-in-law, brother-in-law, grandfather and uncle.
Remains at the JAY B. SMITH Funeral Home, 7456 Manchester. Services Sat., June 30, 2 p.m., from the Richmond Heights Presbyterian Church, thence to Vienna, Mo. Interment services there Sun., July 1, 2 p.m.

WEIL, SUSAN N.—3832 Lafayette, Thurs., June 28, 1945, widow of the late Edgar A. Weil, dear sister of Miss Emma Niggeman, Mrs. Gertrude Spicer, G. A. and William H. Niggeman and Mrs. A. L. Browne, dear cousin and aunt.
Funeral from ROBERT'S Funeral Home, 1905 S. Grand, Sat., June 30, 2 p.m. Interment Valhalla Cemetery.

DEATHS

WHILES, BEULAH (nee McAdams)—4933 Chippewa, suddenly Thurs., June 28, 1945, 9:30 a. m., beloved wife of Clarence Whiles, dear mother of Seaman J-C James and Mary Whiles, dear sister of Mrs. H. G. Horton, Mrs. T. R. Teters and Mrs. W. H. Brooks, Mrs. Fred Galland, Henry and John McAdams and dear grandmother. Mrs. Whiles at KRIEGSHAUSER Mortuary, 4228 S. Kingshighway bl., until 10 p.m., Fri., then forwarded to Moberly, Mo., for interment Sun.

WILSON, JAMES EVERETT — 2336 North Market, Thurs., June 28, 1945, beloved husband of Mrs. Ethel Wilson (nee Eaves), dear father of Wanda Lee and Barbara Jean, dear son of Margaret and the late James L. Wilson, dear brother of Ida Goodwin, Alberta St. John, Clarence and Clyde Wilson, brother-in-law and uncle. Remains at the LEIDNER Chapel, 2223 St. Louis av., until 8 a.m. Sat., June 30. Services Sun., July 1, at 2:30 p.m., at MOTHERSHEAD Funeral Home, De Soto, Mo.

LOST AND FOUND

BAG — Lost; sailor's; en route from J. B. to Overland; needed. WAb. 6086M.

BEAGLE HOUND—Lost; female; vicinity of 5400 Jennings rd.; reward. EV. 6635.

BILLFOLD — Lost; lady's red leather; contents money, other identification; no questions asked; reward. WAb. 2774M.

BILLFOLD—Lost; brown; Prince Gardner; containing valuables; keep money, return billfold. RO. 3910 after 5 p.m.

BILLFOLD—Lost; brown leather; in Kresge's, 6th and Washington; reward. JE. 5815m.

BILLFOLD—Lost; black; Fox, Sunday. M. Johnson, reward. RO. 3116.

BOSTON BULL—Lost; black; "Topper"; male; children's pet; reward. FO.1908.

BRACELET—Lost; yellow gold links; 3 green stones, gift from husband overseas. CAbany 8129.

BRACELET—Lost; silver identification; name, "Janet from the gang"; reward. CH. 1919.

BRIEF CASE—Lost; brown leather, zipper, initials in gold, E. G. M., containing correspondence of Sohio Petroleum Co.; left on Lindenwood bus or Manchester car between 6-7 p.m., June 27; liberal reward offered. Call CE. 5430, station 37.

BROOCH—Lost; diamond, platinum; Sunday; reward. RE. 7345.

CAMEO BROOCH—Lost; Scruggs's basement corset department, Thursday; keepsake; liberal reward. EV. 2893.

COCKER SPANIEL—Lost; black; reward. WYn. 1048.

COIL OF COPPER PIPE—Lost. Call driver, FR. 6363, 3960 Duncan.

COIN BRACELET—Lost; Sunday, Russell, Cherokee, Kingshighway bus; keepsake; husband in France; reward. HI. 5291.

DIAMOND TIEPIN—Lost; reward. EV. 5167.

DOGS—Lost; in neighborhood of Lambert Airport and Graham roads, white setter named Prince and large yellow dog named Mike. Finder please call S. W. Fordyce, YO. 0051; reward.

DOG—Lost; large brown; answers by name of Sport; has figure cut on left side of tongue; reward. FL. 4918.

DOG—Lost; male, white with brown spots, bob tail; "Skippy"; south side; reward. FL. 6142.

EASTERN STAR PIN—Lost; Sunday, June 24; oval shape, blue background; reward. PL. 0369.

GLASSES—Lost; man's; shell rimmed; Broadway, Keokuk, Wellston Loop; reward. PA. 1593.

IDENTIFICATION FOLDER — Lost; "Doris Dreer"; reward. FR. 4889.

KEY CASE—Lost; Masonic emblem; South St. Louis; reward. LA. 8507.

KEYS—Lost; on ring, south, Tuesday; reward. HU. 5364.

KEYS—Lost; on chain. Please return; reward. KI. 2875.

KITTEN—Lost; black; Tom; child's pet; vicinity Missouri Stables; white, gray; sore hind foot; reward. GO. 0908.

KODAK—Lost; on eastbound Forest Park car, Eastman vest pocket autographic Model "B" in leather case; suitable reward. FR. 4477.

PAY ENVELOPE—Lost; Jennings bus, Thursday 6-7 p.m.; reward. CO.1316.

PIN AND FOB COMBINATION—Lost; yellow gold; small red stones; keepsake. Reward. GO. 1457.

PIN—Lost; platinum; 3 diamonds; keepsake; reward. GA. 5325.

PINK DRESS UNIFORMS—2; size 34; corset; on Cass car; Wed. 4292A West St. Louis av.

RING — Lost; gold; Alexander bluish stone; by soldier home on leave. Reward. TE. 3-1100.

TRAILER—Lost, 2-wheel; Meramec River flood; reward. CO. 0782.

WALLET—Lost; Monday night; Black & White cab; reward. MU. 1933.

WIRE FOX TERRIER—Strayed; white and tan; reward. 1025 Tillie. GO. 9347.

WORKS OF WRIST WATCH — Lost; near Grand-Lindell; reward. FR. 8037.

WRIST WATCH—Lost; lady's Monday afternoon; vicinity Florissant between Harris and Pope or Bellefontaine car; reward. EV. 6486.

WRIST WATCH—Lost; lady's, Elgin, in case in envelope, Sharp or Loughborough near Carondelet Park; reward. HU. 4740 MA. 0167.

WRIST WATCH—Lost; ladies' yellow gold; Grand and Florissant; 4 p.m. Thursday; reward. GA. 4984.

WRIST WATCH—Lost; lady's Elgin; Kingshighway bus; Thursday; reward. NE. 7224.

WRIST WATCH—Lost; in Clayton; lady's; sentiments attached; reward; LA. 6459.N.

PERSONAL

THANKS to Mother of Perpetual Help and St. Joseph for favors granted. MRS. M. S.

WILL lady who witnessed man struck by streetcar at W. Florissant and Kingshighway on June 13th call GA. 3410

IN THANKS to the Sacred Heart, Blessed Mother and St. Anthony for favors granted. C. A. H.

THANKS to the Sacred Heart for favors received. B. M.

SPECIAL NOTICES

ATTENTION—Old customers of the Tip Top Bottling Co., effective July 1, 1945, we will discontinue the picking up of all empty cases of the Tip Top Bottling Co. and refunding deposits. If you have any on hand at the present time, phone Tip Top Bottling Co., CH. 1260, Coca-Cola Bottling Co. of St. Louis.

STOCKHOLDER'S MEETINGS

NOTICE OF SPECIAL MEETING of stockholders of the Sunset Country Club. Notice is Hereby Given, that a Special Meeting of the Stockholders of the Sunset Country Club will be held at the Sunset Country Club, Sappington, in the County of St. Louis, State of Missouri, on the 5th day of July, 1945, at 7:00 o'clock p. m., for the purpose of considering and voting upon a proposal of the Board of Directors to amend the Articles of Agreement of the Sunset Country Club, 1. By increasing the capital stock of the Sunset Country Club $73,000 (from 20 shares of $100 each ($2000) to 300 shares of $250 each ($75,000) (par value), and authorizing the Officers to sell 300 shares of the capital stock at the par value of $250 per share, thereby providing for the said increase of $73,000. 2. By authorizing the Officers to increase the bonded indebtedness of the Sunset Country Club $100,000 and authorizing the Officers to sell 20 Year First Mortgage Real Estate Bonds of the par value of $100,000, thereby providing for the increase of the $100,000 bonded indebtedness of the said Sunset Country Club; and 3. For the transaction of such other and further business as may lawfully come before the meeting.
FRED R. DOWD, President.
Ben H. Lehman, Vice President.
A. F. Kerckhoff, Vice President.
A. B. Elam, Treasurer.
Attest: Ben H. Reese, Secretary.

BUSINESS PERSONALS

CABINET baths, modern; massage, refresh. Granger, 3906 Bell. JE. 2291.

DO you want to market your product direct to homes in St. Louis area? If so our organization of direct salesmen can assist you. Box M-2, Post-Dis.

WE have a capable sales force available for distribution of tangibles and intangibles in Greater St. Louis area. Box 379, Post-Dispatch.

ST. MARY OF VICTORIES School Picnic and Chicken Dinner, Wed., July 4. 744 S. 3rd.

CURA HEALTH STUDIO—Hydrotherapy massage; graduate practician for men, lady for ladies only. FO. 7015.

CAN'T PAY BILLS? Creditor's Financial System, 722 Chestnut, will help you. See our ad in "Financial" classification

SEE THE Dobbs Truss; no bulbs, no straps, no belts. The truss that is different. 705 Olive, Room 301.

HONORE MASSAGE—Relaxing, soothing, stimulating. Room 208, 1023 N. Grand. NE. 7861.

TRANSLATIONS—Spanish-English; English-Spanish; scientific or any other type of literature. Phone PR. 8415.

MASSAGE—Restful cabinet baths; men and women. 320 N. Grand. JE. 1479

SHETLAND PONIES — For picnics. Kaner, 5354 Easton. RO. 8026.

COAL, WOOD, KINDLING

LITTLE EGYPT STOKER — Oiled, $5.75; Solarite, Dixie briquets, Shell and Laclede coke. Baldwin Co., 827 S. 23d. CE. 0303.

OKLA. lump Ark. lump, Dixie briquettes, Laclede coke, all grades of stoker coal; prompt delivery. Norris & Wieters, 4402 Chouteau, FR. 2684.

IMMEDIATE DELIVERY—High grade smokeless lump coal. FR. 2110. Missouri Coal, 601 S. Spring.

MILLWOOD—Cash and carry; no delivery. Donaldson, 8600 Page.

★BUY WAR BONDS & STAMPS★

EXTERMINATORS

TERMITES, roaches, bedbugs, etc.; fumigating and exterminating; guaranteed. DUNCAN, 504 Chouteau. GA. 9370.

JEWELRY & DIAMONDS

PERLES' new location. Arcade Bldg., 807 Pine, ground floor.

JEWELRY, DIAMONDS WTD.

WANTED — DIAMONDS, OLD GOLD, jewelry, silver, pawn tickets; condition no object; our immense retail business enables us to pay you more; get Sparber's free estimate before selling; we are known as the largest buyers and sellers of used jewelry in the city; we are not pawnbrokers, no packages accepted by mail or express. H. SPARBER CO., 705 Olive st. CE. 8143.

BULOVA, Hamilton, Elgin, Gruen wrist watches wanted; any condition; also other makes. We buy old gold, diamonds, silver, etc. WHITE'S JEWELERS' EXCHANGE, Room 323, Holland Bldg., CHestnut 1327.

ANYTHING in broken jewelry, scrap gold, silver, diamonds and watches, wanted by Saracay Jewelery; reliable prices. 802½ Pine. Phone CH. 6352 for home appointments.

WHY keep your diamonds, old gold and jewelry in a safe deposit box? Sell to H. Miller. Established 1888. 505 Olive, GA. 5471.

DIAMONDS Wtd.—We pay high market prices for diamond and jewelry estates. BAUMAN MASSA JEWELRY CO., 720 Olive, 2d floor. MA. 0895.

THE DIAMOND SHOP. Get our prices before selling diamond rings, bracelets, brooches, watches. 722 Locust st. CH. 1062. Established 35 years.

HESS & CULBERTSON JEWELRY CO. will buy diamonds, old gold, silver. 826 Olive st., St. Louis, Mo.

WATCHES Wtd.—All makes, any condition, all sizes. LOWE'S, 4th floor Holland Bldg., 211 N. 7th st.

DIAMOND solitaire, platinum setting, with 16 small diamonds, 2 baguettes; reasonable. LO. 3161 after 6:30 p.m.

DIAMONDS, broken jewelry, gold, silver, antiques. Friedman Jewelry, 106 N. 7th

BROKEN JEWELRY, old gold wanted. LOWE'S, 4th floor, Holland Bldg.

DIAMONDS Wtd.—All grades, all sizes. LOWE'S, 4th floor Holland Bldg.

OLD GOLD, broken jewelry, silver, diamonds, kodaks. J. Miller, 205 N. 6th.

SWAPS

AT GUARANTEE insulation, roofing, siding job, for car, truck or what have you? ST. 1351.

GET in a new business, trade new metallizing outfit for a farm or club site with acreage. A. C. Reid, 4750 Easton.

AUTO REPAIRING

AUTO GLASS, AUTO GLASS — A broken glass is dangerous; installed while you wait; come in now. WALDMAN'S, 4444 Easton. NE. 4315.

AUTO PAINTING—Reasonable. Sharp, 7360 West Florissant. EV. 9037.

ASH HAULING

ASH and rubbish hauling; wood year around, etc.; quick service. Brown, 2104 Delmar. CH. 5901.

ASHES and rubbish; prompt service. McGowan, 2813 Lafayette, GR. 2141.

ASHPITS, RUBBISH — Quick service. Vineyard, 912A La Salle, CE. 9356.

QUICK service; ash hauling; general hauling. NE.7612. Jost, 4372 Laclede

ASHES, rubbish, general hauling. Barnes, 7908 Ellnora, ST. 0209.

ASH and general hauling, reasonable. Pretesch, PR. 2512, 3218A S. 9th.

ASHES and rubbish hauled. Thomas Short, 7314 W. Florissant. EV. 4840.

GENERAL hauling, ashes and rubbish. Lemax, 2028½ Biddle. CH. 5353.

BRICKLAYING, TUCKPOINTING

BRICK WORK, tuckpointing, expert chimney repairing, waterproofing, brick walls and basements; fully insured. Ideal, 2825 Union. EV. 5265.

TUCKPOINTING—Brick work, chimney repairs, caulking, plastering, damp walls made dry; all work guaranteed. Ritschel, 1507 Sulphur. ST. 5217.

BRICK WORK, tuckpointing; reasonable. Melrose, 5252 Janet. MT. 6053.

CARPENTERS AND BUILDERS

BEILENSON SALES AND SERVICE CO. —General carpentering and home modernization, complete remodeling of kitchens and bathrooms a specialty; special cabinet work; roofing, siding, insulation, etc.; storm sash and screens to order. 5914 Clayton. Hiland 7311. Hiland 4888.

BUILDING Design, Remodeling — Immediate service. 1004 N. Broadway. GA. 0333.

HOMES, stores and business property remodeled. Improve your home by adding rooms, porch, rathskeller, garage or insulation. Enlarge your floor space for increase of business and display purposes. Easy terms. Wm. Barby Co., Carleton Bldg., 308 N. 6th. Write or call Central 1242 or FO. 3235.

GENERAL contracting, alterations, porches repaired; good material available. Dexter, 3224 Watson. HI. 8092

REMODELING—From basement to roof. Gaus, 13 Berrywood dr. RE. 5637.

ALTERATIONS, remodeling, repairing. Cosney, 730 Cumberland dr. LO. 6088

ALTERATIONS, repairs and remodeling. Dressel, 8547 Mathilda. FL. 2024.

REPAIRS—Remodeling, arches, insured. Quigley, 3021 Walton pl. MU. 1469.

REPAIRS—Porches, arches, etc. Property Service, 5888 Delmar. CA. 7207.

CABINET MAKER — Remodeling. Roy Smith, 7608 Arlington, HI. 7764.

CARPET, RUG CLEANING

SPECIAL—9x12, chemically renovated thru and thru, $3.20. A. A. A. Rug Cleaners, 3406 Walnut. JE. 2090.

CONCRETE, CEMENT WORK

WALKS, steps, floors, anything concrete; basements waterproofed and plastered; brick work. McDonald & Price, 4021 Westminster, NE. 2670.

ALTERATION and concrete work; Milburn and Nelle Construction Co., 6318 Isabella, CO. 1714. NE. 7961.

CONCRETE work and plastering. Hable Bros., LAc. 9290. 3750 Marine.

DETECTIVES

DETECTIVE JOHN WILKERSON does shadowing, all kinds of investigating, locates missing people. Marital troubles expertly handled; all work strictly confidential and guaranteed. Licensed, bonded. 320 N. Grand. JE. 8894.

DETECTIVE MARIAM shadows, traces, locates everywhere; strictly confidential; licensed; bonded. CA.0776. DE.3527.

DRESSMAKING—MILLINERY

ADULT SEWING CLASSES starting now, sewing room air-conditioned; learn to sew and save in 8 easy lessons; enroll now; day and evening classes. Singer Sewing Machine, 623 Locust. CH. 3528

YOU CAN SEW—We will teach you in 8 easy lessons, $10. Singer Sewing Machine Co., 5653 Delmar. PA. 3775

MAKE slip covers. Call Mrs. L. B. Ingram, ST. 6209

DRESSMAKING, alterations. Charlotte, 1202 Shawmut. GO. 7335.

ELECTRICAL REPAIRING

WASHERS — Prompt service; vacuums; have yours repaired, rebuilt by expert; reasonable; guaranteed. Tom's Electric PR. 8162, 4656 Shenandoah.

IRONS, fans, all makes repaired; motors repaired and rewound. Alvin Elec. Co., 915 N. 9th. CE. 4716.

FANS, irons, all makes repaired; motors repaired and rewound. Alvin Elec. Co., 915 N. 9th. CE. 4716.

REFRIGERATION service, all makes; washers; work guaranteed. GR. 6408. Sidney Service, Sidney and Lemp.

GRUNOW and all sealed unit refrigerator rebuilding service, motor rewinding. PL. 1763. Ruder, 148 W. Holden.

GRUNOW refrigeration authorized service, genuine parts. Show Boat, 2618 Chouteau 3. PR. 7030.

WASHERS repaired; all makes; prompt service; 12 years' experience. Grounds, 571 Gravois. PL. 5008.

REFRIGERATION SERVICE—Guaranteed; prompt. C. Todd, 3225 McKibbon, RO. 0929.

REFRIGERATION—Norge, Kelvinator, Schader. 4666 Oldenburg. LO. 9021.

REFRIGERATION—Quick service. Call Whitaker, 5037 Kensington. RO.0563.

WASHING machines, vacuums rebuilt. Fixit Shop, 5262 Delmar. FO. 9105.

ELECTRIC WIRING, ETC.

ELECTRICAL contracting; domestic and commercial; licensed. Spudich Electric, 8323 Strathmore. EV. 1766.

COMMERCIAL, residential wiring, repairing; also range license. Kramer, 740 Eastgate. DE. 4669.

ELECTRICAL contracting and repairing. TOBIN, 3328 N. 9th. CH. 1163.

FURNACE REPAIRING

SAVE fuel, furnaces and stokers vacuum cleaned; day or night; city or county; parts and repairs. Cherokee Stoker Service, 2204 Cherokee. GR. 9234.

GUTTERING—Spouting, furnace. Droste, 4216 Natural Bridge, JE. 4578.

GENERAL HAULING

LOCAL and long distance hauling to and from St. Louis, Lead Belt Freight Lines, Flat River, Mo. Phone 202.

FAST EXPRESS—Light hauling, anywhere in Missouri. Walter, GR. 2690. 2126 Lafayette.

LIGHT hauling and express; furniture in exchange. O'Neil, 4162-64-66 N. Newstead. GO. 4103.

GENERAL HAULING—Dirt or ashes. NE. 0211. Ray Burch, 4549 Page.

ASHES and general hauling. Bowden, 7905 Jones, ST. 5736.

DIRT, honeycomb rock; general hauling. Bowden, 7905 Jones, ST. 5736.

LIGHT HAULING—South Side preferred Bill, LO. 4580. 5056 Parker.

GENERAL HAULING—Clean ash pits. Henderson, 2237A Lucas. CE. 7491.

GENERAL HAULING — 8816 Vulcan. FL. 8891. J. E. MORELLO.

ASH, general hauling, $3 up. Mudd, 4215A Virginia. LO. 9786.

HAIR REMOVED

HAIR, moles removed; experienced. E. Callen, 1833 Rv. Ex. Bldg. CH. 1269

HAIR, MOLES, WARTS removed forever. MARIE T. PARIS, 705 Olive, CH.3435

HAIR REMOVED

HAIR removed permanently without pain, by multiple-needle electrolysis; best medical references; warts and moles removed; years of experience; consultation without charge. ESTHER L. FOX, 805 Arcade Bldg., 8th and Olive. CH.5213

PERMANENTLY Multiple needle electrolysis; 35 years' experience in St. Louis; best medical references; office comfortably air conditioned. AIDA L. MAYHAM, 346 N. Euclid, corner Pershing. FO. 6180.

UNWANTED hair removed forever; best references; expert work; 20 years' experience, thoroughly reliable THERESA A. HEICK, 457 N. Kingshighway. FO. 6528.

HARDWOOD FLOORS

HARDWOOD AND PINE FLOORS refinished like new. B. T. Strait, Northwestern Floor Co., 1306 Academy, FO. 1080 or DE. 1234.

HARDWOOD floors and stairs sanded and refinished; reasonable; prompt; guaranteed. Smith, 7010 Melrose. DE. 5076.

FLOOR sanding and finishing; we have plenty of pure white shellac. LAWSON BROS. FLOOR CO., 1902 Maury. PR. 5995.

SAGGING FLOORS—New steel beams and adjustable steel posts quickly and safely installed. Adjusta Post System, 6615 Delmar, PA. 5025.

HARDWOOD floors sanded, repaired, finished; 23 years' experience. Blake Bros. Floor Co., 3523 S. 2nd. PR. 2102.

REFINISH your pine and hardwood floors like new. Strait Floor Co., 5091 Ridge. FO. 3750.

FLOORS refinished; special rates. Floor Co., 6132 Victoria, HI. 6302.

INSULATION

AT SEARS — Rockwool insulation will keep your home up to 15 degrees cooler this summer, save up to 1-3 on winter fuel bills; installments arranged; free estimates; easy terms. SEARS, ROEBUCK & CO., Greater St. Louis Stores.

LANDSCAPING

ST. LOUIS TREE CO.—Tree surgery, tree moving, power spraying, sodding, planting and general maintenance. FO. 3934, 5518 Vernon.

SOD LAID or delivered; top soil, fertilizer, flagstone and patch jobs. Cox-Travis, 8608 Eager rd. RE. 6052.

SOD—Delivered; laid; also top soil. Grady Ward, 3302 Pine. FR. 4878.

MISCELLANEOUS NOTICES

BOOKSHELVES, lamps, small modern tables, etc., made to order; drop a card and will call. Arthur E. McCann, 818 S. Kingshighway.

FURNITURE refinishing and spraying; venetian blinds. Lamb, 5639 Kennerly. GO. 7873.

PAINTING

PAINTING—Interior, exterior; we have Dutch Boy lead; paperhanging; wallpaper removed by clean steam process. Walter, 1509 Claytonia, ST. 4966. If no answer, ST. 6290.

PAINTING—High-class interior and exterior; pre-war Dutch Boy lead; experienced, reliable, references, estimates. Ballowe, 1510 Arlington. GO. 4205.

WE can do your painting now; Dutch Boy white lead and oil; 20 years in business. Patterson, 714 Walton. FO. 0625.

WE CAN do your painting now; all work guaranteed. Mason, 4105 Washington. FR. 4862.

FIRST CLASS PAINTING—Interior, exterior. Price Painting Co., 1848 S. 10th. GA. 4641.

HOUSE PAINTING—Estimates given; reasonable. Datt, 3816A Greer. FR. 5489.

PAINTING — Interior, exterior; wall washing; work guaranteed; reasonable. Malone, 5972 Page. PA. 8898.

PAINTING, paperhanging; first-class work. Kaner, 5354 Easton. RO. 8026.

PAINTING, inside and outside; reasonable. Young, 2704 S. 11th. PR. 0273

OUTSIDE JOBS that wear longer. Frank, 3112 N. Newstead. GO. 4895.

PAINTING, inside and out; reasonable. PR. 8616. Skelton, 2624 S. Broadway

INTERIOR, exterior painting; estimate given. Grace, 6003 Etzel. CA. 3016.

PAINTING, interior, exterior; guaranteed. Johnson, 2620 St. Louis, NE. 4075.

EXTERIOR, interior; union. Mayer, 4963 Winona. HU. 4780. HU. 7560.

PAPER HANGING, CLEANING

PAPERING, PAINTING—Interior, exterior; we have Dutch Boy lead; paperhanging; wallpaper removed by clean steam process. Walter, 1509 Claytonia, ST. 4966. If no answer, ST. 6290.

H. & H. CLEANING, paper cleaning and wall washing; years experienced; reliable; we clean, clean. HURLEY, 752 Hamilton. DE. 5544.

ALTMAN, paperhanging and painting; 19 years' experience. CO. 5089, 1431A Blackstone.

PAPERHANGING—Painting; first class. California Decorators, 2216A Benton. GA. 2668.

PAPERING, painting, reasonable, immediate service. Estimates given. G. Vincent, GO. 9532, 1433 Laurel.

PAPER HANGING—And painting; for immediate service. Call Sam, 3923 N. 23d. GA. 5667.

PAPER cleaning, walls, Venetian blinds expertly washed. Fox Cleaning Co., 4868 Easton. RO. 0047.

PAPERING, painting, general maintenance; 1st class work; prompt service. Heinold. RO. 4383, 4936 Lotus.

WALLPAPER REMOVED — By steam; guaranteed; reliable. Earl Arent, 4154 W. Penrose. GO. 6328.

KEM-TONING A SPECIALTY—Wallpaper cleaning. Raymond. FO. 9070 or MU. 0866. 1422 Clara.

PAPERING, painting; prompt; reasonable. 3231 Eads, Billings. GR. 7866.

PAPERHANGING—Interior painting. H. Diel, 4926 Finkman. HU. 2315.

INTERIOR, exterior decorating; prompt. Roy Deen, DE.1234, 3821 West Pine

PAPERING—Do work myself. Taylor, 4190 Manchester. JE. 0582

PAPERING, painting; immediate work. Bolash, 7909 Pennsylvania.

PAPERING, painting; immediately. Lee, 5956 Chamberlain. PA. 6271.

PAPERING, painting, do work myself. Lotus, 4963 Cote Brilliante. RO. 3489

PAPERHANGING and painting; reasonable. E. Ford, 1703 Carr. CH. 3650.

WALL WASHING—And paper cleaning. Searcy, 5039 Kensington. FO. 2655.

NEED A DECORATOR? Call Plank, GR. 2330. 3037 St. Vincent.

PAPER CLEANING, paint washing. Ed. Lippert, 5165 Cabanne. RO. 7846.

WALLPAPER CLEANING—Ace High, 6420 Wells, EV. 6417.

EXPERT paper cleaning, paint washing. Jordan, 4604 N. B'way, CE. 6907.

PAPERING, painting; good work. Morris, NE. 1526. 4001a Delmar.

FLOOR SANDING; painting; papering. Cecil Cochran, 4239 Delmar, JE.0753.

PLASTERING

PLASTERING repairs neatly done. Jos. J. Tegethoff, RE. 6067. 8750 Eulalie.

PLASTERING—Neat, patch work. Dan Restle, 6312 Fyler, HI. 0338.

CALL H. L. LEWIS for plastering job. 5716 Enright. DE. 4071.

CALL Hesselmeyer for any plastering job. 1942A Arsenal. LA. 4559.

PLUMBING

DUNCAN plumbing and heating service. 441 Buckingham dr. RE. 7519 or FL. 4499.

SEWER SERVICE—Repairing a specialty. Kellogg, 3157 Watson. HI. 2217.

H. W. KAEMPER, plumbing, heating. Quick work, reasonable. JE. 6432 4338 Papin.

SINKS, tubs, gas heaters installed. Jacobs, 801 Jackson, PA. 6724.

PLUMBING — Repair work, overhauling. Giesler, JE. 8529. 2926 Harper.

ROOFING AND SIDING

ROOF REPAIRS—New roofs, asbestos and bricklike siding. Celotex insulation applied by union mechanics. United Roofing & Siding Co., 4545 De Tonty. PR. 5266.

LEAKS in roofs or new roofs of any kind. Central Roof Siding Co., frame home modernizers, roofing and siding experts. 3665 Market st., JE. 0751. FO. 1556.

ROOFS RECOATED, reflashed, waterproofed; also new roofing; guaranteed low cost. M. Walter Roofing Co., 2807 N. Grand, NE. 6640.

NEW ROOFS—Roofs repaired; immediate service; free estimates. Blades & Coleman, 4207 Swan. FR. 3671 or PR. 2847.

ROOFS recoated, reflashed, waterproofed; also new roofing; guaranteed low cost. M. Walter Roofing Co., 2807 N. Grand. NE. 6640.

R. GLINES, roofs repaired, gutters cleaned, repaired. 1227 Morrison. FR. 8156.

SHINGLE ROOFS applied; slate and tile repaired; reasonable. R. G. Roofing Service, 6438 Ridge, GO. 8194.

NEW ROOFS, siding, insulation. Call NE. 1158; reasonable prices; terms. Donovan-Siegel, 3908 Olive.

BELLE MEADE ROOFING CO.—New roofs applied and repaired. For estimates, GO. 4465. 5418 College.

MODERN slate and tile roofing; repairing a specialty; work guaranteed. Tipton, 4633 Cottage. RO. 8068.

LEAKS, new roofs, insulation. Frederic Co., 4278 Natural Bridge. JE. 0812

ROOFS, siding, insulation applied; terms. Home Comfort, 6146 Delmar. DE.0690

UTILITY ROOFING—Repair any roof. 1906 N. Grand. JE. 1545.

STORAGE, MOVING, EXPRESS

STORAGE — Low rates; modern warehouse; local and distance moving. Von Der Ahe, 5552 Easton. FO. 6647.

BONDED moving and storage. Hansen, 2501 S. Broadway, GR. 4246.

UPHOLSTERING

REUPHOLSTERING—Seven-day service; work guaranteed. State Upholstering Co., 3181 Morganford. GRand 4455.

UPHOLSTERING—Slip covers, repairing. St. Louis Up., 933 Walton, FO. 5047.

WINDOW SHADES, BLINDS

VENETIAN BLINDS to order; weekly or monthly payments. Reliance, 713½ Chestnut, CE. 0071. FO. 9317.

NEW CLASSIFIED ADVERTISING RATES

Effective July 1, 1945

A new schedule of rates for Local Classified advertising for the Daily and Sunday Post-Dispatch is shown below.

Local rates apply only to advertisers located in the State of Missouri and within 150 miles of St. Louis in the State of Illinois. Rates applicable to out-of-state advertisers on request.

CLASSIFIED ADVERTISING RATES

Open Rate (Daily or Sunday) — — 42c

TRANSIENT

1 time	42c
3 times (within week)	37c
7 times (consecutive)	27c

ROOMS—ROOM AND BOARD

1 time	38c
3 times (within week)	32c
7 times (consecutive)	25c

SITUATIONS WANTED

1 time	28c
3 times (within week)	25c
7 times (consecutive)	22c

MONTHLY BULK SPACE
(Rates below do not apply on Death Notices or Help Wanted classifications)

Calendar Month

Less than 50 lines per month	42c
50 lines or more per month	37c
150 lines or more per month	34c
300 lines or more per month	33c
500 lines or more per month	32c
1000 lines or more per month	31c

DAILY INSERTION CONTRACT

2 lines daily for month or more	29c
5 lines daily for month or more	28c
10 lines daily for month or more	27c

No advertisement accepted for less than the price of two lines.

Want Ads are accepted until 9:45 a. m. for the first evening edition of the Daily Post-Dispatch, and until 12 o'clock (noon) for the later editions.

Sunday Want Ads must be placed before 1 p. m. Saturday for the Sunday Post-Dispatch. Death notices and Lost and Found Ads are accepted until 11 p. m. Saturday for the later editions.

ST. LOUIS POST-DISPATCH

WINDOW SHADES, BLINDS

VENETIAN BLINDS—Made to order; low prices. Phone PR. 7122; mail order address 4340 Arsenal.

EDUCATION
BEAUTY CULTURE SCHOOLS

LEARN Beauty Culture and be prepared for the future. Urgent need for Molertrained operators. Call or write. MOLER COLLEGE, 521 Washington. CE.3581.

SCHOOLS AND INSTRUCTION

IMPORTANT, MEN—It will pay you to investigate the opportunities for well-paying, steady employment now and after the war in diesel, practical electricity, radio, refrigeration and air-conditioning; approved training program for veterans. For complete information visit, phone or write Bailey Schools, 1645-51 S. Grand. Phone FR. 7860.

DIESEL TRAINING—By practical shop method in engine maintenance and operations; for information write Bush-Diesel School, Inc., Dept. K, 2340 S. Broadway, St. Louis, Mo.

TEEN-AGE sewing classes; rooms air-conditioned; special price for teen-age girls; enroll now for summer classes. Singer Sewing Machine Co., 823 Locust. CH. 3528.

FRENCH LESSONS—By U. S. official from overseas; A.B. 1935; in exchange for piano or violin lessons. Box B-248, Post-Dispatch.

MEN—Learn barbering; have steady employment. Call or write, MOLER COLLEGE, 521 Washington. CE.2582

FLORISTS — Short course; students placed. Gladys Turner Florist School, Phone RO. 7015. Write 5304 Pershing

TRAIN for postwar position, FLORENCE UTT SWITCHBOARD SCHOOL, 324 Paul Brown Bldg., CH 6255.

MASSAGE, day or evenings. RO. 8899. Doeppel School of Massage, 5474Delmar

SITUATIONS WANTED
SITUATIONS—MEN, BOYS

ACCOUNTING — Bookkeeping, taxes, statements; reduce your cost and increase your efficiency on a part time basis. Box R-240, Post-Dispatch.

ACCOUNTANT — C.P.A.; administrative position; college graduate with public and private experience. Box B-241, P.-D.

ACCOUNTANT—Auditor; small accounts desired; monthly audits; tax service. LA. 0044.

ADVERTISING MAN—Desires handling retail, industrial or consumer accounts, copy, layout, art direct mail, newspaper, magazine, trade papers, publicity, radio, outdoor. Box M-398, Post-Dispatch.

AUTOMATIC screw machine foreman; desires position with postwar future; available July 1; all replies strictly confidential. Box M-164, Post-Dispatch.

BAKER—Bread, cakes; steady or part time. Box R-276, Post-Dispatch.

BANK CLERK—12 years' experience; all departments; supervisor; minimum salary, $200 per month. Box B-303, Post-Dispatch.

BOOKKEEPER Accountant; experienced; full charge; permanent. Box B-287, Post-Dispatch.

BOY — Age 16; high school graduate, permanent. GR. 5749 before 10 a.m.

CARPENTER—Maintenance, for private homes. GA. 5727 after 6 p. m.

CHEMIST—Organic Ph.D., 12 years experience including pharmaceuticals, medicinals rubber, research supervision. $6000. Interview July 5-7. Box B-278, Post-Dispatch.

COOK—Wife, waitress, 15 years experience, able to take complete charge; same hours, day or night. Box B-282, Post-Dispatch.

COOKING—Dinner; swing; fry; 1 to 6 days. ST. 8128.

COUPLE—Yard, housework; cottage furnished; salary. Henry C. Heier, Kimmswick, Mo.

ENGINEER—12 years mechanical experience as tool and die maker, process engineer, tool engineer, production engineer. Have had supervisory experience. 601 Boenecke Court, LO. 3768.

ENGINEER—Interested in sales and, or service engineering position with future; age 33, degree in E. E.; available soon. Box B-274, Post-Dispatch.

INDUSTRIAL PHOTOGRAPHER — 10 years' experience, movie, portraits, press, scientific, dark-room; know mechanical processes, factory methods. Box A-399, Post-Dispatch.

MAINTENANCE—Skilled welder, blacksmith, bench machinist, machine or industrial; age 40; 20 years' experience; $1.05 hour. Box B-177, Post-Dis.

MAN—Age 46 desires collection or interviewing realty or loan company. Box B-289, Post-Dispatch.

MAN — Experienced package liquor clerk; also hotel wine steward. LO. 2779.

PORTER—Barber shop or light factory work; neat elderly colored man; references. Jacobs, 1440 N. Jefferson av.

SALES EXECUTIVE—Age 36, 12 years in sales administration with large manufacturing company in drug field, directing details of sales management; desires change; could be available within 60 days. Box M-68, Post-Dispatch.

SUPERVISORY—18 years on assembly, production (14 years on welded assemblies. Box B-80, Post-Dispatch.

VETERAN—24; white; just discharged on points; electrically, radio, mechanically inclined; seeks local steady employment. Box B-285, Post-Dispatch.

WANTED—Hard work and responsibility, by A. A. F. Captain; discharged under point system. Purdue University graduate in mechanical engineering 1939. Principal interest — sales engineering. Experienced in aircraft overhaul, rubber and plastics. St. Louis area preferred. Available now. Age 27. Write S. G. Luther Jr., 715 Forest av., Belleville, Ill.

YOUNG MAN—Married, draft exempt, industrial expert, sales organizer, correspondent, thorough knowledge Spanish, Portuguese; local references; Latin-American contact. Box A-100, P.-D.

YOUNG MAN—17 years; willing learn trade; wants work; prefer office, warehouse, factory, errands. Ed Kattelman, 5585 Era, MU. 3742.

SITUATIONS—WOMEN, GIRLS

CAFETERIA—Or restaurant manager; best of references. EV. 5488.

DENTAL ASSISTANT—Modern office; will retrain. Box B-395, Post-Dispatch

GIRL—Colored; clean; $4.70 day. JE. 8862.

GIRL—Colored; care children, no laundry. NE. 1983.

GIRL—Colored; mind children, light housework; clean offices. JE. 4213.

MASSEUSE—Experienced, modern method; home calls made. JE. 1384.

NURSE and companion to elderly lady; references. FO. 7717.

SECRETARY—Executive type, competent, experienced, adequate wardrobe, desires responsible position; presently employed. PR. 7336, after 6 p.m. or Sundays.

SECRETARY—Stenographer; 5 years' experience, West End or county. Box M-162, Post-Dispatch.

STEADY employment as secretary or companion to lady who lives in apartment hotel and wishes to travel. Box B-155, Post-Dispatch.

STENOGRAPHER—Colored; efficient, reliable; experienced legal work. HEm. 2653-M.

STENOGRAPHER - SECRETARY—Experienced; reliable; minimum $150. EV.

SALESMEN WANTED

HOSPITAL, sickness, health leads; renewals. FO. 3615. Mr. Frasier.

HOSPITALIZATION—Life time; renewals; leads; car essential. 5899 Delmar.

HOSPITALIZATION—Plenty of leads; car essential. 351 Paul Brown Bldg.

INSURANCE DEBIT—Fine working conditions; permanent future. FO. 2528

LARGE OIL CO.—Young man; sales ability; future. Box A-77, Post-Dis.

SALESMAN—Building materials; $250-$300. Business Service, 721 Olive.

SALESMAN—Pharmaceuticals; St. Louis, training; commission. Box J-275, P-D

SALESMAN — St. Louis, vicinity; infants' shoes. Box M-352, Post-Dis.

SALESMAN, saleslady; county real estate office; expenses advanced. HI.1556

SALESMEN—Furniture. Fredman Bros., Granite City, Ill. Tri-City 2262.

SALESMAN—Direct to consumer; experienced; leads furnished. CH. 0362.

SALESMAN — Experienced; educational, residential trade school. Box E-367,P-D

SALESMEN—Hospital insurance; 2 good men; plenty leads. Engel, CH. 3819.

SELL the best; Britannica furnishes leads, generous commissions. CH. 0362.

SHOE SALESMAN—Steady; good pay; postwar. Lincors, PR. 6632.

SHOE SALESMAN—Experienced; steady. Sutherland, Swope's, 905 Locust.

SPECIALTY salesman; financially responsible, essential item. Box B-284, P.-D.

REPRESENTATIVE—Industrial; car essential. Box 1230, Sta. B, Cleveland, O.

TEN MORE—Hospitalization, insurance; leads; renewals. FO. 3615. Mr. Frasier.

HELP WANTED—MEN, WOMEN

ALLROUND kitchen work; short order experience. 1005½ Pine.

BILLER OR FAST TYPIST — National Carloading, 229 Biddle.

COOK—Good pay. OPP'S Restaurant, Phone Fenton 37.

COUPLE—Colored; janitor, some cooking; salary, rooms. 1000 N. 19th.

COUPLE — Cooking, general housework; stay; salary $160. TE. 4-6721.

COUPLE—Housework, gardening experience; top salary. Box A-80, P.-D.

COUPLE—Settled; and comfortable home, good wages. WY. 1389.

COUPLE — Experienced general housework $200 month. NE. 0159.

COUPLE — Yard, house work; separate quarters HI. 2900 or WY. 0107.

COUPLE—White; fire stoker, clean; apartment furnished. Marmaduke Apts., 2710 S. Grand.

OPTOMETRIST or oculist; excellent salary. P-67, P.-D.

PRESSER—Wool; small shop. FR. 3145.

HELP WANTED—WOMEN

WMC RULING: Workers now in essential activity must have statements of availability. No less-essential employer may hire an essential worker without prior clearance from U. S. Employment Service.

ADVERTISING agency; filing, typing; write age, religion, etc. Ridgway Co.

ADVERTISING Assistant who can write copy; state age, salary. Box Y-360, P-D

ALTERATION HANDS — For ladies' ready-to-wear. Apply Famous-Barr Co.

ALTERATION HANDS — Experienced ladies' coats, dresses. 5983 Easton.

ALTERATIONS—Experienced. 4112 Gravois. GR. 5415.

APPRENTICE—Beauty shop; pay while learning. CA. 2141.

A ... BLERS—Good working conditions. ... 2668.

ASSEMBLERS—Field winders. Century Electric, 115 N. 18th.

ASSEMBLERS — Day, night shifts. Knapp-Monarch, Bent and Potomac.

ASST. BOOKKEEPER, typist, $135-165 BUSINESS SERVICE, 721 Olive.

ASSISTANT OFFICE GIRL— Bevo Mill, 4749 Gravois.

ASSISTANT BOOKKEEPER — $150. LOEHR, 906 Olive.

ASSISTANT TO MANAGER — 5-day; $145. MILLS, 818 Olive.

ASSISTANT bookkeeper-typist; 27-35; $175. REFERENCE Assn., 705 Olive

BAGGAGE CLERK—48 hours; evening work; postwar. Box M-401, Post-Dis.

BAKERY—Salesgirls and waitresses. Herz Candy, Grand-Washington.

BAKERY—Salesgirl; experienced; uniforms furnished. LO. 6766.

BANK CLERK—For utility work; experienced. Box M-329, Post-Dispatch.

BEAUTY OPERATORS—$35-$50; 5½ days. LA. 4367.

BEAUTY OPERATOR — Manage shop. Call PA. 5989.

BEAUTY OPERATOR — 5-day week; good salary. LO. 6695.

BEAUTY OPERATOR — No evenings; good salary; west end. CA. 8647.

BEAUTY OPERATOR—West end; top salary. Box M-85, Post-Dispatch.

BEAUTY OPERATOR — 5-day week. 3324 Watson. HI. 3724.

BEAUTY OPERATOR—Steady work; 5-day week; good pay. EV. 3400.

BEAUTY Operator—Steady; 5 days, 45 hours; $40. 515 Locust.

BEAUTY OPERATOR—5-day week, good salary; 4622 Morganford, FL. 9477.

BEAUTY OPERATOR—5 days. 4144 S. Grand, LO. 7137.

BEAUTY OPERATOR—Learn wig making. American Fixture, 2300 Locust.

BEAUTY OPERATOR—Full or part time. HU. 0440 or FL. 4840.

BEAUTY OPERATORS — Experienced; $40 and commission. 6250 Delmar.

BEAUTY OPERATOR—Full or part time. Good salary. GO. 7994.

BEAUTY OPERATOR—Kingsway Hotel; no evenings; $35. RO. 8793.

BEAUTY OPERATOR — $50 straight salary. Maplewood, HI. 9191.

BEAUTY OPERATOR—5 days; $35-$70 guarantee. Esquire Shop. ST. 0498

BEAUTY OPERATOR—Manicurist; 5-day week. CA. 9695.

BEAUTY OPERATOR — Air-conditioned shop. 4030 West Florissant, CO. 1034.

BEAUTY OPERATORS — Up to $50 weekly. Artiste, 613 Locust.

BEGINNER TYPIST—$100; 5-day; permanent. CH. 1771. BONDED.

BEGINNER TYPIST—$115; good firm; future. ADVANCE, 818 Olive.

BEGINNER STENOGRAPHER — $110 up; no fee; 5-day. CH. 1771. Bonded

BEGINNER STENOGRAPHER—5 days; $110. "AUDIT," 315 N. 7th.

BEGINNER Stenographer; meet public; $100-$125. BULLETIN, 611 Olive

BEGINNER STENOGRAPHER — Downtown; $110. EFFICIENCY, 915 Olive.

BEGINNER Typist; 18-25; $110-$120. REFERENCE Assn. 705 Olive, Rm. 310

BEGINNER BOOKKEEPER — West; $130. MILLS, 818 Olive.

BEGINNER STENOGRAPHER—5-day; downtown; $100. MILLS, 818 Olive.

BEGINNER STENOGRAPHER—$125. LOEHR, 906 Olive.

BEGINNER—Will train; to $100. ADVANCE Personnel, 818 Olive.

BILLER— Call LA. 4985.

BILLER — Downtown; $125-$135. BUSINESS SERVICE, 721 Olive.

BILLER or typist; truck line; salary start $120. CH. 9086.

BILLER—Permanent, experienced; good salary; small office. Box A-6, Post-Dis.

BILLER—State age, salary; references; permanent. Box M-203, Post-Dispatch.

BILLING CLERK—Electromatic billing machine. Box P-400, Post-Dispatch.

BOOKKEEPER—Coal office; age, experience, references. Box A-74, P.-D.

BOOKKEEPER — Laundry equipment, sales, service, typing. Box M-131, P.-D.

BOOKKEEPER—Full charge; permanent; opportunity. Box P-68, Post-Dispatch.

BOOKKEEPER—18-30; steady, pleasant, 5 days. Box P-57, Post-Dispatch.

BOOKKEEPER—Advancement; age, salary, experience. Box M-279, P.-D.

BOOKKEEPER — Elliott-Fisher; $150. St. Louis Boat, 2801 N. Broadway.

BOOKKEEPER—Experienced. GA. 8501. Call 9 a.m.-3 p.m.

BOOKKEEPER — Real estate; $175. BUSINESS SERVICE, 721 Olive.

BOOKKEEPER — Experienced. Laister-Kauffmann, 407 Pine.

BOOKKEEPER — Assistant; permanent. H. W. Wissner. CE. 3460.

BOOKKEEPER — Double entry; general office; postwar. 3326 Washington.

BOOKKEEPER—National machine; permanent. 1601 Ry. Exch. CE. 0100.

BOOKKEEPER—Stenographer. G. M. C. Truck and Coach. 320 S. Grand.

BURROUGHS Machine Bookkeeper—20-30. Mississippi Valley Tr., 506 Olive

BURROUGHS Machine Operator; good salary. Standard Steel, Madison, Ill.

CAFETERIA MANAGER — Downtown; week days only. Box M-285, P.-D.

CAFETERIA HELP — Under 40; 48 hours. Mallinckrodt, 3600 N. 2nd.

CALCULATOR OPERATOR — Experienced; $175. MILLS, 818 Olive.

CASHIERS—New or experienced; continuous employment. FAMOUS-BARR.

CASHIER—And wrapper; ladies' store. Mangels, 409 N. 6th. GA. 4620.

CASHIER—Cafeteria work. Bevo Mill, 4749 Gravois.

CHECKER for cafeteria work. Bevo Mill, 4749 Gravois.

CHECKER — Experienced on garments. Washington Cleaners, 5581 Wells.

CHECKER—Dry cleaning department; steady. Monarch Cleaners, DE. 4661.

CHEMIST—Analytical experienced; ferrous and non-ferrous. CE. 5879.

CLEANING WOMAN—White; for private residence. Box M-291, Post-Dispatch.

CLEANING WOMEN — White, for offices. 1210 Fullerton Bldg.

CLERK—25-35; general office work; typing. Lungstras, 2101 S. Vandeventer

CLERKS—For credit; we train you; permanent. Box M-333, Post-Dispatch.

CLERK-TYPIST—Permanent; state age, salary, experience. Box A-25, P.-D.

CLERK-Typist — Auditing department. See Mr. McKinley, Coronado Hotel.

CLERK—Figures; $120 up; 5-day; no fee. Future. CH. 1771. Bonded.

CLERK—Typist; high school graduate; Amer. Stove, 2001 S. Kingshighway.

CLERK-TYPIST — Cashier; interesting. Mr. Stelzer, 4800 Natural Bridge.

CLERK — Figures; downtown; $140. REFERENCE Assn, 705 Olive, Rm. 310

CLERK—18-22; good at figures; $110. ADVANCE Personnel, 818 Olive.

CLERK—Sales analysis; comptometer; 5½ days, $134. Michel, Lammert Furn

CLERK—A-P; 6-day; $150-$175. EFFICIENCY, 915 Olive.

CLERKS—For credit investigation work. Box M-335, Post-Dispatch.

CLERK—Office; permanent; good future; salary; $90. Box J-276, Post-Dis.

CLERK—Typist; good at figures; permanent. Mr. Ashton. CE. 4740.

COLLECTION CLERK—Steady, advancement; top pay. Carson's, 1016 Olive.

COMMERCIAL ARTIST — Experienced; 48 hours. Amer. Fixture, 2300 Locust.

COMPANION—White; for lady. Call between 10 and 2. 5100 Greer.

COMPTOMETER OPERATOR—Experienced; future; 5½ days. General Cable, 5045 Farlin.

COMPTOMETER OPERATOR—40 hours; good salary. CE. 2160, Mr. Vines.

COMPTOMETER OPERATOR—Some experience. Ferguson, Mo. YO. 1230.

COMPTOMETER operator; experienced. Amertorp, 3200 S. Kingshighway.

COMPTOMETER OPERATOR — Permanent; $145. "AUDIT," 315 N. 7th.

COMPTOMETER-TYPIST — West End; lunch free, 5½ day. FO.1680,sta.210

COMPTOMETER — Payroll; good pay; permanent. Monogram, 1512 Clark.

COMPTOMETER—5 days; permanent; good pay. Box M-232, Post-Dispatch.

COMPTOMETER OPERATORS— Experienced. 417 N. Broadway.

COMPTOMETER Operator. Mississippi Valley Tr. Co., Broadway-Olive.

COMPTOMETER Operator; $150-$165. BULLETIN ABSTRACT, 611 Olive.

COMPTOMETER Operator; payroll; United Drug, 3901 N. Kingshighway.

COOK—White; colored; cafe; good salary; 4 p.m.-12. EV. 8754.

COOK—$45 week. Lil and Dot Tavern, 8854 N. Broadway.

COOK—White; experienced; references; top salary; no serving. WY. 0975.

COOKS (2)—Van Horn's Farm, Brentwood, St. Louis County; afternoons.

COOK—All round; steady; good conditions. Mr. Fink, 919 N. Taylor.

COOK—White; light downstairs work; references; high salary. ST. 4122.

COOK—Small institution, $100, room and board. Box M-14, Post-Dispatch.

COOK—White; some housework; stay; good pay. CA. 2113.

COOK—General; small hospital; 6 day week. TE. 3-0165.

COOK—White; like children; $80; stay. Box A-91, Post-Dispatch.

COOK—Kitchen cafeteria. Thesieres, 222 Collinsville, East St. Louis.

COSMETICIAN—Experienced top line, retail sales. Box A-180, Post-Dispatch.

COSMETIC saleswoman; experienced. J. C. Penney, EV. 6300.

COST CLERK—21-30; 40-hour week; good pay; northwest. GO. 8100.

COUNTER WORK—Good hours; 6 days. Y.M.C.A., 3108 N. Grand.

COUNTER GIRL—Good pay; days. Yankee Grill, Hampton and Oakland.

COUNTER GIRLS—Cafeteria; references. Gmachl's, 203 N. 6th.

COUPLE—Experienced; general housework; $200 month. NE. 0159.

COUPLE—White; rooming house; some salary. HU. 4559.

CREDIT CLERKS—We train you; permanent. Box M-334, Post-Dispatch.

CREDIT COLECTION—Steady; advancement; top pay. Carson's, 1016 Olive.

DEXTER folding machine feeder. 1815 Delmar.

DICTAPHONE OPERATOR—Downtown; experienced. Mr. Lahrmann, CE. 0490.

DINING ROOM MAID—Lovely Kirkwood home; reference. SW. 4100.

DISHWASHER — Restaurant experience. 6329 Easton; no phone.

DISHWASHERS—White; older women preferred. Katz Drug, 6101 Easton.

DISHWASHERS (2)—Apply at Little Bevo, 4751 Morganford.

DRESSMAKERS—Experienced; specialty shop. 5630 Delmar.

DRIVER—With station wagon; part time; private kindergarten. FO. 3700.

ELEVATOR OPERATOR—White; office building; no Sundays. 408 Olive.

EXPERIENCED—Burroughs; learn bookkeeping machines. First National Bank.

FACTORY WORKERS — Good working conditions. CH. 2668.

FACTORY HELP—16 and over; essential. Brown Shoe, 1701 Lucas.

FIELD and COIL WINDERS — Right handed. No experience. 417 N. B'dwy

FILE CLERK — Experienced; 5 days; postwar future. Box M-324, P.-D.

FILE CLERK—Experienced; 5½ days. 1501 Locust, 5th floor.

BILLING CLERK—Experienced; good salary, future. Bostitch, 3419 Olive.

FOOD CHECKER—Experienced; evening work. Room 223, Chase Hotel.

FOUNTAIN GIRLS—Ideal working condition. Congress Drug, Park Plaza Hotel

FOUNTAIN MANAGER — Large drug store; good salary. Box A-75, P.-D.

FUR FINISHER—Apply Fletcher's Fur Shop, 613 Locust, Room 511.

GENERAL housekeeper; with reference; $25; white. RO. 0647.

GIRL—White; general housework, cooking; 2 in family. FO. 4479.

GIRLS—Assist order filling department; good future. 1706 Washington, 9th fl.

GIRLS—White; floor; no experience. Caradine Hat Co., 2301 Madison.

GIRLS, WOMEN—Bell Telephone operators, Kirkwood. 115 West Adams (22).

GIRLS—Over 16; paper box factory. Brown Shoe, 22nd and Washington.

GIRLS, WOMEN—Bell Telepnone operators, Webster, Elm and Lockwood (19)

GIRLS—For light factory work. Jacob Lampert Cigar Co., 19 S. 4th st.

GIRLS—Light factory work; permanent. Presstite Engineering, 3900 Chouteau.

GIRLS—18, over; packing candy; good pay. Candy Bros., 122 S. 8th.

GIRL—Housework; assist child; stay 3 nights. PA. 3622.

GIRL—White; general housework; stay; pleasant surroundings. RE. 2882.

GIRLS—Help in cleaning store. McKelvey Cleaning Co., 4577 Laclede.

GIRLS—Fountain, experienced. Glaser Drug Co., PA. 1600.

GIRLS—Counter; 7:30 a.m.-4 p.m. F. E. Food Shops, 1018 Market.

GIRL — Housework; no laundry; good pay; stay. PA. 1568.

GIRLS—18 to 35. General factory work. No experience. 417 N. B'dwy

GIRL—Easy, light work; small shop; experience unnecessary. 919 N. 12th.

GIRL—White; references; good wages. Mrs. Erwin C. Harms, PA. 1759.

GIRLS—White; 18-40; labeling, packing, 50c hour, 5 days. 4957 Fyler.

GIRL—Housework; no laundry; stay 2 nights. CA. 6661.

GIRL—White, light stenography, teach switchboard. 410 N. Jefferson.

GIRL—Cook; clean; no laundry; home nights; good salary. PA. 1552.

GIRLS-WOMEN—Permanent table work. Prince Gardner, 2025 So. Vandeventer.

GIRLS—Government work; nights-days. 4th floor, 923 Washington.

GIRL OR WOMAN—Stay; housework; no cooking. CA. 6993.

GIRL—Downstairs; cooking; experienced; stay; some nights. PA. 1274.

GIRL — With car; collect advertising. Labor Tribune, 1023 N. Grand.

GIRL—Office work; experienced. Katz Drug Co., 6101 Easton.

GIRL—Billing, general office. Wulfing Grocery, 309 Valentine.

GIRLS-WOMEN—18-35; light factory. Universal Match, Ferguson, Mo.

GIRL—Or woman; cooking; go north for summer. FO. 4702.

GIRLS—Light factory work; permanent. The McBee Co., 1602 Locust.

GIRL—Colored; drug store fountain; experience; 1:30 to 10:30 p.m. MU.9537

GIRL—Colored; cleaning by day; experienced. RO. 8578.

GIRL—No experience necessary; real estate; 16 or over. Box G-74, P.-D.

GIRL — Colored; cleaning by day or week; references. JE. 9939.

GIRLS — White; 18-35; light factory work. 3301 Washington.

GIRL—For linen room. Apply Commercial Towel, 3735 Easton.

GIRLS — Experience unnecessary; light work. Bonus Products Co., 216 S. 7th.

GIRL — White; assembling department. 776 N. Euclid, RO. 0133.

GIRL—Office; no dictation, some typing. 2732 S. 4th.

GIRL—Small office; experience not necessary. 2737 Lafayette.

GIRL—White; general housework. DE. 4858.

GIRLS—To take appointments; beauty shop. Box M-103, Post-Dispatch.

GIRL—Type, figure invoices. Pioneer Brake Lining, 3600 Texas.

GIRL, woman, housework; excellent salary; care child. HI. 6607.

GIRL — White; light factory work. Killark Electric, 3940 Easton.

GIRL—Pack coffee; 50c to 55c hour; some overtime. 212 S. 7th.

GIRL—General housework; experienced; no nights; references. PA. 7019.

GIRL — Woman; fountain; neat; good pay. 900 Purdue. CA. 9678.

GIRL—Housework; no cooking; stay. PA. 8760.

HAND WORKERS—Day shift. Paul K. Weil Co., 508 N. 4th.

HOSTESS — 10:45 a.m.-2:15 p.m.; uniforms. Hullings, 1103 Locust.

HOUSE GIRL—Experienced; 5 days; stay 3 nights; $20. CA. 8624.

HOUSEKEEPER—White; stay; 2 children; good salary. WAb. 2268W.

HOUSEKEEPER—3 weeks, $25 week; stay; 1 adult. WY. 0252.

HOUSEKEEPER—Cooking; no laundry. RO 0774. FO. 1266.

HOUSEKEEPER—White; cook; by July 1; adults; no laundry. TE. 3-1263.

HOUSEKEEPER—Care 1 child; stay; 2 days off. FL. 1242.

HOUSEKEEPER—Care 7 year twins; stay. CA. 6699, before 6 p.m.

INVESTIGATORS — 23-40; no experience, travel, salary. 698 Arcade Bldg.

JANITRESS — Steady day work; good wages. Union Biscuit, 1122 N. 6th.

JANITRESS—Colored. 3114 S. Kingshighway, PR. 4676.

KITCHEN Maids—25-50; good condition. Room 148, 919 N. Taylor.

LADY—24-35; executive position; travel; excellent future. Box A-398, P.-D.

LAUNDRY HELP—White. Broadway Laundry, 2348 S. 7th.

LAUNDRY HELP—Experiencer feeders; best wages. Midwest, 845 N. Skinker

LAUNDRY HELP—Experienced folders; best wages. Midwest, 845 N. Skinker.

LAUNDRY feeders, folders; 5 days; bonus. Wilmes 4346 Finney.

LAUNDRY HELP—Colored; press operators. 4115 Olive.

LAUNDRY HELP—Folder; good pay. Hollis E. Suits Laundry, 1517 Clark.

LAUNDRY HELP—Women, light work. We will teach you. 5515 Easton.

LAUNDRY HELP—Flat work checker. Olive Laundry, 3023 N. Newstead.

LAUNDRY HELP—White; bundle breakers. Bright & Free, 5562 Easton.

LAUNDRY HELP—Checker, hotel flat work. Miss Pearl Landau, 80 Dock.

LAUNDRY HELP—Colored, press operators. Broadway Ldry., 2348 S. 7th.

LAUNDRY HELP—Shirt press operators; 5 days. Anchor, 2019 Lucas.

LAUNDRY HELP — Colored, press operators. Bright and Free, 5562 Easton.

LAUNDRY HELP—Girl, check flatwork. Banner Laundry, 100 S. Jefferson.

LAUNDRY Help—White; shirt finisher, press operator. Glick's, 5180 Delmar.

LAUNDRY HELP—White or colored. Superior Laundry, 1745 S. 18th.

LIGHT housework and waiting table in evenings, colored. NE. 3681.

LINEN ROOM WOMAN—White; experienced preferred. Room 223, Chase Hotel

LONG DISTANCE telephone operators. 1404 Tel. Bldg., 1010 Pine (1).

MACHINE OPERATORS—Day or night. Knapp-Monarch, Bent and Potomac.

MAID — Experienced; no laundry; no Sunday; $15 week; stay. PA. 9651.

MAID—Colored; over 30. Apply after 7 p.m. Rector Hotel, 603 Walnut.

MAID—Institution; hours 8-4:30; ½ day Sat., no Sun. HI. 1706.

MAID—Cooking and housework; references. CA. 7668.

MAID — General housework, cooking; $20; references. TE. 3-4363.

MAID—35 to 45; colored; housework; references; good pay. 4163 Manchester.

MAID—Housework, cooking; 2 adults; small apartment; good wages. FO.7591

MAID — White; experienced; county; good salary. GR. 1616, 10 to 4.

MAID—Housework; no laundry; 2 children; stay. DE. 2178.

MAID — White; general housework; $125. Box M-281, Post-Dispatch.

MAID—White; stay; private bath; county; good wages. SWifton 3411.

MAID—Colored; hotel; $60 month, tips. JE. 6810.

MAID—White; general; good pay; stay; room, bath, bus. WY. 1307.

MAID—Upstairs, white, experienced. Mrs. A. von Gontard, TE. 3-0694.

MAID—Experienced; general housework; stay; good salary. ST. 5247.

MAIDS — Good salary; good hours. Woodbine Hotel, 509 Chestnut.

MANICURIST—5 days; $25. 821A Locust.

MARKER—Checker, dry cleaning. Excelsior Leader, 2725 Texas.

MEAT CUTTER— Apply 7622 Wydown.

MILLINERY SALESLADIES — Salary, commission. Kline's, 608 Washington.

MULTIGRAPH—Label department; no experience. Mr. Kissel, 3228 N. B'way

NURSE — White; private school; year around; $75; stay. WIn. 1175.

NURSES and orderlies; settled; stay; good pay. WAlnut 360.

NURSE—Practical, for hospital; salary, room, board. FO. 2330.

NURSES—Graduates; general floor duty; 6-day week. GR. 0292.

NURSE—Governess to live in Georgia; high salary. FO. 1540.

NURSE—Girl; white; some housework; $80. FO. 5570.

NURSE — Care 2 children; references. CA. 7668.

NURSE—Registered; settled; stay; 8-hour duty; $7 day. WAlnut 360.

NURSE MAID—White; 3 children; excellent wages. TE. 3-1726, before noon.

OFFICE WORK—Experience buying and selling ladies ready-to-wear; references. Box A-98, Post-Dispatch.

OFFICE CLERK—Steady employment. Bright & Free Laundry, 5562 Easton.

OFFICE GIRLS—Steady, no experience necessary. 4115 Olive.

OFFICE ASSISTANT—Typing and filing. Call TE. 4-2311.

OPERATORS—Power machine, sewing carpets. Hartenbach, 301 S. Grand.

OPERATOR—Power machine, leatherette seats; good pay. 2000 N. 2d st.

OPERATORS — Experienced, essential, day or night. 1113 Washington, 7th fl.

OPERATORS — Experienced, good pay; day or night. Correct Cap Co.

OPERATORS—Sewing machine, evenings, 83¾c hour. 1232 Washington, 2d fl.

OPERATORS—Midwest Leather Clothing, 618 N. 6th.

OPERATORS—Better dresses; good pay, steady. Shickman, 314 St. Charles.

OPERATORS—Experienced; single and double needle. Angelica, 1427 Olive.

OPERATOR—On felling, pinking dresses. Carol Sue Frocks, 503 N. 12th.

OPERATORS—Eyelet machines; nights. P. K. Weil Co., 508 N. 4th.

OPERATORS — 2-needle Singer sewing machine. 1124 S. Grand.

OPERATORS—Dresses; pay while learning. Superior, 1113 Washington.

OPERATORS—Sewing machines, $27-$33.50. 1232 Washington, 2d floor.

OPERATORS—Sewing machine; piecework. Alligator Co., 4171 Bingham.

OPERATORS—Full, part time. Elanore Frocks, 905 Washington, 7th floor.

OPERATORS—Power sewing; earn $50 week. 1531 Washington, 2d floor.

OPERATORS—Men's pants; experienced; 67½c hour. 1021 Washington.

OPERATORS—Cotton; small shop; 40 hours. Artistic, 2031½ N. 7th.

OPERATORS — Wilcox-Gibbs machines. Super Cloak Co., 720 Washington.

OPERATORS—Sewing machine experience, $30 week. Regal, 21 S. 9th.

OPERATORS—White; experienced sewing; 67½c hr. Caradine, 4th and Market

OPERATORS—Machine punch press, assembly. Knapp-Monarch, Bent-Potomac.

OPERATORS—Sewing machine; 6-10; 83¾c hr. 1232 Washington, 2d fl.

OPERATORS—Caps, simple sewing; over $50 weekly. 1531 Washington, second floor.

PANTRY GIRL— See Chef. Coronado Hotel.

PAN WASHER—Colored; steady. Mrs. Scotte, 5067 Delmar.

PBX OPERATOR-Stenographer; state age, experience, Box M-389, P.-D.

PBX-TYPIST — $110. BUSINESS SERVICE, 721 Olive.

PERSONNEL counselor; under 45; private agency. Box Y-222, Post-Dispatch

PHOTOGRAPHER—State qualifications, salary. Box A-324, Post-Dispatch.

PINKER—Silk dresses. Hal Mar Dresses, 1307 Washington.

POWER MACHINE OPERATORS—Experienced; 5-day; $30. CH. 9539.

PRACTICAL NURSE or attendant; night duty; small institution. EV. 3353.

PRESSER—Experienced; steady. South Grand Cleaners, 1508 S. Grand.

PRESSERS—Silk; experienced; 5 days; good pay. 4233 Olive.

PRESSER—Wool, dry cleaning. Excelsior Leader, 2325 Texas.

PRESSERS — Men's lounging robes. Style-Rite Co., 1531 Washington.

PRESS OPERATORS—Colored; experienced on silk dresses. 4115 Olive.

PRODUCTION WORKERS — 3 shifts; steady. Visinet Mill, 2400 S. 2nd.

PUNCH PRESS OPERATORS—Century Electric, 115 N. 18th st.

PUNCH PRESS OPERATORS — Knapp-Monarch, Bent and Potomac.

RECEPTIONIST — Downtown beauty salon. Box M-102, Post-Dispatch.

RECEPTIONIST—P.B.X. operator; typing; give details. Box A-363, P.-D.

RECEPTIONIST-Typist; 5 days; $125. REFERENCE Assn, 705 Olive, Rm. 310

RECEPTIONIST Typist; downtown; $125 BULLETIN, 611 Olive.

SALAD WOMEN—White; meals, etc., no Sundays. Hulling's, 1103 Locust.

SALESGIRL AND HOUSEWORK — Steady. 4021 S. Grand.

SALESGIRL — Housewares; experienced; steady; downtown. Apply 4200 N.Union

SALESGIRL—Steady; dry goods store, $25. Box P-206, Post-Dispatch.

SALESLADIES — Federated Department Store, 5701 Delmar. DE. 4860.

SALESLADIES — Able to drive; will train; good money. 2337 Russell.

SALESLADIES — To housewives; good earnings. 2337 Russell.

SALESWOMAN—Housewares; good pay. Union-May-Stern, 12th & Olive.

SALESWOMAN—Curtains and domestics. Union-May-Stern, 12th & Olive.

SALESWOMEN—Continuous employment; earn while learning. FAMOUS-BARR

SANDWICH GIRL—Day work. 200 N. 12th st.

SEAMSTRESS—Operate power machine. Fred Harvey Restaurant, Union Station.

SEAMSTRESS — Relief linen woman; white; hotel. Mrs. Lawler, JE. 6980.

SEAMSTRESS—Dry cleaning. Excelsior Leader, 2325 Texas.

SEAMSTRESS—To operate power machine. Box A-76, Post-Dispatch.

SEAMSTRESS — To sew carpets. Lungstras, 2101 S. Vandeventer.

SECRETARY — Research department; $135-$150. EFFICIENCY, 915 Olive.

SECRETARY — Shorthand; experienced; good pay. Room 510, 4030 Chouteau.

SECRETARY—Experienced; excellent opportunity; 40-hour week. CE. 3883.

SECRETARY—$150; downtown; 5-day, permanent. CH. 1771. Bonded.

SECRETARY—College graduate; Jewish institution. Box M-22, Post-Dispatch.

SEWING MACHINE OPERATORS— Piecework. Alligator, 4171 Bingham.

SHOE SALESLADIES — Experienced. Mr. Kane, CE. 8960, 617 Locust.

SHOE MODEL — Size 4B; dictation; good wages. Dunbar, 1602 Locust.

SHOE WORKERS — Stitchers. Tobo, 1124 North Market.

SHIPPING CLERK—Parcel post; steady position. National Pet, 3107A Olive.

SILK FINISHER—Steady work. Broadway Laundry, 2348 S. 7th.

SILK FINISHER—Steady; good pay. Champion, 2333 S. Kingshighway.

SILK FINISHER — White; good pay; steady. Riverview Cleaners, EV. 4754.

SILK FINISHER—Steady; top pay. WEb. 3316.

SILK FINISHER — Experienced. Midwest, Cabanne and Skinker. Mr. Wilson

SILK FINISHER—80c hour; steady. Wilmington, 6143 Michigan.

SILK SPOTTER—Experienced. Midwest, Cabanne and Skinker. Mr. Wilson.

SPOTTER—Silks; experienced; 5 days; good pay. 4233 Olive.

SPRAY HAND — Experienced. Midwest, 668 E. Big Bend. RE. 7666.

SPRAY PAINTERS — Days, nights; steady. Klein Tool, 4375 Duncan.

STATISTICAL CLERK — Bookkeeping; experienced; night hours. General Cable, 5045 Farlin.

STENOGRAPHER—Prefer loan experience; $150. ADVANCE, 818 Olive.

STENOGRAPHER — And general office work. JE. 8800.

STENOGRAPHER—Permanent; $150. "AUDIT," 315 N. 7th.

STENOGRAPHER—(Light); detail work; A1 firm; $140. BULLETIN, 611 Olive

STENOGRAPHER—Age 18-30. Phone CH. 4366. Schmidt Co., 1809 Olive.

STENOGRAPHER-Clerk; junior. Lincoln Engineering, 5730 Natural Bridge.

STENOGRAPHER — Light dictation; small office. 7-Up, 1120 S. Montrose.

STENOGRAPHER — Midland Products, Inc., 3176 Brannon.

STENOGRAPHER—40 hours; good salary; future. CE. 2160, Mr. Vines.

STENOGRAPHER—Semi-secretarial. Mr. Ashton, CE. 4740.

STENOGRAPHER—5-day, 40 hours; essential; permanent. 615 S. 6th.

STENOGRAPHER—40 or older; E. St. Louis, $150. BRidge 6279.

STENOGRAPHER—Dictaphone operator; experienced. Cupples Co., 600 Spruce.

STENOGRAPHER—Experience unnecessary; pleasant. Box P-410, Post-Dis.

STENOGRAPHER — Experienced; salary $175; permanent. Kingdon, FR. 4444.

STENO-CLERK—Light dictation. Levitt Millinery, 1209 Washington.

STENO—Dictaphone operator; 5 days. General Foods, 1051 Paul Brown Bldg.

STENOGRAPHER-CASHIER — Permanent. Chambers, 3863 S. Grand.

STENOGRAPHER—State age, salary expected; permanent. Box A-342, P.-D.

STENOGRAPHER — Experienced. Mr. Freeman, Union-May-Stern, 12th-Olive.

STENOGRAPHERS, typists and clerks. McDonnell Aircraft, 1703 Locust.

STENOGRAPHER—Personality, to meet public. State Finance Co., CH. 7024.

STENOGRAPHER—Light; experienced in record keeping preferred. CE. 3883.

STENOGRAPHER—Experienced; age 25-35. Box M-338, Post-Dispatch.

STENOGRAPHER and clerical; $125-$135. St. Louis Boat, 2801 N. Bdwy.

STENOGRAPHER — Experienced; good pay and working conditions. GA. 4290.

STENOGRAPHER—General office work; 5-day week; steady. 566 De Baliviere.

STENOGRAPHER—To take light dictation. Evr Klean Mfg., 2301 Madison.

STENOGRAPHER — Midtown; $150. BULLETIN ABSTRACT, 611 Olive.

STENOGRAPHER — Downtown; $150. LOEHR, 906 Olive.

STENOGRAPHER—Assist manager; 5-day; $145. MILLS, 818 Olive.

STENOGRAPHER—5 days; $135-$150. BUSINESS SERVICE, 721 Olive.

STENOGRAPHER—A-1 firm; $140; future. ADVANCE, 818 Olive.

STENOGRAPHER — 18-25; permanent. 1601 Railway Exchange, CE. 0100.

STENOGRAPHER—Beginner considered; state age, salary. Box A-129, P.-D.

STENOGRAPHER — Light dictation. Doris Dodson, 1120 Washington.

STENOGRAPHER — 21-35. Mississippi Valley Tr. Co., Broadway and Olive.

STENOGRAPHER — Real estate experience preferred. Dolan, HI. 2610.

STENOGRAPHER — 20-30; $150. REFERENCE Assn, 705 Olive, Rm. 310

STENOGRAPHER — Experienced. Amertorp, 3200 S. Kingshighway.

STENOGRAPHERS—Modern office; good pay. Presstite Eng., 3900 Chouteau.

STENOGRAPHER — 5-day; post-war; $125. EFFICIENCY, 915 Olive.

STENOGRAPHER — Experienced; good future; 5½ days. General Cable, 5045 Farlin.

STENOGRAPHER — Beginner; $110-$135. BUSINESS SERVICE, 721 Olive.

STITCHERS—Learn on canvas; high pay. Johansen, 3642 Laclede.

STORE CLERK—Laundry, cleaning; permanent. White Line, 6006 Delmar.

SWITCHBOARD receptionist; experienced; postwar. 1232 Washington, 2nd floor.

SWITCHBOARD OPERATOR — Experienced. Room 130, Kings-Way Hotel.

TELEPHONE SOLICITORS — Work at home. Buhl, 520 St. Charles.

TELEPHONE OPERATOR—Some typing; good pay. Presstite, 3900 Chouteau.

TELEPHONE SOLICITORS—Experienced, work in office. Buhl, 520 St. Charles.

TELEPHONE OPERATORS—Good pay. 1404 Telephone Bldg., 1010 Pine (1).

TELEPHONE OPERATORS — Stenographers; state age; experience. Box M-366, Post-Dispatch.

TIMEKEEPER — Beginners considered; state age. Box M-255, Post-Dispatch.

TURRET LATHE OPERATORS—No set ups; days; critical. 2700 S. 7th st.

TYPIST—Clerk; 20-30; $125 up; 5-day; no fee. CH. 1771. BONDED.

TYPIST-BILLER — Permanent; 5-day week. G. S. Robins & Co., MA. 5155

TYPIST CLERK—6-day week. CE. 4516.

TYPIST-BILL CLERK — Steady. Evr Klean Mfg. Co., 2301 Madison.

TYPIST CLERK—State age and experience. Box M-254, Post-Dispatch.

TYPIST—Stenographer, fire insurance experience; permanent. CH. 9190, Pruett.

TYPIST—R. R. office; night shift; $172 up. "AUDIT," 315 N. 7th.

TYPIST—Good at figures; some shorthand. Duro Chrome, 1814 McNulty.

TYPIST—5-day; 40 hours; essential; permanent. 615 S. 6th.

TYPIST—18-25, bookkeeping knowledge. 1601 Railway Exchange. CE. 0100.

TYPIST—Insurance or real estate; $150. BUSINESS SERVICE, 721 Olive.

TYPIST Clerk; meet public; no fee; $125 BULLETIN, 611 Olive.

TYPIST-CLERK — Postwar; experience unnecessary. Box M-58, Post-Dispatch.

TYPIST-CLERK—$115; 5 days; excellent firm. ADVANCE, 818 Olive.

TYPIST-RECORD CLERK — Essential. Sunnen Products Co., 7900 Manchester

TYPIST-BILLER—$175. LOEHR, 906 Olive.

TYPIST-CLERK—40 hours; good salary; future. CE. 2160, Mr. Vines.

UNDERWRITER — Casualty insurance; experience; salary open. CE. 6100.

VEGETABLE Women—White; meals; no Sundays. Hueling's, 1103 Locust.

WAITRESSES — $25 to start. Royal System. Kingshighway and Chouteau.

WAITRESS—8:30-5; no Sundays. Queen Bee Sweets, 240 N. Euclid.

WAITRESS—Call between 10:30 a.m. to 1:30 p.m. 5300 W. Florissant.

WAITRESS—No Sundays; good hours; good salary. 527 Franklin.

WAITRESS—Good salary. Mr. Hardison, Fairmont Hotel, 4907 Maryland.

WAITRESSES — Nights; no Sundays. Whip Restaurant, 819 Washington.

WAITRESS—No Sundays. Crystal Restaurant, 507 N. 18th.

WAITRESS— Shanghai Cafe, 6314 Delmar.

WAITRESS—Part time only. Apply 3-5 p.m., 5867 Delmar.

WAITRESS—Grill and counter; top wages. 2738 N. Grand.

WAITRESS—6-day week; uniforms furnished. 8614 S. Broadway.

WAITRESS—No experience necessary. Bevo Mill, 4749 Gravois.

WAITRESS—Experienced, morning hours, no Sundays. 1005¼ Pine.

WAITRESS—No Sunday or night; 11 to 7; uniforms; meals. 2860 N. Union.

WAITRESS — 11 a.m.-1:30 p.m., no Sundays or holidays. 3867 Garfield.

WAITRESS—White; experienced. Apply Room 223, Chase Hotel.

WAITRESS—Apply 9 to 5. Ellenwood Cafe, 4515 Morganford rd.

WAITRESS—Hours 3 p.m.-10:30 p.m.; good salary, conditions. 3519 N. Grand

WAITRESSES—Good salary. De Luxe Sandwich Shop, 100 N. 12th st.

WAITRESSES—2, experienced. Maryland Cafe, 20 S. Euclid.

WAITRESS—Experience not necessary; no Sunday work. 626 N. 9th.

WAITRESS—Full time or short hours. Apply 11th floor Famous-Barr.

WAITRESSES—Experienced. Hotel Claridge, 18th and Locust.

WAITRESS—Tavern work; experience unnecessary; over 21; good salary. 3926 Olive st.

WEAVERS—3 shifts; steady. Visinet Mill, 2400 S. 2nd.

WOMAN — Colored; cooking; general housework; home nights. PA. 6294.

WOMAN—White; general cleaning; hospital. 4359 Taft. FL. 9401.

WOMAN—Housework, ironing; children; stay. KI. 1337.

WOMAN—Laundry; references; Monday, Tuesday, Wednesday. FR. 6914.

WOMAN—Assist in kitchen; good salary. FOrest 9820.

WOMAN—White; cooking; first floor work; $80. FO. 5570.

WOMAN—For hotel housekeeper; stay on place. Shelby Hotel, 508 Pine.

WOMAN—White; manager small hand laundry. 8 N. 6th, GA. 9746.

WOMAN—Cafeteria, pantry work. Cafeteria manager, Hotel Statler.

WOMAN—White; cleaning, office building; 5-11 p.m. 613 Locust.

WOMAN—Colored; ironing Fri., $4.50 and carfare. NE. 0567 after 5 p.m.

WOMAN—Restaurant work. Miss Voss, CE. 8156. Monsanto Chemical Co.

WOMAN—Help kitchen, dining room, boys' camp. 1528 Locust, 4th floor.

WOMAN—Light housework, short hours; Jennings. GO. 5653 after 5:30.

WOMAN—White, 2 children; motherless home; stay. 2655A Nebraska.

WOMAN—White; stay; cooking, general housework, good wages. CA. 2182

WOMAN—Clean tourist camp. DIxon 566.

WOMAN—Good pay; general housework; no laundry; stay. PA. 2637.

WOMAN — White; general housework; stay, go; private room. PA. 6386.

WOMAN—White; clerk drug store, 1-7 daily. 2330 Union.

WOMAN—Colored; fry cook. Apply 211 N. Jefferson after 5 p.m.

WOMAN—Colored; porter work. Security Motor, 3338 S. Jefferson.

WOMEN—Make sandwiches, meals. F. E. Food Shops, 3563 Olive.

WOMEN — Part time; office cleaners; short hours. 514 Granite Bldg.

WOMEN—White; to clean offices. Apply 209 Rialto Bldg.

WOMEN—For cafeteria; 5 days. International Shoe. 1509 Washington.

WOMEN—Cafeteria; 5-day week. International Shoe, 2001 Hickory.

WOMEN—White, cafeteria counter; 25-50. Personnel Dept., Barnes Hospital.

WOMEN-GIRLS—Light factory work. Alligator Co., 4171 Bingham.

WOMEN-GIRLS — 18-40; general factory. Jackes-Evans, 4427 Geraldine.

WOMEN—To sew carpets. Lungstras, 2101 S. Vandeventer.

WOMEN—18-40; white; factory; steady. Cupples Co., 101 W. Cornelia.

WOMEN — White; cleaning; downtown; eves. 317 N. 11th, MA. 0952.

WOMEN—Interview housewives; 4 hours, $50. Consolidated, 3307 Washington.

WOMEN—White; press, spot, sort, check. Lungstras, 2101 S. Vandventer.

WRAPPERS—With or without experience; earn while learning. Famous-Barr Co.

AVON needs representatives for county; write 7811 Carondelet, Clayton 5.

WOULD-BE-NURSES — Train evenings; $5, 8 hours. FO. 0578. RO. 7926.

SALESWOMEN WANTED

DRESS SALESLADY—Experienced; salary over $30 week. 4971 Delmar.

HOSPITALIZATION—Plenty leads; car essential. 351 Paul Brown Bldg.

SALESGIRL — Experienced; references. Hess & Culbertson, 826 Olive.

SALESLADIES—Better furs; good pay. Mr. Marcus, Lane Bryant.

SALESLADIES—Steady or extra; good trade. 2337 Russell.

SALESLADIES—Full, part time; steady; good pay. 4101 W. Florissant.

SALESLADY — Attractive proposition; earnings unlimited. 2337 Russell.

SALESLADIES—To sell Sheba Ann frocks. E. C. Smeltzer, Statler Hotel.

SALESLADY—Over 25; attractive proposition; salary, bonus. 6378 Clayton rd.

SALESWOMEN — Experienced, ready-to-wear. Harper's, 7369 Manchester.

PARTNERS WANTED

WILL invest half interest in established service station. Box M-130. P.-D.

EMPLOYMENT AGENCIES

A BETTER employment service for you. KAY WILLIAMS Personnel, 3607 Olive

ADVANCE Personnel, 818 Olive. CH. 8642. Juel Gannon and Ruth Neukum.

ADVANCE Personnel, 818 Olive, has positions with top salaries. Low fee.

AIRLINE TRAINEE—(Male); future. $150. BULLETIN, 611 Olive.

ASS'T. Publicity Editor—Public relations. Kay Williams, 3607 Olive.

"AUDIT," 315 N. 7th—Comptometer operator; permanent; $145.

"AUDIT," 315 N. 7th—Beginner stenographer; 5 days; $110.

"AUDIT," 315 N. 7th—Stenographer; permanent; $150.

AUDIT has jobs, men, women; top pay; postwar. AUDIT, 315 N. 7th.

BOOKKEEPER-STENO—$150 up. KAY WILLIAMS Personnel, 3607 Olive.

BULLETIN ABSTRACT, 611 Olive—Male dept. J. E. Russell, CH. 6050.

BULLETIN ABSTRACT — Serving 32 years. KAY THRESHER, 611 Olive.

CLERK-TYPIST—Meet public; no fee; $125. BULLETIN, 611 Olive.

CONTACT employers, confidential, effective method. Executive, 721 Olive.

EXECUTIVE Service, 721 Olive. Woman's department for better positions.

EXECUTIVE SERVICE — 721 Olive. Salaried position. $2500 to $25,000.

FOUNTAIN MANAGER—$200. KAY WILLIAMS Personnel, 3607 Olive.

PERSONNEL Counsellor—(Woman); 25-40; $150-$350. Kay Williams, 3607 Olive.

RETURNED VETS—Fine jobs; employer trains you. Executive Serv., 721 Olive.

SALESMAN—Under 30; $200 plus expenses. KAY WILLIAMS, 3607 Olive.

SALESMAN—Sheet steel experience. Mr. Spathe, "AUDIT," 315 N. 7th.

BUSINESS OPPORTUNITIES

A BETTER OPPORTUNITY to buy or sell a business. Free consultation. We will help you finance. Investigate us before you act. NATIONAL ASSOCIATED BUSINESS BROKERS, 4917 Delmar. FO. 0121-0122.

ABOUT 200 clients waiting to pay cash for your business; we want just 15 days to sell your business; we finance; list with us, we get results. Call us for complete information. SCHLUETER-GENNARIO BUSINESS SALES, 6218 Clayton. ST. 2222.

A BUYER OR SELLER calls FO. 6688 for best quick, confidential sales. We have large variety of businesses. Our representatives will be glad to take you to see these places. Also will give sellers free appraisals. No obligations. Free consultation. Financing arranged. We get results for both parties. Call BUSINESS SALES AGENCY, 566 De Baliviere. Open Sunday. FO. 6688

APTITUDE, Attitude and Personality test will help you to determine your postwar opportunity in business. Consult EXECUTIVE SERVICE, 721 Olive.

A.A.A. CASH SALE for your business; list with us; to buy a business, see us; free consultation; we also finance; established 1919; all types of business sold by us. CONTINENTAL INVESTMENT, 4301 Lindell. NE. 5181.

BEAUTY SHOP—South; thickly populated area; doing $350 weekly; rent $25, heat furnished; very nice; 6 dryers; $2750. CONTINENTAL INVESTMENT, 4301 Lindell, NE. 5181.

BEAUTY SHOP—A good one, making money; must sell; will sacrifice. Gordon Bennett Agency, 6193 Delmar, DE. 5421 or CA. 5102.

BEAUTY SHOP — The Mode Beauty, 5055 St. Louis. FO. 0600.

BEAUTY SHOP—Good location. 3545 Wyoming (at Grand). PR. 9529.

BEFORE you buy, sell or finance a business, call us. Over 40 years of reliable service. Roberts Sales Co., 122 N. 7th. CH. 9000.

BULK PLANT—2 large tanks; pumping unit and steel warehouse. Call BRidge 6688.

BUYERS WAITING—List business for sale with us. Parva Co. SI. 0840.

CLEANING and tailoring; established 25 years; good business; all cash and carry; wonderful location; well ventilated, ideal for plant. Apply 2024A Utah.

CONFECTIONERY AND ICE CREAM—Macklind; est.; no points needed; $25 pinball, etc.; rent $40, includes 5 rooms, 3 rooms beautifully furnished; leased; $1900. BUSINESS SALES AGENCY, 566 De Baliviere, FO. 6688.

CONFECTIONERY — Recently opened. growing business; $65 to $75 daily; selling account ill health. Inquire northeast corner 10th and Warren.

CONFECTIONERY—Colored neighborhood; selling account sickness; no dealers. FR. 7038.

CONFECTIONERY—North, mixed trade, over $50 daily. Terms. Roberts Sales Co., 122 N. 7th. CH. 9000.

CONFECTIONERY — Transfer corner; nice fixtures; cheap. 3707 N. Broadway.

CONFECTIONERY—Priced right. Call GA. 8293.

CONFECTIONERY—Across from school. 3816 McCausland.

CONFECTIONERY— Worth twice price asked; located 1700 N. 20th.

CONFECTIONERY-STORE — Good business; between 2 schools. 1809 Hogan.

DELICATESSEN—Good location; over $1000 stock; all electric equipment. 3611 Meramec.

DELICATESSEN — Completely stocked; established. 5206¼ Page. CH. 9344.

FILLING STATION—Southwest; super Shell; one of the best electrically equipped; located on prominent corner; plenty ground; 2 bay garage; doing a fine business; will sell quick at price. Tower Grove Real Estate Business Exchange. PR. 2451.

FOR LEASE—2 large highway stations; will consign gasoline; small cash outlay buys balance of stock. Al Vogt, Site Oil Co., 3420 N. Kingshighway.

FROSTED MALT and ice cream freezer; double your money in frosted malt; no mix quota needed; 60 gallons storage space. Call MA. 1218 before 5 p. m.

GET in a new business; will sell or trade new metalizing outfit for a farm or club site with acreage. A. C. Reid, 4750 Easton.

GROCERY AND MARKET—Maplewood; including 4-room modern bungalow adjoining; will sell business with or without property; completely modern all electric equipment; couple could manage. CONTINENTAL INVESTMENT, 4301 Lindell. NE. 5181.

GROCERY and meat market; south side; large business; medium size store; well established; has good sources of supplies of meats, groceries, vegetables and frosted foods; owner selling personally, no realtors need apply. Box M-340, P.-D.

GROCERY—Meat market; excellent location; wonderful clientele; business, including all fixtures, icebox, deep freeze and stock. FO. 4420.

GROCERY-MARKET—Modern fixtures; $700 weekly; $1500, plus stock. MILLER, 5868 Delmar. PA. 5727.

GROCERY AND MEAT MARKET—All new equipment; will sacrifice. 1404 N. Grand.

GROCERY-TAVERN—3-2 beer; two incomes, only $3000. Will finance. Roberts Sales Co., 122 N. 7th. CH. 9000.

GROCERY STORE—Butcher shop and building; real opportunity. 8393 Olive Street rd. WY. 0856.

GROCERY-MEAT for rent with or without fixtures. 2901 N. 14th.

HOTEL—45-room; completely furnished; income in 1944, $14,552; net profit, $8612; newly decorated; 10-year lease; bus transportation; price $20,000; on main thoroughfare. CONTINENTAL INVESTMENT, 4301 Lindell, NE. 5181.

ICE CREAM STORE—Well equipped; living room; reasonable. Parva Co. SI. 0840, till 9 p.m.

LIKE a postwar job? Have 40 new U. S. postage stamp machines; new Army Indian motorcycle, including route. 3545 Arsenal. PR. 8137.

LONG ESTABLISHED coal and stoker business; town 25,000 population, located 175 miles west of St. Louis; profitable business; many stokers on rental basis in homes and business houses; investment approximately $25,000. Box M-67, Post-Dispatch.

LOOKING for a business? See our listings in Sunday's paper. N. A. B. B., 4917 Delmar. FO. 0121.

LOT FOR RENT—Best location South St. Louis for lunch room or sandwich shop. Phone after 6 p. m., JE. 1191.

LUNCHROOM—Small, modern; West End location; bargain. CA. 9180.

MEN-WOMEN—Start in business for yourself; we help you. Rawleigh's, Dept MOF-542-542, Freeport, Ill.

NIGHT CLUB — East side; $9000 month; rent $150, 3-year lease; large seating capacity, very big quota; with stock, $13,500. BUSINESS SALES AGENCY, 566 De Baliviere. FO. 6688

PERSON with $5000 can earn $100 a week and up in business for yourself as side line with training. Box J-256, Post-Dispatch.

PHOTOGRAPHY—Man; with advanced photographic background to train now as postwar camera store manager, with or without investment. P. O. Box 3287, Chouteau Station.

PLASTIC item with unusual possibilities, fully protected, now in tooling up process; owner was injured; will sacrifice for $25,000. Box A-375, Post-Dis.

POOL ROOM—7 tables, old established; money maker; cash, terms, trade for car. DE. 1234.

RADIO SHOP—Furniture in back; cheap. Leo Loyd, 913 Benton.

RESTAURANT — South; home cooking; plenty business; complete; 4 rooms above; owner retiring after 15 years; price $3850. CONTINENTAL INVESTMENT, 4301 Lindell, NE. 5181.

RESTAURANT — Fully equipped, on Highway 40 in the city of St. Charles, Mo.; will sell reasonable. Call Orchard Farm, Mo. 1212.

RESTAURANT — Completely equipped, doing $100 daily; low overhead; plenty of everything. Box M-15, P.-D.

RESTAURANT—Downtown business district; owner has other business. WAtson 4050 after 7 p.m.

ROOMING HOUSE — McPherson; 11 rooms; income $172; 4 refrigerators; rent $40; $1400. BUSINESS SALES AGENCY, 566 De Baliviere, FO. 6688.

ROOMING HOUSE CONTENTS—38xx Washington; income $216.50 besides 2 rooms; 11 rooms; housekeeping; terms. LICKLIDER, DE. 5770.

ROOMING HOUSE—38xx Washington; stoker, $130 and first floor; $1575. St. Louis Business Sales, NE. 3775.

SALESMAN—Retail; prewar experience; age 32. Box A-348, Post-Dispatch.

SANDWICHES—Hot dog stand; across ball park; equipped for beer; large soda quota; rent $15; $550. BUSINESS SALES AGENCY, 566 De Baliviere. FO. 6688.

SANDWICH SHOP—4065 Olive; fully equipped; $2000 down, balance monthly

SERVICE STATIONS — For lease; 2 Standard; complete, for lease; acquire for inventory. Apply 2704 Brannon.

SERVICE STATION— 1318 Hodiamont.

SHOE REPAIR SHOP—Modern equipment; $400 stock; living quarters rear; rent $20. 1919 N. Grand. Call mornings.

SHOE REPAIR SHOP—4042 N. Grand. Apply Monday, 7:30 a. m.-7 p. m.

TAVERN—Full liquor license only, heat, downtown industrial, $1000 week, 45 half barrels, 400 cases beer monthly; big quota on liquor, closes at 7 p.m. daily, $4000 plus stock; south, $2000 month; rent $46 includes 5 rooms and bath, 50 half barrels, a month, plenty of bottle beer, $1500 stock complete. $4000; 4xxx Delmar, $500 week, rent $35; big quotas on beer and whisky, est., modern fixtures, electric, including stock, $4500. BUSINESS SALES AGENCY, 566 De Baliviere, FO. 6688

TAVERN and grocery store; includes modern brick building; located on well-traveled highway; wonderful neighborhood trade; serving territory of 35,000 people; established 17 years; includes all stock and fixtures; immediate possession; owner retiring; priced for quick sale. HODGE AGENCY, 1915 Edison av. TRI-City 813. Granite City, Ill.

TAVERN HEADQUARTERS — We have several taverns we cannot advertise; also colored taverns. If you care to talk about these places for sale, come in to see us. CONTINENTAL INVESTMENT, 4301 Lindell. NE. 5181.

TAVERN and chicken dinner; new, modern building; north end county. Box A-175, Post-Dispatch.

TAVERN—Lunchroom; fully equipped; Route 66 and junction 43; good opportunity. Box J-248, Post-Dis.

TAVERN—Busy downtown corner; full license; big quota; $12,500; terms. MILLER, 5868 Delmar. PA. 5727.

TAVERN—Large quota beer; large whiskey stock on hand. Lil-Dot, 8854 N. Broadway.

TAVERN—All electric equipment. GR. 1388 after 5 p. m.

TAVERN—Fixtures, stock; living quarters. 2900 Missouri East St. Louis.

WATCH repair and jewelry store; doing good business; stock invoice about $1000; owner in poor health; $1250 buys all. Box E-366, Post-Dispatch.

WE'LL have more new listings in Sunday's paper; don't fail to read them. N. A. B. B., 4917 Delmar. FO.0121

BUSINESS WANTED

A CASH PRICE—Store, stock of fixtures. Lasky, 6609 Clemens, PA.0432

A LIVE SELLING organization; quick cash sales; financing arranged; confidential. HAWKINS-SCHUESSLER, 4067 S. Grand. HU. 1536, LO. 2123.

ALL BUSINESS—Stocks, fixtures bought. Schorr, 5616 W. Florissant. EV.6579

AM interested in distributorship or sales franchise in Indianapolis area. Write R. Shiel, 539 N. Central Ct., Indianapolis, Ind.

ARE YOU contemplating selling? We have hundreds of cash buyers waiting for all types of businesses, small and large; cost you nothing for representative to give you appraisal; quick, confidential sales, we get results; need all sorts of businesses at once. BUSINESS SALES AGENCY, 566 De Baliviere. FO.6688

GARAGE Wtd.—And filling station; good location. GR. 1681.

MACHINE SHOP — To buy, lease or partnership agreement; lots of work and contracts; list equipment in reply. Box M-354. Post-Dispatch.

PAPER ROUTE Wtd.—Give details. Box M-313, Post-Dispatch.

TAVERN Wtd.— CA. 0123 or CA. 1228.

WE SPECIALIZE in processing or manufacturing any item for sales organizations; all formulas or methods confidential. Box B-283, Post-Dispatch.

WOULD LIKE to rent, buy or lease a meat department in large store. Box A-99, Post-Dispatch.

ROOM and BOARD

NORTHWEST

HIGHLAND, 5886 — Modern; good meals; gentleman; near Wellston.

SOUTH

BENTON PL., 30—At Park av.; employed adults; room, board. GA. 4808.

LAFAYETTE, 3918A—Girl desiring room and board in private home. GR. 1846.

VANDEVENTER, 1200 S.—$8 week; near cars, bus. JE. 2904.

WEST

JULIAN, 5823—Two girls to share front room; two meals.

MAPLE, 5584—Newly decorated; Page-Hodiamont, Goodfellow bus; meals. PA. 4771.

WASHINGTON, 5058—Airy room, congenial home; appetizing meals; excellent transportation.

WASHINGTON, 5221—Large room, suitable for 3 girls; excellent meals.

WASHINGTON, 5280 — Double room; ladies or men; meals. RO. 9742.

WASHINGTON, 5226—Lady share large room; twin beds; excellent food.

WASHINGTON, 5221 — Double room, twin beds; excellent meals.

WATERMAN, 5244—Single and twin; good meals; girls only. RO. 9362.

WEST PINE, 3836—Room and board for girl. FR. 8422.

WEST PINE, 4508 — Man; friendly home; A1 meals, location. RO. 9943.

WEST PINE, 4495—Lovely room; share girls; meals.

ROOM and board free in exchange for staying with school age children evenings; own room and bath. Box A-401, Post-Dispatch.

BUSINESS GIRL to share room with nice young girl; good board; twin beds. Pershing near Belt. FO. 4259.

EMPLOYED WOMAN—Stay nights with children; exchange for room and board. PA. 7019.

59xx — PRIVATE HOME; twin beds; man; Delmar service; meals. DE. 5280.

ROOM AND BOARD—In exchange for light services. PA. 6558.

SUBURBAN

ROOM and board for lady and 14-15 year high school daughter, in exchange for taking care small home of man and 13-year daughter. Good wages paid in addition. Write fully. Box A-360, P-D.

WEBSTER GROVES—Newly decorated; cheerful room; home surroundings; 1 or 2 employed; residences; good meals. Box RE. 1912.

ROOMS FOR RENT CENTRAL

BROADWAY, 209 S.—2 housekeeping; children; Broadway car.

GRAND, 1316 N.—At Easton; 3d floor sleeping room.

ROOMS FOR RENT NORTH

BLAIR, 3961—2 housekeeping; refrigeration; hot water; adults.

GARFIELD, 3631A—Sleeping rooms; telephone; employed.

LABADIE, 4252—Light housekeeping; employed couple; Frigidaire, sink.

NORTH MARKET, 2333—Housekeeping; also sleeping; employed girls.

HALLROOM — Furnished. Apply Jake Frankel, 3002 N. Grand. JE. 6800.

NORTHWEST

DAVISON, 4577 — Kitchen, bedroom, bath; walking distance Small Arms.

WEST FLORISSANT, 6614—Nice sleeping room; private home. CO. 6206.

ROOM—Basement housekeeping; private bath; adults; $26, or exchange part-time work. EV. 7267.

SOUTH

CALIFORNIA, 1643—2-room apartment suite; employed couple; $12 week.

CLEVELAND, 4067A — Beautiful bedroom; $8 week; for 2 employed.

COMPTON, 2007 S.—Sleeping room; private home. GR. 3679.

HENRIETTA, 3403—1 light housekeeping room, employed lady preferred.

JEFFERSON, 3232 S.—2-room kitchenette apartment; also sleeping; clean.

JUNIATA-GRAND—Nice sleeping room, reasonable; employed man. SI. 0488.

LAFAYETTE, 3201A—Front sleeping, southern exposure; employed adults.

LAFAYETTE, 2837-53—2 rooms; also single room. $6.50 up.

OLEATHA, 3924—Nice sleeping room, 2 girls employed; private.

ST. VINCENT, 2648—Large sleeping room; girl; good transportation.

BASEMENT ROOM—For couple; complete housekeeping; exchange for janitor work and cleaning. PR. 7535 mornings.

SOUTHWEST

SHAW, 4922A—Sleeping room; young gentleman; convenient transportation.

WEST

AMHERST, 72xx—Lovely room, private family; lady employed. CA. 6918.

ARCO, 4463—Nice sleeping; references; near cars, bus. JE. 2901.

BAYARD, 771—Two light connecting housekeeping rooms.

CABANNE, 5162 — Beautiful sleeping room for 2 girls; instantaneous hot water. FO. 5764.

CLEMENS, 6059—Nice sleeping room, kitchen privileges; refrigeration. CA. 1514.

CLEMENS, 5503—2 light housekeeping; adults only.

DE GIVERVILLE, 57xx—Room; meals; private home. FO. 9785.

DELMAR, 5139—Nicely furnished sleeping; water in room; $7 weekly. Lake-Del Hotel.

DELMAR, 5615A—Large sleeping; private home; 2 employed girls.

DELMAR, 5139—2 unfurnished basement; utilities furnished; $20 month.

ENRIGHT, 5716 — Sleeping, one or two; hot water; near car. DE. 4071.

ETZEL, 5827—3 furnished rooms, Frigidaire; also 1 light housekeeping. Call after 3:30.

FOREST PARK, 4542—Lovely double; employed couple.

HAMILTON TER., 5951—Two rooms, connecting or single.

HAMILTON, 1270—Sleeping, 1 or 2; kitchen privileges.

HODIAMONT, 1200A—One large room efficiency; everything furnished.

JULIAN, 5823—2 girls to share front room; meals optional.

KENSINGTON, 5036—Sleeping rooms, girls, with private family.

LINDELL 4444—Beautiful front studio sleeping; one girl; fan.

McPHERSON, 4477—2 sleeping for 3; private bath; business people.

MARYLAND, 4350 — Housekeeping; Frigidaire, sink, infant welcome.

SWAN, 4440—2 rooms for gentlemen. JE. 9019.

WASHINGTON, 5257—Sleeping room, twin beds; excellent transportation.

WASHINGTON, 5121—Lovely sleeping room, 1st floor; couple preferred.

WASHINGTON, 5138—Nice front, twin bedroom; gentlemen.

WATERMAN, 5247—Sleeping room, single or double; large front room, twin beds.

SLEEPING ROOM — Business woman, clean, quiet; near bath. FR. 5190.

SUBURBAN

NATURAL BRIDGE, 7619—Large double sleeping; twin beds.

CONVALESCENT HOMES

PINE CREST—Aged, invalids; monthly or lifetime rates. WAlnut 360.

CHILDREN WANTED TO BOARD

CHILD CARE my approved home; short or long periods. HU. 0549.

ROOMMATES & APT. SHARED

GIRL — Share apartment. Call GO. 8810 after 5:30 p.m.

MAPLE, 5567D—Woman, share apartment. FO. 8882 Sunday or evenings.

WILL share my bungalow; refined lady. Box M-176, Post-Dispatch.

ROOMS WANTED

ROOMS in refined home; by mother and daughter; unfurnished; references. Mrs. B. Ware, 3677 Olive, Apt. 202.

ROOM Wtd.—With private shower bath; by middle aged man. Box M-325, P.-D

ROOM—For lady; also care of child; mother works; 3 shifts. FO. 6669.

ROOMS, BOARD WANTED

MOTHER, a nurse and boy 4; Catholic family; care for boy while mother works; will care for child or children during spare time; good remuneration. Box B-85, Post-Dispatch.

REAL ESTATE RENTALS

HOTELS

ROOMS—By day or week; completely redecorated and refinished; under new management. LACLEDE HOTEL, Sixth and Chestnut. Call CH. 8530.

ALCAZAR HOTEL, 3127 Locust; special low rates by day, week or month.

UNION BL. HOTEL—3441 N. Union; Comfortable rooms; low rates.

APARTMENTS FOR RENT CENTRAL

WAR PRODUCTION WORKERS—With weekly income not over $55, we often have vacancies, 3 to 6 rooms, all utilities furnished. Apply St. Louis Housing Authority, 1200 Grattan.

NORTH

UNIVERSITY, 2206—Efficiency apartment. CH. 9685.

NORTHWEST

WISH to exchange 3-room plus dinette apartment for 4-room apartment north, northwest. FO. 8953, 23xx N. Kingshighway.

WEST

DELMAR, 4557—3 rooms; shared bath; couple only; $25 month. See Sullins.

6-ROOM West End apartment at $55 month, available at once in exchange for apartment or house in West End renting for up to $135. Box A-220, Post-Dispatch.

TRADE LEASES—Lovely 6-room apartment, 2 baths, 3d floor, ½ block off Delmar, near St. Luke's Hospital; want ground floor apartment or 4 or 5-room house. RO. 8121, after 8 p.m.

APARTMENT — For employed married couple; sleeping room also; references exchanged. FO. 8869.

APARTMENTS—FURNISHED NORTHWEST

4 ROOMS—Modern; adults only; $56. EV. 7267.

3 ROOMS—Nicely furnished, near Wagner plant. RO. 7390.

WEST

CLAYTON—4 rooms, good furniture; utilities; $85; adults. Box M-115, Post-Dispatch.

GOODFELLOW, 1225—3 large, furnished; private bath; adults.

GOODFELLOW, 954 — 6 rooms, furnished. $80. Available July 5.

VERNON, 5206—3 rooms, private bath, refrigeration; adults.

WEST PINE, 4465—Kitchenette apartment; suitable for three.

APARTMENT — Furnished; 2 months, occupancy July 5; 6 rooms; University City; $115 per month. CA. 4002.

2 APARTMENTS—4 rooms each; neatly furnished; vacant. RO. 1365.

RESIDENTIAL APT.—3 rooms, private bath. CA. 7922 after 5.

FLATS FOR RENT—FURNISHED

PARK AV., 1222A—3 rooms; toilet; only $6 weekly.

SUBURBAN PROP. FOR RENT CLAYTON

FORSYTHE, 77xx (Clayton)—Shops for exclusive ladies' wear with established clientele, for rent; summer cooling, utilities furnished; Sept. 1 occupancy. CAbany 1922.

SUBURBAN—FURNISHED

LEWIS PL., 112 (Ferguson)—Modern 2 rooms and bath; utilities included; $40. DE. 1220.

APARTMENT — 2 and 4 rooms; furnished, modern; 20 miles from St. Louis on transportation; to reliable adults with good references; Valley Park 69. Over Wolff Department Store.

LAKESHIRE HOME (Affton)—2 bedrooms, very modern; references. HI.5051

BUSINESS PROPERTY FOR RENT

FAIR, 4169—Barber shop, shoe repair, $25; 4001 N. 25th, fine large, $25; 3517 Delor, fine large, will decorate, $35. DUERBECK, Realtors, JE. 2838.

TOWER GROVE, 1006-08—Large store, an excellent business location. WRISBERG C., Realtors. FR. 1970.

DRESS SHOP—Or similar business; excellent location. FR. 0410.

CENTRAL

NINTH, 116 N. (at Pine)—$150; two floors, 22x127. HU. 9090.

8000 TO 15,000 SQ. FT. warehouse space for rent; 20th and Locust. Box A-415, Post-Dispatch.

BUSINESS PROPERTY FOR RENT NORTH

TWENTIETH, 4319 N.—Large store, any business, FO. 4233, PA. 9030.

VANDEVENTER, 2747 N.—Desirable; good business section, HI. 8287.

FACTORY—Chemical; daylight; corner; 32x60; freight elevator. JE. 6863.

WEST

EASTON, 4513-15A—Offices or business, all or part. PA. 9030.

FORSYTHE, 7354—18x40, in modern building; full basement; heat furnished; good neighborhood. EDW. L. BAKEWELL, CH. 5555.

OFFICE SPACE

SEVERAL office rooms or suite, Field Bldg., N. E. corner Taylor and Olive, right in the medical center, suitable for business, doctors or studios; lights and heat furnished; reasonable rent. EDW. A. POLLACK R. E. CO., 806 Chestnut, MA. 1858. Free Parking.

OFFICE SPACE—6-room suite, $150; 4-room suite $100; 3-room suite, $75; 1-room suite, $35. 1500 sq. ft. 2d floor. Carleton Bldg., 308 N. 6th st., northeast corner 6th and Olive sts.

OFFICE SPACE—Air-conditioned; janitor service; sacrifice. Room 214, 3607 Olive, Robinson.

OFFICES—Desirable suite available, on S. Grand, suitable for doctor or dentist. SIdney 0280.

OFFICE—Very desirable location for doctor or dentist. FR. 0410.

WANTED TO RENT

AA1 AUTO manufacturer's representative transferred here, A1 references, adult couple only; no pets, need unfurnished 2-bedroom apartment in well located west section; permanent; 11 years same company; good tenants. CA. 1001.

A. A. F. OFFICER returnee, discharged, and mother, with well behaved cocker spaniel, seeking 3-room furnished, unfurnished flat, apartment, house, by July 1; permanent; excellent references. FO. 5090, apartment 303.

ABSOLUTELY DEPENDABLE COUPLE want 3-4 room flat or bungalow in south or southwest St. Louis; unfurnished; permanent; references; rent open. LO. 7082.

ABSOLUTELY imperative that an unfurnished three-bedroom house, west, be found at once. Advise rent. Box M-199, Post-Dispatch.

ADULTS—3; flat or apartment, 4 or 5 rooms, by August 15; references; no pets. PA. 5876.

A MIDDLE-AGED couple desires 3 or 4 room flat or apartment; north or northwest; no children or pets. Call EV. 1771.

APARTMENT OR DUPLEX—Preferably in Clayton; 2 or 3 bedrooms; pay up to $150 month; very best of references. Ely Kopman, CH. 7036 or PA. 7417.

APARTMENT Wtd—2-3 room efficiency; unfurnished; south; or 3-room modern flat upstairs; reference; by responsible lady; no pets. FL. 4025.

APARTMENT-FLAT-HOUSE — 4-5-6 rooms; business executive; reliable; family 4; near Catholic School. WIn-3468.

APARTMENT Wtd.—Flat or house; 3 or 4 bedrooms; west; permanent; before July 25. PA. 5524.

APARTMENT-HOUSE—4-5 rooms; furnished or unfurnished; west preferred. FO. 3548.

APARTMENT-FLAT—3, 4, 5 rooms; 39th st. district. David Slater, PR. 6157.

APT.—2-3 rooms, unfurnished; no children or pets; best references; South or Southwest. FL. 4776.

APARTMENT, residence or flat, unfurnished; 3 bedrooms; county preferred; have 4 children; near school. CE. 2636

APARTMENT, flat, house, 5-6 rooms; west end; 3 adults; by Sept. 1. CA. 3405.

APARTMENT, FLAT—3, 4 rooms, unfurnished; refined couple; draft exempt; no children. FO. 6095.

APARTMENT—Flat, 2-4 rooms, bath; furnished or unfurnished; south preferred; no pets. CH. 4760.

APARTMENT—Furnished; 4 rooms preferred; best references. RO. 2135 or MA. 3800.

APARTMENT—Flat; 3 rooms; middle-aged couple; no children; references. CH. 8268.

APARTMENT needed to rent, lease or share; will exchange references; permanent tenant. LO. 7690.

APT., flat, or house, 5-6 rooms, preferably stove and refrigeration furnished. HI. 5708.

APARTMENT, FLAT—5 to 7 rooms, northwest preferred; 3 adults, no pets. EV. 7274

APARTMENT—4-5 unfurnished; west or southwest city; couple. DE. 2161.

APARTMENT — Unfurnished; with 3 bedrooms; 2 adults; no pets. CA. 1227

APARTMENT, flat or 3 rooms; modern; 2 adults; best references. GO. 6172.

BUNGALOW—4-5 rooms, unfurnished, 2 adults, permanently located; not over $60 month. FL. 7964.

BUNGALOW—5 or 6 room, or residence; 2 children. DE. 2659.

BUSINESS PROPERTY wanted to rent; need approximately 10,000 sq. ft. loft space for light manufacturing; prefer central location; for immediate possession. The Ellen Co., CE. 0460.

CHRISTIAN FAMILY with 2 girls wants 5-6 rooms immediately; west end preferred. PA. 6514.

COUPLE want house or apartment, good location; best references. CA. 1721.

DISCHARGED VETERAN with wife, infant and 3-year-old daughter want furnished rooms or apartment with refrigeration. PR. 1308.

ENGINEER—Desires furnished 2 or 3-bedroom house or equivalent apartment; will furnish large collateral; approximately $75 month. RO. 4000, Room 209.

EXECUTIVE desires nice 5-6 room home; permanent; preferably Brentwood, Webster Groves section; Aug. 1. Box M-19, Post-Dispatch.

EX-SERVICE MAN, wife and child wish 4-room flat or bungalow, northwest St. Louis or Pine Lawn. GR. 2995.

FLAT OR HOUSE Wtd.—5, 6, 7 unfurnished rooms, 20-months-old baby, 3 adults; by July 5; good references. FL. 8934.

FLAT or apartment, 3 or 4 rooms, furnished or unfurnished. Adult couple and child, 9. PR. 9521.

FLAT Wtd.—5 or 6 room, or residence; 4 adults; no pets. JE. 6219.

FLAT—3 rooms; bath; furnace; south. Box B-156, Post-Dispatch.

FLAT Wtd.—3-5 rooms; prefer southwest. 2 adults; references. FR. 1188.

HAVE 3-room apartment; want 4-room apartment. EV. 2385.

HOUSE, apartment or flat; 6-7 rooms; unfurnished; responsible and permanent tenant; rent $75 to $100. Phone. Procter & Gamble, GA. 2090.

HOUSE Wtd.—5 rooms; 3 adults; responsible; permanent tenant by Aug. 1. Box B-280, Post-Dispatch.

HOUSE—Or flat, in Webster or Kirkwood, on or before Sept. 1; permanent tenants; adults. REp. 4861.

HOUSE—5-6 rooms; between now and Sept. 1; adults. PR. 7490.

HOUSE—7 to 9 rooms; in county; reliable family. PL. 1897.

HOUSE-FLAT—Unfurnished; 2-4 sleeping rooms. Box A-397, Post-Dispatch

HOUSE OR FLAT—4 rooms; adults; south or southwest. ST. 4698.

MAJOR OIL COMPANY wants to rent 3, 4 or 5-room apartments or bungalows for employes. CE. 5430, extension 37.

NEED place desperately; at once; one child; best references; employed 22 years same place; in wart plant now. EV. 0066.

PROFESSIONAL MAN—Desires 5-room modern bungalow, flat, apartment or 6-room house; south or southwest preferred; very responsible family of 3. DE. 1380.

PROFESSIONAL WOMAN — Desires a 4 or 5 rooms unfurnished apartment. Box M-408, Post-Dispatch.

RECENTLY discharged veteran desires furnished or unfurnished flat or home, one child. Call LA. 4683.

RESIDENCE—10 rooms or more suitable for rooming house. PR. 9865.

RETURN VETERAN, wife and school-age son, now graduate student of Washington University, need furnished apartment or house. Will be here a year. Box 65, Washington University.

RETURNED WAR VETERAN needs 2 or 3 bedroom apartment or home in county; west; buy furniture if necessary. CH. 0202.

SMALL APARTMENT—Bath; near car. Box B-181, Post-Dispatch.

SOLDIER'S FAMILY—Wife and 2 undestructive baby boys, wants 4-room flat, 1st floor; south; references. LO. 1667.

UNFURNISHED 4-5 rooms; 2 babies, good reference. HU. 4195.

VETERAN and wife wants house or apartment; 3 or 4 rooms furnished or unfurnished; West St. Louis county; references. AX. 0766.

2-BEDROOM unfurnished apartment; stove, refrigerator furnished; Navy Lieutenant's family; 3 adults, 1 infant; Kingshighway, Newstead, Delmar, West Pine district; A1 references. FO. 1325. Kent.

2 SERVICE MEN desire apartment or double sleeping room, twin beds. Box P-143, Post-Dispatch.

7 OR 8-ROOM HOUSE—4 adults, 2 children; references furnished. HIland 7653.

3 ROOMS—Furnished or unfurnished; newly married couple; reference; south or southwest. Box M-163, Post-Dis.

4 OR 5 ROOM bungalow or flat, city, county, 3 adults, no pets; permanent. WEb. 7523J

3 TO 5 ROOM apartment, flat or bungalow; couple, girl 5 and infant; furnished or unfurnished. RO. 1365.

4, 5 OR 6 ROOM apartment; west or University City; reference; adults. CA. 7852.

4 OR 5 ROOM BUNGALOW or single flat; northwest or north; rent or lease; couple; letter carrier. EV. 5369.

3-4 ROOM efficiency, modern, south, southwest; adults. GR. 7030.

3-4-5 ROOMS, unfurnished; 3 adults; no pets; permanent residents. HI. 3581

3-4 UNFURNISHED rooms; bath, furnace; 2 adults; no pets. LA. 7418.

4-5 ROOMS—Lower flat preferred, 4 adults. SI. 1178 after 5.

1 OR 2 ROOM efficiency; west; permanent; reference. RO. 1365.

RESORTS FOR RENT

SPEND vacation Pine View; swimming, fishing. ST. 2230, LO. 5481 evenings.

RESORTS FOR SALE

CLUBHOUSE — Completely furnished; canoe; $400; on high ground; close in; only expense in future $50 year on ground. PR. 2669.

LOG CABIN—Stone fireplace; 14 acres; St. Clair. RE. 0400.

TWO STONE cottages; 2 acres each; near St. Clair. RE. 0400.

RESORTS WANTED

CLUB SITE Wtd. — With acreage or farm; will trade for new metalizing outfit; get in a new business. A. C. Reid, 4750 Easton.

CLUB HOUSE or summer home on or near river. GR. 2274.

REAL ESTATE SALES

LOANS ON REAL ESTATE

3½% MONEY to lend on well secured real estate on any sum from $10,000 to $100,000. HARTWIG-DISCHINGER RLTY. CO., FR. 2943, Realtors.

REAL ESTATE LOANS—Low interest rates on all types of property for any term up to 20 years. See or call FRANCISCUS - MAGINN, REALTORS, 23 Brentwood. CA. 7414.

R. W. STUCKENBERG CO., Realtors; money to loan on real estate at reasonable rates of interest. 3625 S. Grand. SI. 2270.

FIRST MORTGAGE loans monthly payments, no commission. See or call WASHINGTON FEDERAL S. & L. ASS'N, 12 N. 8th st (1) CH. 8342.

3½% INTEREST — No commission; must be A1 security; from 3 to 5 years; from $1000 to $25,000; immediate answer. PA. 0632.

SEE A. C. SCHRIEBER, Realtor, for personalized service. Room 402, 1709 Locust. GA. 4748-3594.

LOANS, INSURANCE—Quick answers. SCHUEPFER, 6644 Gravois.

MONEY TO LOAN—Low rates. B. H. STOLTMAN R. E. CO. NE. 1091.

MONEY to loan, city or county. B. A. Thompson R. Co. PA. 0141.

HAVE CASH on hand, to make a buy; any second deeds of trust. MU. 3534.

MONEY WANTED

$500 TO $5000—4%, papers ready. CH. 6746. 11:30 to 1:30. 3:30 to 5.

REAL ESTATE CARDS

RENT Collections Management, 30 years efficient, pleasant, reliable service, fine maintenance and repair service economical, prompt remittance, low charges. Come in, let's talk it over. DOERFLINGER. Call GR. 2400.

SEE ARTHUR C. SCHRIEBER, Realtor, for personalized service. Room 402, 1709 Locust. GA. 4748-3594.

GRAND REALTY CO.—3651 S. Grand. SIdney 1455.

SUBURBAN PROP. FOR SALE

3¾ ACRES—5-room house, electric, furnace, bath, poultry house, large spring; 15 miles; $5000. Card of admission. LO. 3392. 411A Fassen.

ALLEN, 8103 — Northwest corner; 12 rooms in 5 apartments, furnished; 6 rooms vacant; lot 134x150; income $175; $7000, 500 cash. DE. 4200.

RAYMOND PL., 15—5 rooms, modern; stoker; tile bath, kitchen; possession. DUERBECK, Realtor. JE. 2838.

CONWAY and Spoede rds., 1st house west of Villa Duchesne, 9 rooms, 4 bedrooms, 3 baths, cool, privacy, summer house, recreation house, shrubs, garden; can have horses and chickens. Call TE. 4-6621.

ST. ANDREWS, 7249—Price reduced; brick residence; screened porch on 1st; 2 large bedrooms and bath on 2nd. EDWARD L. BAKEWELL, Realtor. CA. 5555.

ST. PETERS, MO.—(25 miles St. Louis); 7-room bungalow; large porches; shade trees; large yard and garden; garage; other buildings; all fine condition; near church; all conveniences; quick sale wanted by owner; $6000. Box A-402, Post-Dispatch.

WALTON RD., 2408—5 and sunroom, brick bungalow, venetian blinds, insulated, storm sash, garage, 50x169 lot, made street on bus line, 1 block to car line, near schools, stores, etc.; must sell, reasonable price, owner occupied, early possession. BORGSCHULTE R. E. CO., 2400 Brown rd., WI. 1150.

ENGLISH MANOR of brick and stone, almost 2 acres of beautifully wooded, landscaped grounds; 4 bedrooms, upstairs sitting room, 3 baths, first-floor lavatory, servants' lavatory; 3 fireplaces; hot-water heat with oil or stoker; 2-car garage. Owner has purchased other property; immediate possession. It's worth $27,500; if you have cash you might steal it! HENLEY CO., Realtors. TE. 3-0800.

ATTENTION, VETERANS — $375 cash plus closing expense; immediate possession, balance $35 each side; brick bungalow 3-3 room duplex; tile kitchen and bath; $7550 for home and investment. See today. C. F. Vatterott & Company, 10204 St. Charles rd. Sunday display house ½ block south, 3614 St. Gregory lane.

BEAUTIFUL 7-room home; estate; 3 bedrooms, bath, 2nd floor; large dining room, fireplace, gas furnace, fine basement, garage, 2 large lots; priced at $6000; less than pre-war price; immediate possession. For appointment, WEbster 7012M.

BRICK BUNGALOW—Beautifully wooded private street, all improvements and utilities, bus service; 5 large rooms, large rathskeller and bar; stoker; excellent; owner must sell. Turn south on Mueck terrace at 9700 Manchester and follow to 9703 Greenwood terrace. WALTER E. LIVENGOOD, INC., 4209 S. Kingshighway. LO. 2026, LO. 3202.

6-ROOM BRICK—Lot 70x135; 1 block to Catholic church and school; ½ block to bus; possession so children can start school in September. T. KAEMMERER, Realtor, 930 Airport rd., Ferguson. FO. 1816.

FACTORY BUILDING—40,000 square feet on 17 acres; switch available at Lambert Air Field. Call S. G. DUKE, Realtor, CH. 3944.

2 ACRES—On Highway 66 two miles west of Pacific; foundation in for 4-room house; $675; electric; bus. Box B-180, Post-Dispatch.

WE HAVE many beautiful lots for sale at various prices. Phone us first. STIFEL, CAbany 6000.

$650 DOWN—New 4-5 room bungalows. DE. 0764.

ST. LOUIS COUNTY ACREAGE

3 TO 9 acres on Wells rd., 1 mile south of Tesson Ferry rd.; 9 miles from city; $250 an acre and up. OSAGE REALTY, LO. 4644

12 2-3 ACRES—On Lemay Ferry, 2 miles south of city limits; $850 acre. OSAGE. LO. 4644.

105 ACRES—St. Louis County; $13,500; one mile north of Gravois rd. on east side of Hawkins rd. See Mr. Glauser on premises, or call Mr. Bruns, CHestnut 4545. WILLIAMS & CALMER, Inc., Realtors, 817 Chestnut.

SOLD 3—18 to sell; just 1 price, 3 acres for $3000, including water and electric. Are you looking for small acreage to build home? Drive out and inspect Airshire Acres, located 1 mile north of airport on Lindbergh dr. Utz lane. Signs on property. Being sold in 3-acre tracts, facing Utz lane. All road frontage. Rich Florissant valley soil. The best in county. Salesman on grounds Sunday 2 to 6 p.m. at farmhouse. Drive in on Utz lane. Hardesty Development Co., 707 Chestnut. CE. 8012.

FACTORY SITES—18 acres; well located; northwest edge of city; hard road, street car. JE. 6863.

FIVE ACRES unimproved on Old State road. RE. 0400.

AFFTON

AUTUMN, 4806 — Vacant, possession; 4813 Hershey; vacant, possession. (Drive out Gravois rd., 9100 to Weber rd., turn left to Overton drive, south to Autumn and Hershey drives. Modern 2-bedroom bungalows, like new. Open. W. M. STINDE, MAin 4593.

CHARLTON, 8612 (9300 Gravois)—Possession, 5 rooms, 1 floor, like new, brick, tile kitchen and bath; owner leaving town; get card. YECKEL-EARICKSON. PR. 0175.

GENESTA, 8038—4-room modern brick; 4 years old; hardwood floors; Venetian blinds; storm sash; insulated; tile kitchen and bath. Owner, PL. 0918.

PHILO—Modern 4-room brick, like new, 13-in. walls, hot-water heat; 2 finished rooms upstairs; $6750. RE. 4412.

IMMEDIATE possession; 3-room brick; bath, furnace; large lot; owner. FL. 8708.

BADEN

COSIE DR., 563—$750 cash; $30.28 per month plus taxes and insurance; 5 rooms, 4 years old; quick possession. DOLAN CO., Realtors, 6401 Manchester. HI. 2610. See Dolan's photo listings today.

BRENTWOOD

BRENTWOOD PLACE, 8766 — Four-room modern bungalow; hardwood floors; hot-air heat; garage; side drive; 6 blocks north of Manchester on N. and S. road. Ruckstuhl, MAin 4111 or HUdson 3341.

KEYSTONE, 8738 — By appointment only; new 2-bedroom white frame Colonial; excellent condition; convenient location; priced to sell. FORSYTHE REALTY INV. CO. DE. 2400.

FOUR-YEAR-OLD brick bungalow; 2 bedrooms, tile kitchen and bath, gas heat; convenient location; under $8000; immediate possession. FORSYTHE INV. CO., DE. 2400.

VACANT — 9208 Litzsinger; 5-room brick; 50x150. RE. 0400.

CARSONVILLE

MAYBELLE DR., 3116—See today; 5-room brick bungalow with all modern features; attractive lot; owner leaving city; furnishings optional. WESTERHOLD-FREY, Realtors, DE. 1200.

CLAYTON

BUILD your ranch house on that beautiful hillside, Clayshire. CA. 1754.

SUBURBAN PROP. FOR SALE
CLAYTON

ARUNDEL—Exceptional ranch house, 3 bedrooms, 2 baths. MAUDE S. BARKHOUSE, Realtor, FO. 4420.

CARRSWOLD, 20—New listing; beautiful English house in exclusive neighborhood; 4 bedrooms and maid's room; 2½ baths; ¾ acre ground; excellent transportation. Sunday and evenings call PA. 2235 ELEANOR V. BLASE, CA. 0044.

SAN BONITA, 6333—Brick residence; 3 bedrooms and tile bath on 2nd; lavatory in basement. EDWARD L. BAKEWELL, Realtor, CA. 5555.

SOUTHWOOD, 63xx—Six-family apartment. MAUDE BARKHOUSE, Realtor, FO. 4420.

WYDOWN, 75xx—Discriminating purchaser will find everything desired in this 9-room Spanish-type residence. For card call A. C. SCHRIEBER, Realtor. GA. 4748-3594.

MR. AND MRS. G.I.—Do you want a $15,000 home built to suit? Box G-410, Post-Dispatch.

MR. AND MRS.—Are your living quarters bad? Want a $15,000 home built to suit. Box G-161, Post-Dispatch.

FERGUSON

ELIZABETH, 738 N.—New; 5 rooms down, 2 up; stoker; porch; price reduced; owner leaving. YO. 0939.

FLORISSANT RD. at Calverton — Six rooms, 2 baths, 2 porches; price reduced; owner leaving. YO. 0939.

THOROUGHMAN, 145—New 5 rooms, knotty pine living and dining room; breezeway, corner lot. YO. 0939.

THOROUGHMAN, 148—6 rooms, breezeway, gas heat, large lot. YOrktown 0939

THOROUGHMAN, 122—2-story colonial; 2 baths, beautiful lot. YO. 0939.

TIFFIN, 216—5 large rooms and bath, screened porch, maid's room and half bath in basement; stoker, storm windows, insulated; lot 50x185; desirable neighborhood. YOrktown 1515.

ESTATE CT.—5 rooms, screened porch, large fenced yard. YO. 0939.

BUILDING LOTS—On Royal av.; you can now build. ATwater 1159.

FLORISSANT

SPRING DR., No. 6—Five-room modern brick; unfinished second floor; tile bath and kitchen; fireplace; stoker; storm sash; insulated; full basement; 65-ft. lot; possession July 15. GRAF & CASE REALTY, YOrktown 0046.

GLENDALE

FOR suburban property call GLENDALE REALTY MORTGAGE CO.

JENNINGS

FLORISSANT, 7540 W.—Modern 5-room bungalow. Owner, GO. 9726.

BUNGALOW—4-room; furnace, bath; $3300; vacant. FO. 2271.

KIRKWOOD

BIG BEND, 1309 W.—Brick ranch house; 130-ft. front; 5 rooms; ultramodern; breezeway; attic; it's the home you have dreamed of; 3 years old; has one of the finest views in St. Louis county; for quality plus quantity see today; open Sunday 2 to 5. GRAVOIS REALTORS, 9428 Gravois. HU. 1350.

CLEVELAND, 812 — 5-room frame; bath, hot-air stoker heat; lot 100x148; 2-car garage; all utilities; $6850. CHOMEAU & GIBBONS, Realtors, 106 W. Adams, TE. 3-2034. Office open Sunday 10-12, 2-5.

FRIEDA, 208—5 rooms, bath, 1 floor; 100x150. RE. 0400.

JANET PL., 1818—Modern seven-room frame, large lot. FO. 2271.

LINDBERGH AND WATSON—5 rooms, bath; 2 garages; large lot. KI. 1759M.

NORTON AV., 6xx—5 rooms; almost new; $47.86 per month includes interest, principal, taxes and insurance. DOLAN CO. Realtors, 6401 Manchester. HI. 2610. See Dolan's photo listings today.

TAYLOR, 640 N.—Owner wants to move by July 1; investigate this spacious well arranged 4-bedroom, 2-bath home; has everything, let us show you. ROBT. B. RODGERS, INC., PA. 1700.

TAYLOR, 3595—6 rooms; 100x135; $5500. RE. 0400.

WOODLAWN, 1012—5-room brick, room for 2 more. Tiled bath. RE.0400.

5 ROOMS and bath, brick home; in lovely subdivision; gas heat; only $10,000. IRA E. BERRY, Realtors, TE. 3-3030.

FOR any type of property, THE TRUST CO. OF KIRKWOOD.

LADUE

CLAYTON RD., 9057—Vacant; 8 rooms, 3 baths; master room, bath first; acre; oil; sewers; $28,000. CA. 2133.

x BLACK CREEK LANE—White brick colonial; 8 rooms; 3 baths. LAURA McCARTHY RESIDENTIAL PROPERTIES, CA. 5776.

LEMAY

CLYDE, 99xx—3 rooms, bath, furnace; garage; schools. WEBER, GR. 7322.

MAPLEWOOD

ALICIA, 7548—Nearly new 5-room bungalow; tile kitchen and bath. To inspect call Frank H. Brown Rlty. Co., ST. 0100.

CAMBRIDGE, 3312—7-room frame, 50x150; convenient to schools, churches, transportation; $6000, terms.

LORINE, 7907—5 rooms, 1 floor; new furnace and roof. RE. 0400.

OXFORD, 3324—8 rooms, hot-water heat, stoker, hardwood floors; lot 50x140; $6500; RE. 7205. Christopher, ST. 5625.

RANNELLS, 7750—5 rooms, 1 floor; storm sash, insulated. RE. 0400.

YALE, 2221—Bungalow, brick, 5 rooms, on car line. Call for price and card. HI. 1550.

S. W. COR. MANHATTAN AND KENSINGTON—Consists of frame store building, 20' wide with 130' on Manhattan and 135' on Kensington. Call DOLAN CO., Realtors. HI. 2610. 6401 Manchester. See Dolan's photo listings today.

NORMANDY

LEADALE DR., 7435—Attractive Colonial ranch type, 5-room brick; screened-in breezeway; 2-car garage; lot 80x135; insulated; storm sash; gas furnace; near transportation and beautiful Normandy golf course; priced right. Phone YO. 2009 for appointment. AL NICK REALTY CO.

NELSON DR., 3844—5-room brick bungalow; furnace, bath and garage; open 7 to 9 p.m. daily; owner will show. HARTWIG-DISCHINGER, Realtors. FR. 2943.

VERL PL., 1219-21—7200 west, on Page; brick duplex 4-room efficiency; $6500; 1221 will show. PA. 0530.

BUNGALOW — 5-room modern; tile bath and kitchen; basement garage; large lot; fine shrubs, trees; newly decorated; immediate possession possible. Owner 5369 Colton, GO. 9363.

OVERLAND

BRYANT, 1931 — Owner-occupied; charming 2-year-old house of 5 rooms, tiled bath and kitchen; attractively priced and FHA approved; convenient to schools, transportation and shopping center. FRANK TEGETHOFF & SONS, Realtors, CA. 1831.

GOODALE, 2371—5-room brick, very modern large tile kitchen and bath, Delco stoker, venetian blinds, insulated, storm sash and awnings. Lot 50x160, beautiful flowers and shrubs; close to schools, transportation and shopping center. An ideal home. Buy direct from owner. Open 2 to 5 p.m. daily.

MIDWAY AV.—4 rooms and kitchen; frame, furnace, electric wired for range; $3250, terms. DIxon 4826.

NORTH AVE., 8945—Lovely five-room brick ranch home; corner lot; garage; breezeway; air-conditioned heat; immediate possession. Owner will show. INCOME INV. CO. Open Monday evening. CA. 8700.

DISCHARGED veterans; pay like rent; modern brick bungalows in beautiful Woodson terrace; only a few left. LAMBERT TERRACE REALTY CO., 9503 Corregidor dr. WIn. 3665. 9500 west on St. Charles Rock rd.; ½ mile north on Edmundson rd.

PASADENA

CANTERBURY, 3921—5-5 brick; 7 years old; gas heating plant; fireplace; rathskeller; hardwood floors; 2-car brick. Card needed. EDW. L. KUHS, Realtors, JE. 3500.

PINE LAWN

STILLWELL DR., 6219—Bungalow; 6 rooms; 2 baths; modern. FO. 7015.

RICHMOND HEIGHTS

DEL NORTE, 2021—Vacant, 6 rooms; 3 down, 3 up; screened porch; tile kitchen and bath; fireplace; Venetian blinds; gas heat; rathskeller, side drive. HARMON & SHELTON, Realtors, MA. 0268. PA. 8581.

HARTER, 78xx—Beautiful 6-room residence; tile bath, kitchen; automatic heat; large trees, beautiful shrubs. Owner leaving. P. D. HUFFORD RLTY. CO., HI. 1556.

1208 McMORROW—5 rooms, one floor; gas heat; many built-in features; immediate possession. CO. 5700.

NASHVILLE, 8730 — 5-room bungalow with large sunroom, stoker, Venetian blinds, floored attic, with many other attractive features; in new neighborhood; vacant; open; about 4 blocks south of Clayton rd. 1 block west of North and South rd. GR. 5063.

PARK DRIVE, 8032 (Hampton Park) —Beauty, originality, comfort, all in one lovely home; lots of room; 1½ acres, 10 rooms, tile bath, hot-water gas heat, 5 and sunporch down, 4 and 2 sunporches up; walls are stucco on tile; Belgium tile roof. See it today. DOLAN CO., Realtors, HI. 2610. 6401 Manchester. See Dolan's photo listings today.

BARGAIN HOME—Possession June 29; you can inspect this home any time today; only $6250; needs some repairs; 3 rooms, sunroom and bath 1st floor; 4 rooms, sunroom and bath 2d floor; hot-water heat; large corner lot 60x200; fruit trees; 7366 Arlington corner Hunter av. Close to schools, etc. GRand 7803. Dickmann, 804 Chestnut, MA. 4111.

WE HAVE all types of property in Richmond Heights. McENERY, PA. 6090. ST. 6412.

SUBURBAN PROP. FOR SALE
RICHMOND HEIGHTS

HOOVER, 8711—Vacant; modern; 5 rooms; 1 floor. EPSTEIN, CE. 4801.

ROCK HILL VILLAGE

COUNTRY HILLS DR., 618—5 rooms, modern, rathskeller; open 1-5 Sunday. WM. RODIEK & CO. GR. 0025.

ST. JOHN'S STATION

ELLIOTT, 8708—4-room modern brick; tile kitchen and bath; insulation; storm sash; venetian blinds; blower-type furnace; house in excellent condition; beautiful terraced lot 50x150 ft.; 4 blocks north of St. Charles rd. Owner will show.

ST. LOUIS, 8940—5-room brick, new; tile kitchen and bath; corner lot; immediate possession. EV. 6536.

SAPPINGTON

ROSEMARY, 9932—5 rooms, tile bath, kitchen, gas heat; 5 years old; excellent buy; new neighborhood; 1 block south 90xx Gravois. GRACE, PR. 7047.

UNIVERSITY CITY

BARTMER, 64xx—3 rooms, bath, hot-water heat, 2 unfinished rooms. PR. 2669.

CORNELL, 7571—New listing; 4 bedrooms, hot-water heat, stoker; lot 50x120. DOLAN CO., Realtors, 6401 Manchester. HI. 2610. See Dolan's photo listings today.

ELMORE COOLIDGE DR., 8407—Modern 6-room brick, reasonable; oil burner, double garage; near Catholic church; large lot; fruit; vacant. WY. 0390.

KINGSBURY, 7069 — Price reduced; brick; 4 bedrooms, 2 baths on 2nd; 3 rooms, bath on 3rd; lot 150x210. EDWARD L. BAKEWELL, Realtor. CA. 5555.

LELAND, 820—6-family, 5 rooms, tile bath; nice income; bargain. H. H. HAFFNER R. E. CO., CA. 2996.

LYNDHURST, 2837—5 rooms; modern; garage; lot 100x165; immediate possession.

MARYLAND, 7127 — (New listing); brick residence; hall, living room, dining room, kitchen on 1st; 4 bedrooms, bath on 2nd; automatic heat; lot 50x192. EDWARD L. BAKEWELL, Realtor. CA. 5555.

NORTH DRIVE, 6249-51—A good investment; owner wants a quick sale on a 4-4 brick flat. To inspect, call FRANK H. BROWN RLTY. Co., ST. 0100.

PERSHING, 72xx—Duplex, 7 rooms, 2 baths each. MAUDE BARKHOUSE, Realtor. FO. 4420.

PERSHING, 6946—9 rooms, 2 baths. Bargain. Immediate possession. SCHULEIN, MA. 4404.

STANFORD, 7206—8-room brick; English type, semi-bungalow; schools, churches, convenient transportation; excellent condition; possession July 15. PA. 4266.

VERNON, 6717—5-room brick bungalow, 7 years old; hardwood floors, hot-air heat, garage, transportation at door, priced at only $5900. W. H. LERCH, Realtor. ST. 6400.

WASHINGTON, 6341—See description under residences, west. GENERAL REAL ESTATE MANAGEMENT CO., PA. 7800.

WATERMAN, 6621—Modern residence; 4 bedrooms and sunroom; 3 baths; Flynn Park School; convenient shopping center, transportation and Washington U.; immediate occupancy. LACLEDE BOND & MTG. CO., PA. 3300.

WILSON, 1087—(2 blocks northwest of University City High School); 6-room Colonial with large paneled sleeping porch; all tile kitchen; 1½ baths; rathskeller, gas air conditioned heat; beautiful trees; ideal location for children; by appointment only. Call owner. CA. 7904.

3-BEDROOM brick residence, large living rooms with fireplace, gas heat; ideal location. FORSYTHE REALTY INV. CO., DE. 2400.

VINITA PARK

MODERN 5-room brick bungalow; lot 50x165. 1-car garage; near schools, churches, transportation; $7000. CA. 7657.

WEBSTER GROVES

EAST BIG BEND, 490—8 rooms; 75x155. Near all schools. RE. 0400.

GLENDALE, 239 W.—4 rooms; large lot; Big Bend frontage. RE. 0400.

GORE, 438 S.—4 rooms and sunroom with in-a-door bed, tile bath, hot-water heat. Close to stores and bus. Call for appointment. MILTENBERGER & SON, MAin 2046.

HAMMEL, 12—4 rooms, 50x140, new roof, furnace; $4750. RE. 0400.

JACKSON, 18 W.—3-bedroom brick, fresh and clean; hot-water heat with stoker; vacant. MRS. TODD, RE.5950.

KEY WEST, 710 — White Colonial house; lot 65x150; 3 bedrooms; tile bath, sunroom, 1st; automatic heat. Call RE. 1637. MARY POTTER LOVE, Realtor, PA. 8150.

LOPINA, 922—4 rooms and sunroom; insulated; $4000. RE. 0400.

PAGE, 341—6 rooms; frame-brick siding; in a lovely setting; hardwood floors throughout; $5750; appointment necessary. STANLEY SKINNER, Realtor, HI. 7240.

RIDGE, 450—5 rooms and sunroom; 90x200; fruit, garden. RE. 0400.

WEBSTER WOODS, 77—7 rooms; 2 baths; rathskeller; 2-car garage in basement; air conditioned stoker heat; 2 fireplaces, bedroom and bath 1st floor; very modern; built 1938 on fine lot, among beautiful trees; owner transferred; phone RE. 4012 for appointment.

POSSESSION next week; 6 rooms, hardwood floors, furnace, etc.; lovely lot, 50x160; pay $34 monthly until paid in full; price $5950; owner will show. 727 East Big Bend. CA. 8015. MICHAEL BROOKS CO., Realtors.

OPEN—Vacant; 6 rooms, 5 and bath on first floor; 15x20 screened porch; 55x160; stoker; near high, Holy Redeemer, Webster College, Manchester car. FLOYD DAVIS, RE. 0400.

ENGLISH COLONIAL — 6 rooms and breakfast room; stoker, insulated; lot 100x152; beautiful trees; nice location; vacant; priced under $10,000. RE. 6347.

LOTS—Two, 100-ft., S. Gore, very reasonable for cash. MRS. TODD, RE. 5950.

TREMBLEY WILSON R.E. & LOAN CO. Phone RE. 0308 for Webster map list.

CALL WEBSTER GROVES TRUST CO. to buy suburban property. RE. 2400.

FOR sales and rentals see FIRST NATIONAL REALTY, eRaltors. RE. 3881

6 ROOMS—Exceptionally good, new subdivision; $12,000. WEbster 6443W.

WELLSTON

PAGE, 69xx—4-room cottage; bath; furnace; also 2 stores; will sell separately. A. H. WEBER, GR. 7322.

RIDGE, 6410-6412 — $3750 each; small brick cottage; hot-water heat; terms; card of admission. GLICK, REALTORS, MA. 4182.

WYNHILL AV., 6759—4 rooms, brick; venetian blinds; garage in basement; modern; 2 blocks north of Page at Kingsland av. Open Sunday 2 to 5. FEDERER, Realtors, PRos. 1519.

BUNGALOWS FOR SALE
NORTH

NEWSTEAD, 3511 N.—Owner leaving city; dandy 5-room brick; new kitchen cabinets and sink, new linoleum; newly decorated; bath, furnace. Immediate possession. Owner will show. HILMER-DUTTON, Realtors, JE. 7460

PALM, 40xx—6 rooms, ultra modern; large yard; terms. GR.6483. CA.7876

WARREN, 2519 — 5 rooms; vacant; brick cottage; bath, furnace; terms. BELLER, 4341 Chippewa. GR. 8812.

NORTHWEST

ELMBANK, 4520 — Modern 5-room brick bungalow; tile kitchen and bath; 3-car brick garage; owner occupied. WESTERHOLD-FREY, DE. 1200.

GREER, 4661—4-room modern brick; garage; sacrifice, FR. 9814. CA. 2137

HILLER, 5616 — 5-room brick; sun porch, modern conveniences, school, transportation close; $6800; no agents.

LOTUS, 5660—6 rooms; furnace, bath, hardwood floors, stoker, a good buy. KEENEY TOELLE REALTORS, 5506 Nat. Bridge, MU. 7370.

PHILBROOK, 3814—5 rooms, 1 floor, tile kitchen and bath; vacant. DE. 0440. BAYER-RICKHOFF.

THEKLA, 4941—Vacant; 5-room modern; A-1 condition. CH. 1566.

WILLIAM, 3329—3 rooms and bath. GROEBL-SENNIGER, Realtor, FO.3133

WOODLAND, 6353—5-room brick, tile kitchen, bath. FO. 2271.

COTTAGE—4-room, brick, modern; including 4 rooms of furniture complete; owner leaving town, will sell with or without furniture. Mestemacher, RO. 0916.

SOUTH

ARSENAL, 2641 — $200 cash, rent terms; 4 rooms, toilet, stove heat; needs repairs; vacant now. PR. 2669.

CAROLINE, 33xx—Vacant; four rooms, baths, terms. GR. 6483. CA. 7876.

LAFAYETTE, 4204—Six rooms, bath, hot-water heat; tile roof; 2-car garage; card of admission. RENGEL, REALTOR, LA. 9543.

LOUISIANA, 6118—6 rooms; vitrolite bath and kitchen. CH. 1566.

PARK, 1033—3-3, bath; $400 down; $15 per month; open 6 to 8.

RANDALL, 3901—4 and sunroom down; 3 bedrooms up, modern. LA. 2165.

VARRELMAN, 4726 — Open 5-8; six-room frame, hot-air stoker, 2-car garage. Call for card. PHELIM O'TOOLE, 4553 Gravois. Open Sunday. HU. 2255, 1633.

WYOMING, 4343—6 rooms on 1 floor; furnace, bath; owner wants offer. Beare, HI. 0716. A. J. MEYER & CO.

5-ROOM bungalow, $7500. Has 2 large bedrooms; very nice yard. Near Loughborough-January. Not many homes at this price. See it. ALTMAYER, REALTOR. PR. 3535.

CALL Ziden Realty Co., Realtors, for list of cottages, bungalows or flats. FL. 6166. LO. 6999. 4564 Gravois.

SOUTHWEST

ARTHUR, 5700—3 rooms; furnace; toilet and bath; large lot; immediate possession. E. C. Calvin, GR. 5547.

CLIFTON HEIGHTS bungalow; 5 rooms on 1 floor; asbestos shingle covered; large living room; nicely decorated; price $6000; Sunday ST. 1666.

BUNGALOWS—S'WEST

CHILDRESS, 39xx — A good looking English-type, 5 rooms, 1 floor, bungalow; hot-water heat; new stoker, 2-car garage; good transportation near Mallinckrodt school; floored attic room to finish 2 or more rooms. Sunday call ST. 1666. ORIN H. JONES REALTOR. HU. 1330.

PARKER, 5011—Open and vacant this lovely 5-room bungalow; with finished 2d floor; hot-water heat, stoker; see this today. MILTENBERGER & SON. MA. 2046.

PERNOD, 6654—4 rooms and closed sunporch; brick shingled, modern; venetian blinds; vacant; cheap. CE. 1933.

THOLOZAN, 6305—Here's the home you ought to see, now before it's gone; a beautiful home and in excellent condition; has large rooms and arrangement is nice; venetian blinds, fireplace, rathskeller, insulated roof, lovely lot, waterproofed basement; you'll want it on sight. DOLAN CO., Realtors, 6401 Manchester. HI. 2610. See Dolan's Photo Listings Today.

FIRST CLASS 5-room bungalow, latest appointment, near Chippewa and Hampton, only 5 years old, $12,500. Box G-177, Post-Dispatch.

"SEE ME FIRST"—TONY HURLEMAN Realtor. LAclede 9092.

VACANT—$350 down. 1310 S. Boyle; 3 rooms, basement room. ST. 5175.

WEST

FAIRMOUNT, 1533 — 5 rooms; bath, furnace; vacant; $3500. HI. 8287.

KRAFT, 2006—4-room brick; bath; owner-occupied. RE. 7205. CHRISTOPHER. ST. 5625.

PAGE, 6529—Bargain; 4-room bungalow; all conveniences; to settle an estate; immediate possession. RUBELING REALTY CO., 6208 Easton. MU.6210

RESIDENCES FOR SALE

VACANT, Vacant, Vacant—Write or call for a list of our vacant homes. ZOOK, 1501 McCausland. HI. 4194.

FOR QUICK RESULTS list with us. MULLIN-WALTERS REALTY CO. Inc.

NORTH

ELEVENTH, 2212 N.—$190 cash, $2250; 12-room brick. HU. 9090.

GREER, 4459—9-room brick; good condition. Garage, immediate possession. Call McCarthy, MAin 4111. DICKMANN, REALTOR.

GREER, 4458—7 rooms, bath, stoker; immediate possession; owner.

MAFFITT, 41xx—9-room brick; hot-water heat; 2-car garage. PA. 0530.

RESIDENCE—11 rooms; hot-air heat; 4-car garage; 8 rooms furnished; $4750. Box B-398, Post-Dispatch.

NORTHWEST

COTE BRILLIANTE, 5337—7-room residence; 4 vacant; fine condition; porches, good furnace, hardwood floors; good neighborhood; 3-car garage; $6950. See any day; private.

WEST FLORISSANT, 6050—New listing, corner lot; 6 rooms, 1 floor; gas heat; excellent construction. DOLAN CO., Realtors, 6401 Manchester. HI. 2610. See Dolan's photo listings today.

WILL SELL OR TRADE 7-room brick residence; furnace, garage, at 4659 Labadie, for cottage, flat or vacant ground. Call WESTERHOLD-FREY, DE. 1200.

BARGAIN — 26xx Euclid; remodeled; semi-tile bath, kitchen; near schools, transportation. Call RO. 2634 after 6 p.m.

SOUTH

BATES, 538—4-room brick shingled; bath; small down payment, balance monthly. OSAGE, LO. 4644.

BATES, 536—6-room brick shingle; bath; furnace; small down payment; balance monthly. OSAGE, LO. 4644.

BELLERIVE, 921—7-room and screened and glass sleeping porch; hot-water heat by gas; 2-car garage; quick possession. Night and Sunday call DE. 3778. Admission by appointment. MERCANTILE - COMMERCE BANK & TRUST CO.

CAROLINE, 2827 — 8 rooms; $290 cash; $3590; bath, furnace; brick. HU. 9090.

CLEVELAND, 3804 — 11-room brick; large corner lot; beautiful home and good income; priced for quick sale. COLVIN, GR. 5547.

CONNECTICUT, 40xx — 7-room, bath, furnace, garage; $5000. SANDER CO., Realtors, CE. 8442.

FLORA, 4212—Early possession; well-built house; 4 bedrooms. MARGARET CARADINE WRIGHT, Realtor, 8015 Forsythe. DE. 2771.

MILTON, 2907—9-room home, 2½ tile baths, rathskeller, large lot, child's swimming pool; bargain. GRACE, PR. 7047.

NEBRASKA, 2004—Clean 6 rooms; stoker. VESTA GREER, RO. 3054.

PRESTON PL., 1735-37—20 rooms, 4 baths; ideal rooming house; terms like rent; bargain. GRACE, PR. 7047.

RUSSELL, 2749—8 rooms, bath, furnace; terms. GR.6483. CA. 7876.

CALL ZIDEN REALTY CO., Realtors, for list of cottages, bungalows or flats. 4564 Gravois. FL. 6166. LO. 6999.

8-ROOM modern brick residence; hot-water heat, oil burner, lot 55'x120'; price $7500. 2915 Accomac street. Call Ruckstuhl, MAin 4111 or HUdson 3341.

3-APARTMENT RESIDENCE — Income $135 month; price $8000; immediate possession of 1 apartment. LA. 6314.

SOUTHWEST

RANCH-TYPE HOME—Would you like a new 5-room home on 50-ft. lot in beautiful location southwest; Gas heat, tile bath and kitchen and all modern equipment. Phone us. WALTER LIVENGOOD, Inc., 4209 S. Kingshighway. LO. 2026; LO. 3802.

WEST

BARTMER, 5544—This fine home near Principia; 8 rooms, new stoker, large lot; good transportation. Call HARRY W. KEITH. PA. 3477.

CHAMBERLAIN, 5741—Beautiful 10-room brick home in exceptionally good condition; stoker, automatic water heater, 2-car garage on paved alley. Can arrange both financing and possession. Admission by agent only. For appointment phone weekdays. FRANK TEGETHOFF & SONS, Realtors, CA. 1831.

CLARA, 1222—9 rooms, furnished or unfurnished, with income. Immediate possession. Stoker.

DE GIVERVILLE, 5868 — 10-room residence, hot-water heat, oil burner, 2-car garage; good buy. H. H. HAFFNER R. E. CO., CA. 2996.

ENRIGHT, 5079—Vacant; 13 rooms, 2 baths; hardwood. CH. 1566.

HODIAMONT, 1381 — $390 cash, $5990; 12-room brick. HU. 9090.

KENSINGTON, 5091 — Vacant; 9 rooms, stoker; garage. CE. 0330, PA. 0632.

KINGSBURY, 6132 — Spacious, well-built; 2½ baths; excellent condition; open Sunday. MAUDE S. BARKHOUSE, Realtor. FO. 4420.

LINDELL, 5215—Spacious house; wonderful bargain. MAUDE S. BARKHOUSE, Realtor, FO. 4420.

McPHERSON, 6227—Parkview; brick; screened porch and lavatory on first; 4 bedrooms, 2 baths on 2nd; 3rd floor that can be closed; large lot. EDWARD L. BAKEWELL, Realtor, CA. 5555.

MARYLAND, 4164—11 rooms, sunroom, stoker heat, good income plus living quarters; for sale or trade for smaller farm close in; price $6200. E. C. COLVIN, 3109 S. Grand. GR. 5547.

MINERVA, 52xx—Real home; good income; 12 rooms, 2 baths, 8 furnished; quick possession; real bargain. PR. 2669.

PARKLAND PL.—Lovely 12-room modern brick; real bargain. PR. 2669.

PERSHING, 5816—4 bedrooms, gas heat, excellent condition; immediate occupancy. St. Roch Parish. MAUDE S. BARKHOUSE, Realtor, FO. 4420.

VERNON, 5367—9 rooms, 1 bath, and furnace; some of rooms fixed up as kitchenettes; priced for sale. M. H. RODEMYER & CO., MAin 4124.

VERNON, 53xx — 9-room brick residence, equipped for light housekeeping; small down payment, RO. 0378. PA. 4400.

VERNON, 5709—10 rooms, hot-air heat, stoker, garage. Newly painted; $6950. GLICK, Realtors, MA. 4182.

WASHINGTON, 6341—Attractive town house, remodeled, smartly decorated; immediate occupancy. Can be seen by appointment. GENERAL REAL ESTATE MANAGEMENT CO., PA. 7800.

WATERMAN, 57xx — Attractive 2½-story brick; 4 bedrooms, oil heat; convenient location. Call for appointment today. FORSYTHE REALTY INV. CO. DE. 2400.

WESTMINSTER, 4353—Brick Colonial, 4 bedrooms, 2 baths on 2d floor; also 3d floor; possession. Price $10,500. EDWARD L. BAKEWELL, Realtors. CA. 5555.

WEST PINE, 4239-41—Large double residence, 22 rooms, 2 baths, 6-car garage, can arrange for possession; $8250 for quick sale. GLICK, REALTORS, MA. 4182.

WINDERMERE PL., 9—12 rooms, 3 baths; restricted; 4-car brick garage; ideal location; call for card. PHELIM O'TOOLE, 4553 Gravois. Open Sunday 2-5. HU. 2255 or 1633.

VACANT—9 rooms; hardwood floors, hot-water heat, stoker; $7200; make down payment, then $60 monthly. 5668 Clemens. MICHAEL BROOKS CO., Realtors, CA. 8015.

14-ROOM residence; completely furnished and equipped, including refrigerators, stoves, etc. 5246 Delmar. Income over $300. CA. 8015. MICHAEL BROOKS CO., Realtors.

IMMEDIATE POSSESSION — 10-room brick residence; stoker; large lot; near schools and transportation; low price. D.R.B., Realtors, ST. 1314.

FLATS, APTS. FOR SALE
NORTH

ALICE, 2003—Brick flat; income $155; newly decorated. Call McCarthy, MAin 4111. DICKMANN, Realtor.

ATHLONE, 4222—4-5 single; furnaces, baths. KEENEY TOELLE REALTORS, 5506 Nat. Bridge, MU. 7370.

DODIER, 1443-47 — Income $1080; price $5950; 6-family, 3 rooms, baths. GLICK, Realtors, MA. 4182.

FAIR, 21xx E. — Lovely 4-5 brick single, baths, furnaces, stoker; owner will vacate 2d floor. PR. 2669.

GREER, 3860—Flat; single; 5-6, baths and furnaces; excellent condition; terms. GLICK Realtors, MA. 4182.

FLATS, APTS. FOR SALE
NORTH

LABADIE, 4027—4 and 5 rooms; bath, furnace, 2d floor vacant. DUERBECK, Realtors, JE. 2838.

MARGARETTA, 4477—4-5 single; hot-water heat, 1st floor; rents $50; first time advertised; sacrifice, $4850; terms. GLICK, Realtors, MA. 4182.

PALM, 2609-11 — 4-family tenement; rents $738. CA. 5323.

TAYLOR, 2916 N.—Modern 4-4 family brick, may trade; bargain. PR. 2669.

VANDEVENTER, 3018-20 N.—Flat, 4 family; 3 rooms; very clean; very low price. GLICK, Realtors, MA. 4182.

NORTHWEST

ARLINGTON, 16xx—Income property; 2-4 family flats; ideal location; bargain. Call YO. 0939 for appointment.

BELT, 3331—A nice 5-5 single; furnaces; baths; hardwood floors. KEENEY TOELLE REALTORS, 5506 Nat. Bridge. MU. 7370.

NORTHLAND, 52xx—1st floor; vacant; bargain. GR. 6483. CA. 7876.

PALM, 5110—5-room efficiency, 4-family, rents $125. A. J. MEYER & CO., PRospect 5322.

WABADA, 5042—Exceptionally modern bungalow flat; 5 and sunroom.

HAVE single flat, 4-5 rooms, modern; located in the 5300 block of Cote Brilliante; priced for quick sale at $5750; will take $750 cash and finance balance. Mestemacher, RO. 0916.

VACANT—Move in upper flat; only $250 down; 3-3 frame single; inside toilets; near Union-Ashland; only $3250; terms. MU. 3534, after 7 p.m.

$6250 BUYS 5 and 6 single flat, hot-air heat. 4942 S. Louis av. Call Ruckstuhl, MA. 4111 or HU. 3341.

SOUTH

ARSENAL, 3644 — 5-6 single; hardwood floors; tile-wall baths; new stoker; open 2 to 5. PR. 4943.

CALIFORNIA, 2223—Double 3, modern; reasonable terms. LO. 7611 after 2

CAROLINE, 2823-25 — 4-family, 4 rooms each; rent $504; low price. MILTENBERGER & SON, MAin 2046.

CASTLEMAN, 4257-57A — 4-5 single; modern; possession. ZIDEN R. E., 4564 Gravois. FL. 6166; LO. 6999.

CLEVELAND, 3966 — 5-6; owner; quick possession. PR. 7748.

DAVIS, 541 W.—3-3; $500 down. LO. 7611 after 2.

EADS, 33xx—$500 cash, rent terms; 5-6 room brick single, baths, furnace; bargain. PR. 2669.

FOLSOM, 4052 — 3-4 single; rents $600. CA. 5323.

JUNIATA, 4263—5-5 single, tile-floor bath; furnaces; clean; card of admission. RENGEL, Realtor, LA. 9543.

KEOKUK, 2848-50—Double 3, $500 down. LO. 7611 after 2.

KEOKUK, 3121—3-4 room, modern, terms, HAHN-LIPPELMANN, LO.7670

MISSOURI, 2241—Single, 4-4, baths. Chas. R. Sackmann, SI. 2550.

NEBRASKA, 4149—Single flat, 5-6; will trade for bungalow in county. LO. 3882.

PENNSYLVANIA, 3218-20—3-3 room four-family; baths, new roof. A. J. MEYER & CO., PRospect 5322.

RUTGER, 2303-05—4-family brick, 3 and 4 rooms; well built; income $90. Call McCarthy, MAin 4111. DICKMANN, Realtor.

SHENANDOAH, 3324-26 — Brick investment; flat and store. Yates, LO. 5577.

VIRGINIA, 7116—3-3 single; stoker; immediate possession. See today. FREEMAN & CO. HU. 0500.

VESTA, 3511—5-7 room single; furnaces; baths; rent $62.50; good for roomers. Call Beare. HI. 0716. A. J. MEYER & CO.

VACANT for buyer, 1 flat in 4-family building; good buy; low price; liberal terms; bath, furnace. 2818 Lemp. CA. 8015. MICHAEL BROOKS CO., Realtors. CA. 1221.

CALL ZIDEN REALTY CO., Realtors, for list of cottages, bungalows or flats. 4564 Gravois. FL. 6166; LO. 6999.

SEE Mehler today for quick sale or trade. 3216 S. Grand. LA. 4000.

BUNGALOW-FLAT—5-5, modern, 3220 Arsenal; good price. HU. 4334.

SOUTHWEST

ARSENAL, 5411—Single 5-3 rooms; price very reasonable; terms; immediate possession. E. C. Colvin, GR. 5547.

THOLOZAN, 4938 — Single flat, 5-5 rooms, 2-car garage; possession; a bargain. HI. 8287.

WE PAY best cash prices for property. PIPER REALTY CO., PR. 7800.

WEST

CATALPA, 945—Single 5-6; $1800 down; modern; very low price. GLICK, Realtors, MA. 4182.

BELLEVIEW, 2425 — 5-6, sunrooms; hot-water stoker; 60x110; 1st floor; vacant. FLOYD DAVIS, RE. 0400.

CABANNE, 5651-53—4-6 room flat building; 50-ft. front; garage; priced to sell; $7500. A. T. & WHITELAW TERRY, 111 N. 7th.

CATES, 59xx—5-6 modern; bargain. FO. 2271.

CLARA AVE., 1433—5 and 6 room flat; low price. BOEHMER, PA. 6200.

ENRIGHT, 5082—5-6 flat, 2d floor, 2 apartments rented furnished; nice income; price $7500. LA. 1548. CHRISTOPHER. ST. 5625.

ENRIGHT, 5081—Vacant; 5 rooms each floor; hardwood. CH. 1566.

FOREST PARK, 4449—Apartment, 6-family; 5 rooms; excellent investment; always rented; income $2850; price $18,500; cash $3500. GLICK, Realtors, MA. 4182.

HAMPTON, 1240 — 4-4 modern, only $8500; vacancy. HI. 8287.

HORTON PL., 6019-21—Double flat investment; very clean; 4-family, 3 rooms; income $816. GLICK, Realtors, MA. 4182.

KENSINGTON, 5163—Home and income; clean 6-6 brick single; hardwood floors; garage; owner wants action. WESTERHOLD-FREY, DE. 1200.

McPHERSON, 4456 — 4-family, 5 rooms, separate hot-water heating plants; 4-car brick garage; rent $125 month; priced $12,500. WM. J. ABBOTT, CH. 8935.

PAGE, 5840—5-6 rooms, baths and furnace; good condition; nice income. CO. 5700.

PAGE, 7208—Duplex 3-3; baths, furnaces; terms, GR. 6483. CA. 7876.

WESTGATE, 843—3-family apartment, 6-7 rooms; excellent condition. PA. 0986 or GA. 1314.

WESTMINSTER, 41xx—4-family apartment, vacant; 5-room apartment, ready to move in; income $210 month; priced to sell. FR. 5022.

NEAR PRINCIPIA—5585-87 Etzel; 5 and 6 room single flat; batrs and furnaces; income $60 monthly; price $5750. Call McQuoid, PA. 5094.

LOTS FOR SALE—VACANT

LADUE HILL, 13—Last ranch ¾-acre building site, beautiful surroundings, $3250. Owner, WY. 0390.

BUY now in Fairhaven, restricted subdivision in Jennings; 8 lots, 50x100. This subdivision already has 85 brick bungalows, gas, water, electricity, convenient transportation. GO. 9572.

BUSINESS PROPERTY FOR SALE

ABOUT 1 acre in southwest of city with R. R spur, bulk plant, capacity 75,000 gallons, retail gas station, modern auto repair building and residence; suitable for coal business or factory site; natural gas available on property. Box E-101, Post-Dispatch.

FOURTEENTH, 1811 S.—Formerly occupied by a dairy; large brick building and brick single flat; a home and business location; staple bargain buy. WRISBERG CO., Realtors, FR. 1970.

GARAGE BUILDING — In downtown area, 50x90, no posts, corner lot, suitable for large trucks. Call C. C. Boyd, FO. 4040.

TIRE SHOP—Good business and location; large stock of spots; must sell; leaving city. NE. 5979. 3656 Easton.

NORTH

BROADWAY, 8575-77 N.—Corner brick building, strictly modern, now operating tavern and confectionery; 22 years established business; fixtures and stock for sale, or long-term lease. Owner, EV. 9390.

SOUTH

BATES, 1115-17 — 2 stores; vacant; near Grand blvd. LO. 7117.

SALE, trade or lease; southeast corner of 13th and Lafayette; big frontage, heavily trafficked street; new pumps and tanks; asking $8500; $2500 cash; rental $100 a month; also good for used car lot. GLICK, REATORS, MA. 4182.

BUSINESS PROPERTY—3 stores, 2 flats, South Grand av. at Shenandoah; excellent future; present income low at $1545; price $15,500. GLICK, REALTORS, MA. 4182.

FILLING STATION—Concrete building, lot 67'x139'; 3 tanks; 3 pumps; hydraulic lift; price $3000. 6601 S. Broadway. Ruckstuhl, MAin 4111 or HUdson 3341.

INDUSTRIAL PROP. FOR SALE

TAYLOR, 616-18-20-22-24-26 N. — Between Washington and Delmar; good income property; no heat or janitor service; 6 stores and 4 flats. WILLIAMS & CALMER, Inc. CH. 4545.

BUILDING—30,000 sq. ft., 1 floor; available now; low price; terms. Box R-67, Post-Dispatch.

BUILDING—1-story; 60,000 ft.; no post; immediate possession; unusual opportunity. Box F-152, Post-Dispatch.

INVESTMENT PROPERTY

CASS AND 14TH (northwest corner)— 6 stores, 12 flats, yearly income $2400; lot 135x134; will build for suitable tenant. PA. 0986 or GA. 1314.

CHOUTEAU, 1453-33 — 2 stores, 5 flats, income $1500; owner sacrifice $12,500, terms. GLICK, REALTORS, MA. 4182.

DICKSON AND GLASGOW—S.W. cor., 1 store, 7 flats, yearly income $2500. PA. 0986, GA. 1314.

LOTUS, 5600—Store and 5-room flat, corner building; 3 brick garages; price only $5825; today's bargain. WILLIAMS & CALMER, INC. CH. 4545.

S. E. CORNER North Market-Laflin; 4 stores, 7 furnished flats; rents $3394 yearly; price $16,500. CA. 5323.

INVESTMENT PROPERTY

TAYLOR, 616-18-20-22-24-26 N. — Between Washington and Delmar; good income property; no heat or janitor service; 6 stores and 4 flats. WILLIAMS & CALMER, INC. CH. 4545.

NORTH SIDE OF FYLER AV.—900 ft. west of Kingshighway; lot 138x790; improvements and switch thereon; price only $21,500. Call Mr. Bruns, CH. 4545. WILLIAMS & CALMER, INC.

18 FLATS and 2 stores; N. W. corner Jefferson and Madison; rent $3048 per year. Call MILTENBERGER & SON, MAin 2046.

FOR chain store investments. GLIK-WATELL. RO. 0611.

REAL ESTATE FOR COLORED

EUCLID, 1421 N.—13-room modern frame; steam heat; hardwood floors; the furniture included for $4000; consult C. M. Moore, 4179 Enright, NE. 6874

EVANS, 4244 W.—7-room brick residence; hot-water heat; terms. To inspect call Mr Young, JE. 2561.

ST. FERDINAND, 4644—Brick bungalow; vacant; 5 rooms; modern; reconditioned; $650 cash, balance rent. DITTMEIER. 706 Chestnut. CH. 9116

WAGONER PL., 1814—Clean 5-6 flat; possession. VESTA GREER, RO. 3054.

FLAT—8-family, 1141 Walton, ridiculously low rents froze in at $1152; sacrifice $9750. GLICK, REALTORS, MA. 4182. (•)

TO BUY or sell your home be sure and see Cecil Scott; buy and sell with confidence. 4526 Newberry. NE.0232(•)

C. M. MOORE, 4179 Enright, specializes buying, selling colored homes. NE. 6874.

6 ROOMS and bath; small down payment. LA. 3264. (•)

REAL ESTATE—EXCHANGE

SELL or exchange 7-room modern house, Northwest, for 3 or 4 rooms, Northwest, county. EV. 1195.

REAL ESTATE—WTD. TO BUY

AN OLD-STYLE RESIDENCE Wtd.—Which can be modernized, GR. 9594.

ANYTHING in real estate. "Let George Do It." GEORGE, Realtor. HU. 7100

ARCHSHOEFER & SKAGGS, Realtors, have 236 buyers waiting to buy; contact us. 824 Chestnut. CH. 6243.

AA1 bungalows and flats, cash. BUYER'S R. E., 4624 Delmar. RO.6013

ALLEN-CHRISTINE RLTY. — Homes, Richmond Heights and Brentwood. ST. 2222.

ANY TYPE of property for cash; 33 years of successful real estate merchandising; call today. We answer same day. GLICK R. E. CO., Realtors. 801 Chestnut. MAin 4182.

BEST cash prices paid for flats, cottages, bungalows, apartments. CH. 1969.

BUNGALOW from owner with quick possession. Write VESTA GREER, 5026 Washington. RO. 3054.

BUNGALOW—4 or 5 rooms, northwest; have all cash. Box E-250, P.-D.

BUNGALOW Wtd.—From owner; pay cash. Chas. Reynolds, 8631 Riverview.

BUSINESS PROPERTY Wtd.—To rent; need approximately 10,000 sq. ft. loft space for light manufacturing; prefer central location; for immediate possession. The Ellen Co., CE. 0460.

CASH for your property; all types, any condition; city and county. Call or write M.A.Rust&Sons, MA.4551. 816 Chestnut

CASH for property; immediate answer; no commission. RO. 0069.

CASH for city or county property. Call BURIAN RLTY. CO., 4012 Chouteau.

CHAUNCEY P. HEATH SELLS real estate for cash. Call GA. 3164 for sale valuation without charge. CHAUNCEY P. HEATH, REALTORS.

COLORED CLIENT—Wants home; pay cash. Bennett, RO. 0266, DE. 5421.

COTTAGE, flat or bungalow wanted from owner. Pay cash. HU. 2332.

DO you want to buy any size hotel in St. Louis? See MECKEL, CA. 3150.

FOR CITY AND COUNTY PROPERTY See REX CARLETON, MU. 0125.

FOR quick deal, call FRIES, Realtor, HU. 7100. 4507 S. Kingshighway.

FOR QUICK SALE list with E. W. FRANCIS & CO., PA. 7330.

HAVE CASH for bungalow, flat or residence; north or northwest. Call NE. 3766 or write 4122 Farlin av.

HIGH CASH PRICES paid for property; houses, flats, apartments, quick closing. HIEMENZ REALTY CO. CH. 8452.

HOUSE Wtd.—4 or 5 room, with 1 or 2 acres. GO. 6892.

HOW would you like the use of my mailing list of 3000 suburban or city buyers? Floyd Davis Realty Co., Webster Groves, RE. 0400.

LET ME bid on your property; quick cash deal. PA. 3399.

LIST YOUR PROPERTY with us; we have buyers for bungalows, flats, residences, apartments, business and industrial property. MERCANTILE - COMMERCE BANK & TRUST CO.

NOW IS THE TIME TO SELL—H. A. O'ROURKE 5471 Gravois. HU. 4310.

PROPERTY—Any condition, city, county; cash; quick answer. LA. 1919.

PROPERTY bought, sold and exchanged. LARNER-DIENER R. CO. CE. 2965.

QUICK sale; cash for your flats, cottages, bungalows, residences. "See Us." Come in or phone. CHRISTIAN BRINKOP R. E. CO., Realtors. 3621 South Grand. LA. 3040.

READY TO SELL? You Better See KRELL. 3154 S. Grand. LA. 9088.

REAL ESTATE LISTINGS solicited. HALLER, Realtor, 705 Chestnut.

SEE CHARLES A. JOHNSON— 3411 S. Grand. PR. 2669.

SELL YOUR PROPERTY NOW—We get top cash prices. KORTE, Realtors. 717½ Chestnut. MA. 4258.

SELL YOUR REAL ESTATE—WE BUY. MICHELSON R. CO., 820 Chestnut.

SEE ARTHUR C. SCHRIEBER, Realtor, for personalized service. Room 402, 1709 Locust. GA. 4748-3594.

SINGLE FLAT Wtd.—5 and 5 rooms in south St. Louis; have cash; call Ruckstuhl. MAin 411 or Hudson 3341

WANTED—4 or 5 room modern bungalow. GO. 0120.

WANT to buy home in county. P. O. Box 3461, Maplewood.

WE are sold out and can sell your real estate for cash. Call PA. 3390.

WE CAN SELL quick. Buyers waiting. GEO. J. WANSTRATH R. CO. CE.2940

WILL SELL your property for you; will obtain the highest price possible on today's market; will inspect your property with no obligation to you. Call Ruckstuhl for a quick sale. MAin 4111 or HUdson 3341.

WILL PAY CASH for property regardless of condition. Heikes. CE. 1382.

YOU can have cash for your real estate in 5 days; buyers waiting. Want action? DICKMANN 804 Chestnut. MA. 4111

FARMS WANTED

WANT to sent small acreage; will consider up to 10; would like less than 30 miles from St. Louis; must have some improvements at least living quarters; will consider buying if price is right; will consider doing some alterations. GA. 5727.

5 ACRES with 5-room house; near transportation in Mo.; cash. Philip Lochirco, 4722 St. Louis.

FARM OR CLUB SITE Wtd.—Will trade for new metalizing outfit, get in a new business. A. C. Reid, 4750 Easton.

FARMS FOR SALE

306-ACRE money-making Arkansas farm with running stream, only $2500; owner's signed statement shows $2000 income last year; school bus, graded county road; 2½ miles small settlement; 100 cultivated, 40 bottom, balance woodland and pasture watered by creek and pond, wire fence, estimated 300,000 feet timber, merchantable firewood, home fruit; good 4-room bungalow-type home, 28-foot front porch, 45-foot fair barn, good pond for barnlot, fair chicken house, nearly new 2-room tenant house, smokehouse; aged owner offers dandy buy at $2500. See page 43 free summer catalogue Ozarks to the northern lakes. United Farm Agency, 491-D Arcade Bldg., CEntral 8607.

ARKANSAS

20-ACRE poultry, small dairy and hog farm, 5-room house with electricity, state highway, mail route. $1650. Joe S. Decker, Pocahontas, Ark.

ILLINOIS

40 ACRES—65 miles from St. Louis; 1 mile from highway on state rd.; $50 acre take offer. Box M-57, Post-Dis.

102 ACRES—With modern home, good outbuildings; near Hamel; all limed, plenty of alfalfa; $10,000. Bob, 223 S. Buchanan, Edwardsville, Ill. Tel.525

FARM—80 acres; 5-room house, outbuildings, electricity available; 65 miles from St. Louis, $6000. Write Harry Stoll, Oermann, Mo.

MISSOURI

5¾ ACRES—Electric; near 61 highway; 12 miles. LO. 3392.

16 ACRES—900 ft. Culvre river frontage, Old Monroe; 1 room clubhouse, screened-in porch, well; price $1600. A. J. SHULTS, Troy, Mo.

30 ACRES — Franklin county; newly painted, modern 5-room house; big barn, chicken and brooder houses; caretaker's quarters; orchards; electricity, good water, good fishing nearby. Box A-405, Post-Dispatch.

32 ACRES—3 rooms; electric; water; good road; terms. GR. 6483. CA.7876

35 ACRES — St. Charles County; 3 miles from Augusta; 5-room house; electric; bargain at $3800. BACH, 1234 Hampton. HI. 8287.

38 ACRES—House; deep well; $4000; 37 miles out. PR. 1906.

40 ACRES—5-room house and some improvements; 15-minute ride from Rolla. FR. 7032.

48 ACRES — About 25 cultivation; fenced; 5-room house 1 floor; outbuildings; 34 miles; near old 25 highway; $3200; give possession; terms. LO.3392

72 ACRES—Near Catawissa; about 55 farming land; spring; good road; 35 miles; $2700. LO. 3392.

100 ACRES — In Ozarks; stocked, equipped and improved. RE. 0400.

121 ACRES—Berger, Mo.; good farming land; good buildings. PR. 4190.

140 ACRES—Fenced; 4-room house; barn, poultry house; part cultivation; 2 springs; 25 miles; $35 per acre. LO. 3392.

180 ACRES—80 tillable, 2 houses, 4 and 5 rooms, electricity, outbuildings, well and 2 springs; 32 miles south. ROY J. YATES, Realtor, LA. 3199.

FARMS FOR SALE
MISSOURI

100 ACRES—Fenced; 5-room bungalow; high location; electric available; $5500; 20 miles. LO. 3392.

335 ACRES—South, 2 houses, barn, orchard, $2500. LA. 0109.

509 ACRES—Barnhart, Mo., 19 miles south of city, ½ mile off 61; modern buildings; rich soil; running springs and stream. Real buy. HARMON & SHELTON, Realtors, MA. 0268, PA. 8581.

COUNTRY Gentleman farm at Festus; near bus; 6-room house; sunporch; furnace; electric; 5 outbuildings; fruit; grapes; spring; well; 2 cisterns; 2 ponds; 80 acres of good soil; high elevation; widow says sacrifice; $7000, including crops and farm implements. OGLE, 3455 Pestalozzi. PR. 3667.

ECHO VALLEY FARM—Stock and equipment; Cuba; 518 acres, 2 houses, electric, running water, swimming pool, springs, wells. RE. 0400.

WENTZVILLE—1 acre, 2 rooms; electric; $2200; faces Highway 61; 2-car garage. FLOYD DAVIS, Webster Groves. RE. 0400.

OVER 5000 have asked to have my farm lists mailed monthly without obligation. Why don't you? FLOYD DAVIS, Webster Groves, Mo.

OZARK FARM—227 acres; small house, 5 springs, $2250. Floyd Davis, RE. 0400.

CASTOR river frontage, 50 acres, 2 small houses, spring; $1200. Floyd Davis, RE. 0400.

STURGEON, Boone County; 120 acres, 4 rooms, creek, $2100. Floyd Davis, RE. 0400.

PARIS—220-acre stock farm, with ½ mile river frontage. RE. 0400.

PERRY, Cape Girardeau and Scott County farms for sale. Joe G. Radican, Perryville, Mo.

POTOSI—57 acres, 5 rooms, fireplace, spring creek. RE. 0400.

ST. CLAIR—200 acres; 5 springs; 8 rooms; 2 barns. RE. 0400.

FOR LIST of farms write Schulte Realty, Perryville, Mo.

NO food shortage on a farm; get our list now. F. Arnote, De Soto, Mo.

BLAND—63 acres with no improvements; well; fenced. RE. 0400.

REAL ESTATE OUT OF ST. L.

FOR lake property in northern Wisconsin write Art Schmidt, Park Falls, Wis.

AUTOMOBILES
AUTOMOBILES FOR SALE

BUICK—'39 Roadmaster 4-door sedan, like new throughout; radio, heater, extremely fine car, priced way below ceiling. Christ Christen Pontiac Co., 6171 Natural Bridge. EV. 5000.

BUICK—'39 sport coupe; radio, heater; $396 down, 15 months to pay balance. McMAHON PONTIAC, 3501 Gravois at Potomac.

BUICK—'30 4-door sedan; clean upholstering; fair tires; good running condition; dependable. 3149A N. Sarah.

BUICK—'37 sedan; good running car; private owner; cheap. 7318 Manchester Ray's Shoe Store.

BUICK—'39 de luxe sedan; radio, heater, practically new; cheap; trade. CITY MOTOR, 4761 Easton.

BUICK—1925 4-door sedan; excellent condition; heater. 6131 Delmar.

BUICK—'37 tudor; radio, heater; practically new tires. 4342 Delmar.

BUICK — Convertible '42 roadmaster; priority needed. 4162 N. Newstead.

BUICK—'41, Roadmaster; ready to go; $1700; private owner. 1315 N. Grand.

CADILLAC—1940 sedan; real fine; used very little; perfectly clean and we mean it; General dual cord tires all around; priced way under ceiling; guaranteed. MERRY MOTOR CO., 5806 Delmar.

CADILLAC—'40; sixty special sedan; radio, heater; all pre-war white wall tires; good as brand new; OPA ceiling; terms or trade. McMAHON PONTIAC, 3501 Gravois at Potomac.

CHEVROLET—1941 master de luxe town sedan; heater, radio; a real beauty; perfect condition; ceiling price; $1106; 15 months to pay. SHEARER CHEVROLET, 7256 Manchester. HI. 3400. Open eves.

CHEVROLET—1936 4-door sedan; reconditioned thoroughly; ceiling price; guaranteed; 1-3 down, balance 15 months. SHEARER CHEVROLET. 7256 Manchester. HI. 3400. Open eves.

CHEVROLET — 1938 master de luxe tudor touring sedan; radio and heater; good tires; black original finish; a nice one; not many so clean. THOMS PONTIAC, 5225 Delmar. FO. 8992.

CHEVROLET — 1939 de luxe touring sedan; original black finish; radio and heater; a one-owner car that looks brand new. THOMS PONTIAC, 5225 Delmar. FO. 8992.

CHEVROLET—'37 de luxe town sedan; excellent condition; ceiling price. RAUSCHER CHEV., 120 N. Clay. TE. 3-0121.

CHEVROLET—'39 de luxe sedan; radio, heater; $850, ⅓ down, 15 months to pay. McMAHON PONTIAC, 3501 Gravois at Potomac.

CHEVROLET—1940 tudor, master de luxe; very clean car; good throughout. THOMS PONTIAC, 5225 Delmar. FO. 8992.

CHEVROLET—'36; 3 to pick from; very clean; A1 condition; open evenings. 3157 Gravois.

CHEVROLET—'36 coach; good family car; needs touching up; $90 down. 4310 West Pine (rear).

CHEVROLET—'41 Cabriolet; excellent condition throughout. McDaniel Motors, 7835 Ivory.

CHEVROLET—1939 coupe; a good looking car; priced under ceiling at $645. MacCARTHY, 6153 Delmar.

CHEVROLET—'37 2-door; radio, heater; ready to drive home; $369 cash. 4310 West Pine (rear).

CHEVROLET—'39 coupe; wrecked; will sell or trade for cheaper car. 5138 Easton.

CHEVROLET—'41 4-door sedan; A1 Condition; Ceiling price. 1022 S. Jefferson.

CHEVROLET—1936 de luxe sedan; real transportation; cheap; trade. CITY MOTOR, 4761 Easton.

CHEVROLET—Business coupe, 1929; runs good; $125. MERRY MOTOR CO., 5806 Delmar.

CHEVROLET—'30 roadster, fine condition, A1 tires, heater. 6131 Delmar.

CHEVROLET—'35 sedan; good motor; clean; good tires. 1049 S. Boyle.

CHEVROLET—'36 4-door sedan; clean. 2823 Park.

CHEVROLET—'36 coupe delivery, good tires. RO. 4017.

CHEVROLET — '35, 2-door, $295; heater. 5131 Easton.

CHEVROLET — '37 convertible; trade for coach. GR. 6531, 3515 Oregon.

CHEVROLET—'38 coach; radio, heater; ceiling. TUCKER, 3415 S. Grand.

CHRYSLER—'39 4-door sedan; very clean. McDANIEL MOTOR, 7835 Ivory. LO. 2600.

DODGE—'37 coupe; looks and runs good; sell for balance, $375. $125 down. 2819 Gravois. LA. 3354.

DODGE—'36 4-door sedan; $395; $135 down. Better hurry; will sell quick. 3405 S. Kingshighway.

DODGE—'40 Luxury Liner sedan; radio, heater, real transportation; cheap; trade. CITY MOTOR, 4761 Easton.

DODGE—'33 coupe; good condition; radio; heater. CH. 9290.

FORD—1940 convertible; finest condition; radio, heater; new top; excellent white wall tires; lovely car. THOMS PONTIAC, 5225 Delmar. FO. 8992.

FORD—1941 super de luxe 2-door; radio, heater; 5 good tires; exceptionally clean, well cared for car. THOMS PONTIAC, 5225 Delmar. FO. 8992.

FORD—'36 4-door; radio, heater; perfect tires; ceiling price. RAUSCHER CHEVROLET, 120 N. Clay. TE. 3-0121.

FORD—'41 coach; original black paint; radio and heater; tires like new; below ceiling; price only $1075. 3710 S. Kingshighway.

FORD—1937 roadster; new top; good shape. Suburban Motors, 1040 N. Kirkwood rd.

FORD—'38 4-door sedan; very good motor and tires. McDaniel Motors, 7835 Ivory.

FORD—4-door sedan; 1930; good rubber; new top, new headliner; runs good; $225. ST. 4441. 6201 Famous.

FORD—1937 roadster; new top, perfect mechanically; excellent tires; trade, easiest terms. 5701 Gravois.

FORD—'37 tudor; black; mechanically okay; body paint and tires good. 3710 S. Kingshighway.

FORD—Mercury; '40 coach; 90% rubber; 1st class condition. SI. 0424.

FORD—'29 model A coach; 6 tires. 2823 Park.

FORD — '36 Tudor; good condition; $495. 5131 Easton.

FORD—'39 tudor; a real buy. 2823 Park.

FORD—'37 coach, 60; $300. 3224 Montgomery.

FORD—'37 sedan; needs little work; $245. 3856 Easton.

FORD—'35 coach; excellent condition. 1213 North Market.

GRAHAM — '34 coupe; $195, $65 down. 2819 Gravois. LA. 3354.

HUDSON—'39 de luxe 6 sedan; radio, heater; good tires; used car for long use. THOMS PONTIAC, 5225 Delmar. FO. 8992.

LA SALLE—1939 sedan; radio, heater; original factory gunmetal gray finish; motor perfect; 5 good tires; a nice snappy small sedan; this model very popular. THOMS PONTIAC, 5225 Delmar FO. 8992.

LINCOLN ZEPHYR—'38 4-door sedan; radio, heater; white wall tires; beautiful Brewster green finish; this car is immaculate throughout. Christ Christen Pontiac, 6171 Natural Bridge, EV. 5000.

LINCOLN ZEPHYR—'41 sedan; radio, heater; original factory finish; very fine set of de luxe white wall tires; beautiful car. THOMS PONTIAC, 5225 Delmar. FO. 8992.

LINCOLN ZEPHYR—'39; reassigned naval officer will sell 4-door sedan; excellent condition. TRI-CITY, 1224-J, 2500 Delmar, Granite City.

LINCOLN ZEPHYR—1937; $650. Call CO. 6187.

AUTOMOBILES FOR SALE

LINCOLN ZEPHYR—1938 sedan; radio, heater, good tires, paint and mechanical condition; priced way-way-way under ceiling. MacCARTHY, 6153 Delmar.

LINCOLN ZEPHYR—1937 coupe; mechanically perfect; needs paint job; cheap; trade. CITY MOTOR, 4761 Easton.

LINCOLN ZEPHYR—'38 4-door sedan; needs little work; $450. 4310 West Pine (rear).

LINCOLN—'36 sedan; 7-passenger; very good; priced for quick sale. MERRY MOTOR CO., 5806 Delmar.

LINCOLN ZEPHYR—'37; motor overhauled; good tires and paint. FL. 9383.

MERCURY—1941 convertible coupe-sedan; factory metallic finish; 5 good tires; radio, heater; excellent shape; really nice. THOMS PONTIAC, 5225 Delmar. FO. 8992.

MERCURY—1940 4-door sedan; radio, heater; excellent tires, paint and mechanical condition; priced below ceiling. MacCARTHY, 6153 Delmar.

NASH—'42 Ambassador sedan; radio, Weathereye, overdrive, beautiful 2-tone finish; motor and tires in excellent condition, looks and runs like new; a buy. RIEFLING, 2333 S. Jefferson.

NASH—1938 2-door; radio, heater; excellent tires and mechanical condition; clean inside and out; priced below ceiling. MacCARTHY, 6153 Delmar.

OLDS—1936 2-door sedan; reconditioned thoroughly; guaranteed; $625; 1-3 down, 15 months on balance. SHEARER CHEVROLET, 7256 Manchester. HI. 3400. Open eves.

OLDS—'36; radio, hater; good mechanical condition. MU. 4460 after 7 p.m.; private party; no dealers. 5617A Wells.

OLDS — 1940 6-70 de luxe 2-door; radio, heater; a very desirable model; good tires; car well cared for. THOMS PONTIAC, 5225 Delmar. FO. 8992.

OLDS—1936 de luxe coach; real transportation; cheap; trade. CITY MOTOR, 4761 Easton.

OLDSMOBILE—1937 4-door; perfect; radio, heater. 6131 Delmar.

OLDSMOBILE — 1938 4-door; $850; good condition. 5131 Easton.

OLDSMOBILE—'36 6 sedan; fair condition. 3527 Cass.

OLDS—'39 4-door; radio, heater; ceiling. TUCKER, 3415 S. Grand.

PACKARD—1939 super 8 4-door sedan; radio, heater; beautiful black finish; low mileage; clean, distinguished, good looking Packard. THOMS PONTIAC, 5225 Delmar. FO. 8992.

PACKARD—'40; six, 4-door sedan; radio, heater; $395 down, 15 months to pay. McMAHON PONTIAC, 3501 Gravois at Potomac.

PACKARD—'38 sedan, 110; 6 cylinder; spotless inside and out; perfect condition; have to see to appreciate. 3157 Gravois.

PACKARD—'39 convertible; 6 cylinder, 110; canary yellow; a beauty; in perfect condition. 3157 Gravois. Open evenings.

PACKARD—'36 sedan; A1 condition; good rubber; under ceiling. 7017 Manchester.

PACKARD—'42 convertible; radio, electric clutch; overdrive; spotlight; heaters. BOYD-GIOMI, 5856 Delmar.

PACKARD — '40 club sedan; fully equipped; fully guaranteed; ceiling price; 15 months to pay. 3001 Gravois.

PACKARD—'37 sport coupe; good condition; $510, 15 months to pay. 3001 Gravois.

PACKARD—'42 convertible; radio, electric clutch; overdrive; spotlight; heaters. BOYD-GIOMI, 5856 Delmar.

PACKARD—'38; new paint job; bargain. 6497 Chippewa. HU. 6660.

PLYMOUTH—1941 special de luxe sedan; original factory finish; five excellent prewar tires; a family car from the original owner; spotless. THOMS PONTIAC, 5225 Delmar. FO. 8992.

PLYMOUTH—'40 station wagon, radio, heater. $398 down, balance 15 months. McMahon Pontiac, 3501 Gravois at Potomac.

PLYMOUTH—1941 sedan; special de luxe; real good car; guaranteed; trade not necessary. MERRY MOTOR CO., 5806 Delmar.

PLYMOUTH—'41; 4-door sedan; new paint; very clean. McDANIEL MOTOR, 7835 Ivory. LO. 2600.

PLYMOUTH—'41; convertible coupe; like new; $250 worth of extras. McDANIEL MOTOR, 7835 Ivory. LO. 2600.

PLYMOUTH—'36 2-door trunk sedan; new paint, good tires; runs good; $295, $100 down. 2819 Gravois. LA. 3354.

PLYMOUTH—'42 club coupe; A1 condition; ready to go. McDaniel Motors, 7835 Ivory.

PLYMOUTH—Coupe, 1938; new paint, excellent rubber, brand-new engine. 4139 Ashland.

PLYMOUTH—'34 coupe; very clean; tires good. 1022 S. Jefferson.

PLYMOUTH—'35 sedan; fair condition; $250. 4201 W. Easton.

PLYMOUTH—'42 4-door; radio, heater; priority. TUCKER, 3415 S. Grand.

PLYMOUTH—'39 sedan; very good. 2823 Park.

PLYMOUTH—'39, 4-door, with heater. 5131 Easton.

PLYMOUTH — '33 coupe; needs work; $99.50. 4310 West Pine (rear).

PONTIAC 8—1941 torpedo sedan; 4-door; factory equipped radio, heater and defroster; a beautiful black car with all chrome trimming; this is Pontiac's best model; in the best of condition. THOMS PONTIAC, 5225 Delmar. FO. 8992.

PONTIAC 6—1941 4-door sedan; a real family car; very economical; light sedan in wonderful condition; good tires; here's a car for your vacation. THOMS PONTIAC, 5225 Delmar. FO. 8992.

PONTIAC 6 — 1940 convertible; good tires; fine shape mechanically; good appearing; from one of our good service customers. THOMS PONTIAC, 5225 Delmar. FO. 8992.

PONTIAC—1941 convertible 6; radio, heater; original maroon finish; 4 almost new tires; fine appearance and mechanical condition. THOMS PONTIAC, 5225 Delmar. FO. 8992.

PONTIAC — 1935 coach; reconditioned thoroughly; guaranteed; terms; 15 months. SHEARER CHEVROLET, 7256 Manchester. HI. 3400. Open eves.

PONTIAC — '39 4-door; needs some work; $450. '39 Plymouth 4-door, needs work, $350. '40 Plymouth 4-door, needs work, $425. 2718 Cass.

PONTIAC—'38 six, 5-passenger coupe; large heater; $250 down, 15 months to pay balance. McMAHON PONTIAC, 3501 Gravois at Potomac.

PONTIAC — '41 club coupe; fully equipped; guaranteed; trade for older car. 15 months to pay. 3001 Gravois.

PONTIAC—'42 station wagon; a bargain; real beauty; clean finish. 6497 Chippewa. HU. 6660.

PONTIAC—'39 de luxe 8; green 2-door; trunk; radio, heater; fine condition; OPA ceiling. 5887A Etzel.

PONTIAC—1935 sedan; good condition. Call GO. 5387 or 6444 Myrtle av., Wellston.

PONTIAC—'38, 2-door; radio, heater; good condition. 5131 Easton.

PONTIAC—1936 coupe; good condition; clean. GO. 9818 after 4 p. m.

STUDEBAKER—1942 Commander land cruiser; radio, heater; overdrive; 2-tone gray finish; will sell straight deal. THOMS PONTIAC, 5225 Delmar. FO. 8992.

STUDEBAKER — '42 custom de luxe Champion; only 14,000 miles; perfect condition; trade your old car; easy terms. 3710 S. Kingshighway.

STUDEBAKER—'36 4-door sedan; this car for only $395. Come to MURRAY'S for good buys. 2506 S. Jefferson. PR. 0596.

WILLYS—'42 sedan; looks new; with original tires; perfect condition; this car has had very little use. 3157 Gravois.

WILLYS—1941 4-door; very clean; good tires. 1364A Montclair.

CHRIST CHRISTEN PONTIAC CO. — Large stock of fine used cars, no trade-in necessary, many below, none above OPA ceiling; '40 Chev. special de luxe, 4-door; '40 Buick special 4-door; '40 Pontiac 4-door; '38 Chevrolet master de luxe sport sedan; '41 Nash 600 2-door; '37 Lafayette 4-door; '36 Ford de luxe 4-door, trunk; '35 Ford tudor, new motor; '36 Plymouth de luxe 4-door; '35 Pontiac coupe; '35 Chevrolet coach; '37 Packard 6 2-door; '35 Pontiac 6 2-door; '36 Chev. town sedan; '35 Buick special 4-door; '33 Dodge 4-door; '32 Chev. 4-pass. coupe. Many others; one-third down, 15 months to pay; dealers welcome. 6711 Natural Bridge. EV. 5000.

BELOW CEILING—No trade needed; '42 Willys de luxe 4-door sedan; a beauty; $995. '38 Packard club sedan; beautiful maroon; 6-cylinder; radio and heater; $895. '36 Pontiac 6 4-door sedan; a good one; $595. '38 Oldsmobile 8 cylinder; Hydromatic drive; 4-door sedan; perfect; $975. '39 Chrysler Royal 3-door 6-cylinder club sedan; $995. '36 Dodge 4-door de luxe sedan; very clean; $575. '40 Mercury convertible club coupe; radio, heater, overdrive; $1375. '36 Oldsmobile 2-door 6-cylinder; $570. KLINE MOTOR, 5137 Gravois, SI. 1166. Open evenings.

AUTOMOBILES GALORE — Buicks, Fords, Pontiacs, Mercurys, Dodges, Plymouths, Chryslers, Oldsmobiles, Chevrolets; all body styles; a complete new stock of over 50 cars to choose from and more coming; yes, plenty convertibles in stock; we trade high. THOMS PONTIAC, 5225 Delmar. FO. 8992.

HOEHN CHEVROLET SPECIALS— 1941 Plymouth 4-door sedan; '41 Ford 2-door sedan; '40 De Soto 2-door sedan; '36 Chevrolet town sedan; '40 Mercury 4-door sedan. These cars carry the OPA dealer's warranty policy. These cars are below ceiling prices. Open evenings till 8. 3949 Lindell. FR.0808

CHRIST CHRISTEN PONTIAC CO.— 15 exceptionally fine used '42 models, at or below OPA ceiling; no trade-in necessary; '42 Chevrolet Master 4-door; '42 Oldsmobile 66 4-door; '42 Hudson 6 2-door; '42 Champion 2-door. Many others. These cars require priority. 6171 Natural Bridge. EV. 5000.

CRACKED cylinder blocks and heads repaired, guaranteed. Engine Conservation Co., 4665 Easton. RO. 5347.

AUTO painting; all prewar material. SHY, 5450 Gravois, HU. 5050.

AUTOMOBILES FOR SALE

CHEAPIES!—'37 Ford coach, $340; '34 Chevrolet coach, $265; '32 Chevrolet coach, $235; '34 Graham sedan, $235; '32 Oldsmobile sedan, $235; '32 Studebaker coach, $145. HI. 3816, 6051 Arsenal.

"REDDY" Kale is riding wild buying selling more and more cars every day. "Reddy" Kale, 2323 S. Kingshighway.

AUTOMOBILES WANTED

WILLCOCKSON MOTORS will buy your car. We need and will buy any model Buick, Cadillac, Chevrolet Chrysler, Dodge, Ford, Mercury, Oldsmobile, Packard, Plymouth Pontiac and others. Our stock is turned rapidly and we are in a position to pay the maximum cash price within OPA ceiling for your car. Make sure you get our price before you sell. Your car will be inspected promptly. Immediate payment will be made upon our purchase. Bring your title and evidence of gasoline rations. WILLCOCKSON MOTORS, Buick Dealer, 3901 Laclede (8), JE. 6230.

DON'T sell your car till we appraise it; get other bids first, then you will see the difference in our price; this is no bunk; we will prove it to you; a good many of our customers ask us the same question over and over—how do we do it? The answer is this Our low overhead enables us to pay more and sell for less within OPA ceiling. Bring title —get top cash; we buy all models; if no license, we will call. Open until 9 p. m. CYRUS MOTOR, 3518 Lindell (3), JE. 5060.

MENDENHALL WILL PAY HIGH CASH PRICE—We will buy any make or model automobile, 1932 to 1942. You are passing up a good bet if you do not stop in and get our bid. We have a buyer on hand at all times. Don't fail to see us. Come to one of St. Louis' oldest dealers and get a top cash price within OPA ceiling. Call or see Bill Dugan. CE. 8200. MENDENHALL, Authorized Ford Dealer, 29th year at 2315 Locust (3).

HOEHN CHEVROLET CO. is big; have always had the reputation of doing everything on a big scale, we still are; we need cars, lots of them. We are willing to pay high prices to get them; any number. We have sales waiting. We lose money if we can't deliver. We will pay any price within OPA ceiling to get them. Get our bid before you sell. Our buyer is always on hand. Drive in to 3949 Lindell. Open evenings till 8 p. m. Call FR. 0808.

CASH—Our retail business is good, our stock is turning constantly; we need cars at once; we can and will pay the top price within OPA ceiling; our buyer is always at hand; no waiting, no delay; courteous, prompt treatment; premiums paid for clean cars; cash at once; reliable GM dealer. Visit our steam-heated showroom. THOMS PONTIAC, 5225 Delmar. FO.8992. Late model used cars.

THINKING of selling? You will need the following items: (1) OPA transfer form 694,758. (This is as important as your title.) (2) Your copy of the ceiling price. (3) A copy of the OPA regulations. Come in. They're yours for the asking. We're open from 9 to 9. AUTO EXCHANGE, 3710 S. Kingshighway. LO. 1808.

ABOUT SAVOY BUYING USED CARS— The price is the least of my worries. I'll give you all cash within OPA ceiling. Shop around and get other bids, then come and see me. Bring your title. Bring your car to me, any make or model between 1930-42. SAVOY MOTOR CO., 1170 S. Kingshighway, 1 block north of Manchester, NE.0301.

FOR a fair and square deal see Vincel, because we are a new car dealer, the man you will look for when new cars become available; if you want to sell your car now call us or drive in, no bickering, courteous and prompt attention; we pay within OPA ceiling prices. C. E. VINCEL, Pontiac, 4315 S. Kingshighway.

VINCEL will buy your car for top cash price within OPA ceiling—the best place to sell your car; any make or model from '34 to '42; prompt service; no delay, no waiting; cash in 5 minutes; play safe; sell to an authorized dealer. Bring your title and tires certificate. Buyer always on hand. FRED F. VINCEL CO., St. Louis' largest Olds dealer, 3401 Washington. NE. 0900.

WEST SIDE BUICK—Missouri's largest BUICK dealer in both new and used cars, will pay a top cash price for your car, within OPA ceiling; no delay. Cash immediately. Be sure to get our offer before you sell. Bring title, tire certificate and unused gasoline coupons. WEST SIDE BUICK, 490 N. Kingshighway. RO. 6900.

STOP AT GREBE'S—St. Louis' oldest Olds dealer will pay high cash prices within OPA ceiling; any make or model; bring title and get ready cash; if you have no gas, call us. GREBE MOTOR CO., INC., 3600 S. Kingshighway, FL. 0800.

VINCE SAYS: BE CONVINCED—Come in or phone for top cash price, within OPA ceiling, on all model cars, cash in 60 seconds. McMAHON PONTIAC, Phone GR. 2666. 3504 S. GRAND at GRAVOIS, 3507 GRAVOIS at GRAND.

IF you own a Ford, Chevrolet, Plymouth, Pontiac or Mercury you can be sure of getting within OPA ceiling price for your car if you call us or come in. KLINE MOTOR, 3137 Gravois. SI. 1166.

AUTOS Wtd.—Any make; any model; if you can't come down, call us for appraisal; one of the oldest used car dealers in St. Louis; 25 years in business. STANDARD MOTOR CO., 3972 Chouteau NE. 2280.

WE NEED CARS—Phone EV. 0885; our appraiser will call and pay you top price, within OPA ceiling, for your car. BEHLE-BURNS MOTORS, 5160 Natural Bridge. Open evenings.

AUFFENBERG buys cars for cash within OPA ceiling, or will sell your car at no cost to you. Open evenings. 820 N. Kingshighway. RO. 2486, 1½ blocks north of Delmar.

I'M wild to buy your car. What will you take? All cash, within OPA ceiling. Ask for ("Reddy Kale"). Midwest Motor, 2323 S. Kingshighway. GR. 5750. LA. 1901.

EX-SERVICE MAN—In distress, would appreciate buying late model car immediately for business purpose. All cash waiting; no delay. RO. 2745, 4865 Cote Brilliante.

CALL COlfax 6050 now. We will buy your car right now over the phone and be out in a flash with a bundle of cash. See PAUL C. SCHULTE MOTOR CO., 4900 Natural Bridge. COlfax 6050.

WE PAY within OPA ceiling prices for used cars, any condition; 1929 to 1942 models; bring your title, get your cash. 1403 S. 12th st. CE. 1933. Sunday, phone FL. 6450.

ATTENTION — Don Winter pays high, within OPA ceiling, 1929 to 1942 cars, trucks, motorcycles, tires; bring title, get cash. Sunday, phone FL. 6450. 1403 S. 12th. CE. 1933.

A BUSINESS JUST STARTED—We need 50 cars; will pay top cash within OPA ceiling price for all makes. JOHN COIL AUTO SALES, 4111W Natural Bridge, JEfferson 8824.

CASH FOR YOUR CAR—Top cash prices paid, within OPA ceiling, for clean late model cars in good condition. FOREST CADILLAC CO., Grand and Lindell (3), JE. 3080.

CHAMBERS MOTOR will pay within OPA ceiling prices for your clean used cars. See us before you sell. CHAMBERS MOTOR CO., 3863 S. Grand. PR. 7400.

WE need cars and trucks, any make, model or condition; if car not registered or not running, representative will call and pay top price, within OPA ceiling. BATSON, 2819 Gravois. LA. 3354.

TOP CASH PRICES, within OPA ceiling, for used cars; Packard distributors. BERRY MOTOR CAR CO., 2201 Locust. CE. 2500.

WE need cars at once; constant turnover; will pay high cash price within OPA ceiling. RAINBOW MOTOR CO., 1142 N. Kingshighway.

ABOVE all call us for appraisal on any make or model used car; cash immediately. O'Neil Motor Co., 4561 Delmar 8. RO. 8332. Open evenings.

50 AUTOMOBILES Wtd.—Pay high cash prices. Andy Burger Motors, South Side Ford Dealer, 3654 S. Grand. LA. 7600.

"REDDY" Kale is riding wild buying and selling more and more cars every day. "Reddy" Kale, 2323 S. Kingshighway.

LIBERATED prisoner, just arrived home, wants to buy late model car for use on his leave; all cash. Private Roth, GO. 2943. 5880 Kennerly.

LASKER MOTORS buys all makes and models at OPA ceiling prices. Call GO. 4409. 4850 Nat. Bridge. Open evenings till 9.

WE NEED CARS—Will buy your car within OPA, regardless of make, model or condition; if no gas or license, call us. 4301 Washington. JE. 7315.

19?? to 1939 MODELS Wtd.—Any condition; buyers anxiously waiting. Installment Auto, 6246 Easton. Days, GO. 7385; nights, PA. 8711.

NEED AUTOMOBILE—In good condition; any make considered; prefer late model; all cash. 4254A Athlone. Call COlfax 5375

DISCHARGED veteran wants clean '36 to '39 small car, coach or convertible; cash; no dealers. EV. 3872. Eddie, 5863A Terry av.

WANTED—Good, clean used cars; '35 to '42 models, from private party; will pay high price within OPA ceiling. RIEFLING, 2333 S. Jefferson.

HIGH cash buyers; within OPA ceiling. Phone GR. 2666. McMAHON PONTIAC, 3501 Gravois.

WANTED—Chevrolet or Ford, '39-'41; pay cash; no dealers. 4824 Leduc. FO. 8878.

WANT late model cars; our stock is low. See us first. JOE LENNEMAN, INC., 5841 Delmar. CA. 4530.

TUCKER MOTOR CO. needs used cars badly. Will pay OPA ceiling. 3415 S. Grand.

MUST have car immediately; late model preferred; all cash; work nights, call during day. 3504A S Grand. GR.9988

MUST have medium priced car, coupe or sedan; cash. 2309 N. Kingshighway. FO. 8289 after 6 p. m.

JOHN COIL SAYS cash talks. Bring us your car, take home the cash, within OPA ceiling. 4111 W. Natural Bridge.

NEED Ford, Chevrolet Plymouth; private party; pay cash. 6268 Loran. Call FL. 2155.

BUICK—Olds or other late model for private use. 7723 Gannon. DE. 4546.

WANTED—Late model cars; any make. 2323 S. Jefferson. GR. 5052.

AUTOMOBILES WANTED

PRIVATE party will pay good cash price for clean '39, '40 or '41 automobiles. 4468 Labadie. GO. 0311.

50 AUTOMOBILES at once. Will pay top cash prices within OPA ceiling. Andy Burger Motors, 3654 S. Grand.

COUPE—Small late model; low mileage; private. GA. 3047 or TE. 3-4661. 940 Glenmoor Lane.

CAR Wtd.—'36 to '41 Ford, Chevrolet, Nash or Plymouth; from private owner. RIEFLING, GR. 5050.

RETURNED service man will pay cash for clean Tudor, 1937 or later. Call GR. 9165 mornings. 3671 Russell.

ALL AUTOS BOUGHT—We need them. KLINK, 2213 S. Grand.

I NEED at once 20 cars under '39 models. 6051 Arsenal, HI. 3816.

CAR Wtd.—1940 or '41; for private use. 4280 Arsenal, LA. 5155.

ANY MAKE—Top cash price for your car. BIERMAN, 4709 Natural Bridge.

NAVAL OFFICER desires small, late model car. 7546 York dr. CA. 3979.

VETERAN—Wants clean car; no dealers. 6017 S. Kingshighway, FL. 3606.

MARINE VETERAN needs car for livelihood. 5027 Fairview. FL. 6516.

PRIVATE party needs car; 5-passenger. Call CO. 4573. 5533 Palm.

MANUFACTURING needs late model car. 1329 S. Vandeventer. NE. 0680.

SOLD OUT—Need any make or model. 7486 Manchester, ST. 2425.

'39 TO '41 Wtd.; cash ready, J. Norfleet, 219 N. Sarah. FR. 5623.

AUTOS & TRUCKS FOR RENT

TWO DUMP TRUCKS for hire by hour or contract. WIn. 2328.

TRUCKS—For rent without drivers; van and panel bodies; low rates. GA. 3131.

BODIES, PARTS, TIRES

CAMELBACK—Grade A Goodyear; 28c lb. Noel Tire Co., 4957 Easton.

GOOD USED TIRES—No ration; also tubes, boots and reliners. 1049 S. Boyle, NEwstead 7943.

RECAPPING—Vulcanizing and reliners; lots of 6.00 and 6.50x16 grade 3 and new tires. Call or write Martin Tire Service, 1408 Park. GA. 8669.

TIRES—Good supply of new and used passenger and truck tires. Aalco Tire Co., 2301 Olive st. CHestnut 6679.

VULCANIZING—Guaranteed; recapping, reliners, complete tire service; new, good tires, tubes. Martin Tire Co., 3401 Gravois. LA. 3409.

2-SPEED AXLE—For '40 Chev.; perfect. WEstmore 4506, 12 to 1 weekdays.

TRAILERS & HOUSE TRAILERS

"ABOVE ALL" see our new and used house trailers; we buy and trade. Clouss Trailer Sales, or Harry Short, Dealer, 6801 Olive. DE. 4539.

ADMIRAL ALMA LUXOR—Modern and travelite. 2 and 4 wheels; easy terms. We buy and trade. See this new de luxe model. Grask Trailer Sales, 6671 Olive St. rd. PA. 0740.

AMAZING house trailer values, new and used; largest stock; buy and sell. St. Louis Trailer Sales, 2705 Kienlen, CO. 3580. E. G. & E. C. DUNNE.

BARGAIN—California-made house trailer; sleeps 4; permanent bed; Magic Chef with bottle gas; air brakes; first $395 takes it. CLOUSS TRAILER SALES, 6861 Olive. DE. 4539.

BEFORE you buy a house trailer see Artie A. Appler Trail Sales, 4318 Natural Bridge. NE. 1309.

GENERAL—Farm, luggage and livestock trailers; 2 and 4 wheels; sale or rent. CROFT TRAILER HITCH CO., 2117 Palm, at N. Florissant.

GOOD LUGGAGE TRAILER—600-16 tires; reasonable price. 2839A Accomac.

HOUSE TRAILER—For sale or trade for property; 28-foot Glider, tandem wheel, 6.00x16 tires, electric brakes, refrigeration, built-in radio. GR. 7354.

HOUSE TRAILER—27-foot; Continental; tandem wheels; electric brakes; extra clean. RO. 4271.

HOUSE TRAILER — Everything furnished and redecorated; good tires. 1828 N. 54th, East St. Louis, Ill.

HUB TRAILER SALES—Oldest trailer dealer in St. Louis area; has the popular new Glider—your luxury home on wheels. City 66 and Lindbergh bl. KI. 3991.

LUGGAGE TRAILERS—For sale or rent. 3517 Natural Bridge. FR. 7157.

SILVER DOME—House trailer, 1942; 25 ft.; like new; sell or trade for good car. 6247 Wagner.

SMALL House Trailer; cheap. 2845A Arsenal st.

TRAILER HITCHES for all cars, installed while you wait. Mueller Vehicle Co., 6320 Olive st. CA. 3943.

TRAILER—2-wheel, 4x8; very good condition; cheap. 2823 Park.

WHITE tractor and trailer, in good condition; right price. Call Carl, NE.5200

TRAILERS WANTED

WILL ACCEPT house trailer as down payment on 8-room house. 8805 Lynnwood pl., Jennings.

BUSSES, TRUCKS, TRACTORS

CHEVROLET—'42 dump; 1931 Mack winch truck, 1930 Federal winch truck, 1942 Ford dump, Thornton tandem drive. EPSTEIN CHEVROLET CO. Trucks on display at Missouri Petro. Prod. Co., Woodson rd., south of Page, PA. 3502.

CHEVROLET—1940; COE tractor; 8.25 tires; 2-speed axle, heavy duty equipment large motor, fifth wheel; saddle tanks, heater, vacuum brakes; perfect condition; $1149; 15 months to pay. SHEARER CHEVROLET, 7256 Manchester. HI. 3400; open evenings.

CHEVROLET—'35; 1½-ton truck with crane; reconditioned and repainted; attention, garage owners; $875; terms, 15 months to pay. SHEARER CHEVROLET, 7256 Manchester, HI. 3400. Open evenings.

CHEVROLET—1928 4-cylinder 1½-ton grain body truck; 131" wheel base; perfect condition. SHEARER CHEVROLET, 7256 Manchester. HI. 3400. Open eves.

CHEVROLET — 1933; hydraulic hoist and dump body; perfect condition; $334, terms. SHEARER CHEVROLET, 7256 Manchester. HI. 3400. Open eves.

CHEVROLET — 1930 4-cylinder hand dump truck; perfect condition; terms, 15 months. SHEARER CHEVROLET, 7256 Manchester. HI. 3400. Open eves.

CHEVROLET—Truck; panel body; like new; no dealers; ask for Mr. Meyer. Downs Amusement, 8600 S. Broadway.

CHEVROLET—'33; panel truck; solid body, good paint, extra good rubber. 4139 Ashland.

CHEVROLET—'41, 1½-ton, l. w. b. stake body; good condition. 1435 N. 13th.

CHEVROLET — '36 panel. Mobilgas Station, Bellevue and Manchester.

CHEVROLET—1936 fuel truck. 6112 Wells av.

DIAMOND T—1938 1½-ton truck. GO. 0840.

FEDERAL—'37; 2½ to 4½ ton tractor; 8.25x20 tires; large Eaton 2-speed axle; vacuum brake controls; booster brakes; 5th wheel; thoroughly overhauled; terms; 15 months to pay. SHEARER CHEVROLET, 7256 Manchester. HI. 3400. Open evenings.

FEDERAL — 1936 tractor; 8.25x20 tires; 2-speed axle; air brakes; 15-ft. trailer; perfect condition; $1183; 15 months to pay. SHEARER CHEVROLET, 7256 Manchester, HI. 3400. Open evenings.

FORD—1936; school bus; motor overhauled; 90% rubber; job repainted; a real beauty; $1150, ⅓ down, 15 months on balance. SHEARER CHEVROLET, 7256 Manchester, HI. 3400. Open evenings.

FORD—'34; V-8; ½-ton pickup; perfect condition; $378 SHEARER CHEVROLET, 7256 Manchester, HI. 3400. Open evenings.

FORD—'40; hydraulic dump body; excellent condition; good rubber. 3856 Easton.

FORD—'41 tractor; 5th wheel; 2-speed axle; clean. Suburban Motors, Kirkwood, Mo.

FORD—'36 ½-ton pickup; good condition. 3527 Cass.

FORD—1941 dump, heavy duty; below low ceiling. ST. 6060. 6928 Bleeck.

FORD—'29 1½-ton truck; panel body; $250. Roman Art Co., 2700 Locust.

FORD—1941 dump; heavy duty; below ceiling. 6928 Bleeck. ST. 6060.

GMC—1937 tractor; 8.25x20 tires; air brakes; 5th wheel; large Eaton 2-speed axle; extra gas tanks; perfect condition; ⅓ down, 15 months on balance. SHEARER CHEVROLET, 7256 Manchester, HI. 3400. Open evenings.

HUGS—1½ and 3 ton; dump body; 90% rubber. Big Bend Quarry, Maplewood.

INTERNATIONAL—'41 K-8 tractor, K-10 motor, 5-speed overdrive; air brakes, 5th wheel and saddle tank, 9.00x20 tires all around; A1 shape; also 1942 Keystone stock trailer, 27-foot, tarp. and deck, 900 rubber. B. Sheinbein. Lackland and Craig rd., 1½ miles west of 66 on Lackland rd., Creve Coeur, Mo. Phone Westmore 8877.

INTERNATIONAL—1934; C-55; 2 to 4 ton dump truck; 8" hoist; 10' dump body; 8.25 tires; thoroughly overhauled; terms, 15 months to pay. SHEARER CHEVROLET, 7256 Manchester, HI. 3400. Open evenings.

INTERNATIONAL—1939; 2-ton tractor; 8.25x20 tires; 5th wheel; sleeve motor; B. K. brakes; perfect condition; $1345; 15 months to pay. SHEARER CHEVROLET, 7256 Manchester, HI. 3400. Open evenings.

INTERNATIONAL — 1937 long-wheel base, flat body truck; 750x20 tires; reconditioned thoroughly; $810; terms, 15 months. SHEARER CHEVROLET, 7256 Manchester. HI. 3400. Open eves.

INTERNATIONAL—1942, K-6 tractor and G.M.C. dump trailer; 1st and Missouri, Thrift Coal Co., East St. Louis, Ill. HEmlock 2820.

KEYSTONE—'36 open van top semi-trailer with tarpaulin; 920 tires, 95%; Timken 5" axle and 4" brakes; priced to sell; terms. SHEARER CHEVROLET, 7256 Manchester. HI. 3400. Open evenings.

NEW TRUCK BODIES — Pane, stake, dump bodies. Bailey, 2000 Chouteau.

REO—'36; A1 condition. GA. 9728. 1408 S. 11th.

BUSSES, TRUCKS, TRACTORS

INTERNATIONAL—1941, ¾-ton; package car body; will make deal on late station wagon or convertible. EPSTEIN CHEVROLET CO., 6330 Easton.

INTERNATIONAL—2-ton dump truck; large coal body; good tires. Aldrich Auto, 2810 N. Florissant.

PAINTER, PLUMBERS, PLASTERERS, ATTENTION—½-ton Chevrolet panel trucks; '35 and '36 models; several to pick from; ceiling price. BARNEY'S, 4415 Manchester.

D-40 SLEEPER—Fifth wheel; brake controls, gas tanks. GR. 0676.

STUDEBAKER — 1937 pickup, reasonable. 1408 Park.

TRUCK—1½-ton, C-35, 1936, long wheel base, steel body; A1 condition. Clarence Swarthout. 3d house from Bellefontaine rd., on Shipley drive.

WHITE — '38 2-ton tractor; model 704K; 8.25x20 front, 900x20 rear; 5th wheel; air brakes; safety gas tanks; perfect condition; terms; 15 months to pay. SHEARER CHEVROLET, 7256 Manchester, HI. 3400. Open evenings.

BUSSES, TRUCKS WTD.

TRUCKS Wtd.—½ to 10 ton. Fishel, 4169 Manchester, FR. 8749.

AUTOMOBILE LOANS

AUTO Loans—$10 to $1000 each in 5 minutes. Confidential service. MOUND CITY FINANCE CO., 4454 Easton.

AUTO LOANS—$10 to $1000, immediately; no red tape. FR. 2710. KAHN MOTOR CO., 3943 Easton.

AUTO Loans—Call Harold Renaud. CH. 2616. ROYAL LOAN CO., 1400 Olive.

THINGS FOR SALE

ANIMALS, LIVE STOCK

THOROUGHBRED Guernsey cow, $125. WY. 0538.

DOGS—CATS

BOSTON BULLS—Males and females; screw tails; 5 weeks old. 5916 Cote Brilliante.

COCKER SPANIEL puppies; 5½ weeks old; pedigreed; am leaving city; very cheap. 5009 Kensington.

COCKER PUP—Red, female; 1 year old; registered A. K. C. CA. 1173.

COCKER PUPPIES—Black, pedigreed; nice. 412 Oak st., Webster Groves.

COCKER—2½ years old; $15. FL. 8445.

ENGLISH BULL—Female, 13 months; white; registered; $125. MU. 6370.

FOX TERRIERS—Puppies; toys; tiny dolls; healthy. 6206 Greyling at 4500 Jennings rd., Pine Lawn.

IRISH TERRIER—Friendly; good watch dog; pedigreed; sacrifice. CA. 7106.

IRISH SETTER — male; 5 years old; fully trained; $30. WAb. 1976W.

PEKINGESE PUPPIES — Pedigreed. 2636 N. Euclid. RO. 2762.

POINTERS—Pups and older dogs; $15 up; good stock. Bradley, 9018 Olive.

PUPPIES—Large selection, many different kinds, bargain prices. Visit the world's largest complete pet supply house. National, corner 3101 Olive.

PUPPIES and grown dogs of different breeds; Puppyland, 3113 Olive.

PUPPIES—Children's house pets; good breed; reasonable. CA. 2487.

ST. BERNARD—Male, fine. EXpress 1908.

SCOTTIES—4 males, 2 females, registered. By appointment. HI. 3094.

SHEPHERD - LLEWELLYN PUPPIES—Beautiful; $3-$5. MU. 8291.

WIRE HAIRED FOX TERRIER PUPS —8335 Orchard, University City.

DOGS—CATS BOARDED

CATS BOARDED—Persian kittens for sale. Pavia Cattery. FL. 8105.

DOG—Boarded; have small private kennel as hobby; will board several small dogs during summer; cocker puppies for sale. TE. 3-3024.

HORSES AND VEHICLES

BLACK AND WHITE WELSH PONY—Wonderful for child; also Western roping horse; saddles optional. KI. 447.

FOR pleasure horseback riding, come to Maryland Stables, highway 66, ½ mile east of Lindbergh. Enjoy riding fine horses on good trails. Phone KIrk. 421.

MARE—Ladies gentle riding; 3-year-old; any child can handle; also beautiful saddle; must sell. 1695 S. Kingshighway.

MARE—6-year-old, dapple gray; weight 1250 lbs., today $55; set of double harness, $60. CITY MOTORS, 4761 Easton.

2 MARES—Will sell or trade for car. 1210 Macklind.

MILITARY academy student wishes to sell exceptionally fine 6-year-old chestnut mare. Kirkwood 1691.

PONIES—Matched pair Shetlands. Lake Christine, Belleville, Ill.

SORREL—Gaited saddle horse; streamline body; never be ashamed of this horse anywhere; an exceptional looker for the money. 6350 Emma, MU. 2651.

RABBITS, PET STOCK

ANGORA—English, 1 doe, pedigreed, $10; French, 2 does, registered, $10 each. 6715 Lansdowne. ST. 3778.

CHINCHILLA Angora Checker Giants; overstocked; $2 and up; registered. YO. 2117.

MEAT RABBITS—4 to 6 lbs wanted. Call MU. 1507.

POULTRY & SUPPLIES

A POULTRY SHORTAGE? There is no chick shortage at ATLAS. We have thousands of chicks on hand today and every day. You can get all you want; Barred Rocks, White Giants, Reds, White Rocks, Wyandottes, Buff Rocks, Buff Orpingtons, Brown, Buff and English (giant type) Leghorns, all at reasonable prices. These are all strong, healthy chicks. Positively no cripples, no culls. We ship everywhere. ATLAS FEED CO., 2651 Chouteau. Phone PR. 3311. In business over 20 years.

BABY CHICKS—Buy only the best; strong, active, fast-growing youngsters; those that live and produce your meat sooner, and your eggs in volume quicker. Get yours today at SPRY FARMS, 6180 Delmar. PA. 7600.

BABY CHICKS—Heavy breeds, for broilers or laying; hatched from blood-tested U. S. approved flocks; have plenty of feed. Roberts Hatchery & Feed Co., Lindbergh and Olive St. rd. Phone WEstmore 308.

CHICKEN PICKERS—No fingers to break on this machine. 2901 N. Grand. NE. 7570.

HEALTHY baby chicks of all kinds. Natural Bridge Chick Co., 5820 Natural Bridge. EV. 8776.

HIGH GRADE White Rock pullets; 10 weeks old. WAtson 4611.

ILLMO Chicks, Ducklings, Turkeys—Backed by 26 years' practical experience; reasonably priced. 311 S. 6th, East St. Louis, Ill. EAst 4498.

NEW HAMPS—Barred and white rocks; barred cross broiler chicks. National Chicks, 19 S. 9th st.

NEW HAMPSHIRE Reds; 8 weeks old; reasonable. 3021 Fair.

POULTRY FEEDERS—2 ft. 59c; 3 ft. 89c; 5 ft. $2.49; poultry fountains, 1 gal. 59c; 2¼ gal. $1.85. Fry, TE. 5-3123.

STARTED CHICKS — Heavy breeds, 3 weeks old; white rocks, white wyandottes, barred rocks, reds; also 1 and 2 week old. SPRY FARMS, 6180 Delmar. PA. 7600.

WIRE FLOORS—For batteries, new and used, half and three-quarter inch, also feeders, waterers, dropping pans and heating elements for batteries; see these today at SPRY FARMS, 6180 Delmar. PA. 7600.

POULTRY & SUPPLIES WANTED

BROILERS Wtd.—Will pay OPA retail price. Will come and get them. 8854 North Broadway. EV. 8701.

POULTRY Wtd.—All kinds; will call for. 6008 Kingsbury. CA. 4050.

POULTRY Of all kinds and sizes. Call ATwater 223-J.

CANARIES, PET BIRDS

CANARIES—Cages, seeds and supplies; the largest selections are here. Bird Store, corner 3101 Olive.

PARAKEET—Blue and green; young cockatiel. 6527 Morganford.

AIRCRAFT

BEECHCRAFT — 330 Jacobs engine; newly recovered; every kind of flight instrument; manufactured 1939; an executive airplane; like new throughout; $14,000. St. Louis Flying Service, Kratz Airport. TE. 5-3130.

TAYLORCRAFT tandem, 65; Continental engine; blue and red color combination; total time since new 197; engine and airplane, $1600; 8 to choose from; we finance. St. Louis Service, Kratz Airport. TE. 5-3130.

BICYCLES, MOTORCYCLES

BICYCLE—Racer, like new; just overhauled; $30. PA. 3967. 7310 Cornell.

BICYCLE—Man's, 28-in., new balloon tires. CA. 1173.

BICYCLE—Boy's 26-in., balloon tires; pinball machine. FR. 7937.

HARLEY-DAVIDSON — '41 delivery cycle; reverse gear; excellent condition; ceiling price. Boyd Giomi, 5836 Delmar.

HARLEY—41-61; 3 tires; perfect motor all extras chrome; Buddy seat; fire extinguisher. WAbash 2263.

HARLEY-Davidson 1941 servi-cars; guaranteed, $459. Domyan Bros. Motor, 711 S. 10th, E. St. Louis. EA. 9014.

HARLEY-DAVIDSON — '37; 74; new tires, buddy seat; very clean. 3625A Dunnica.

HARLEY-DAVIDSON 1935 motorcycle; reasonable. CH. 1629.

INDIAN—'41 motorcycle, excellent condition. 1364A Montclair.

INDIAN — '44, like new. CENTRAL AUTO BODY, 3428 Morganford.

INDIAN—'38; good condition. PR. 7945.

IVER JOHNSON racer; new brakes and tires. CA. 4284.

MOTORCYCLE — Indian, 1943, mileage 5000, very good condition, extras; ceiling price. 1022 S. Jefferson.

MOTORCYCLE—1943 Indian; excellent condition. 5709 Era.

SCOOTER MOTOR—Call CA. 0410.

BICYCLES, M'T'RCYCLES WTD.

BICYCLES Wtd.—All sizes and parts; tricycles and children's wheel toys; for cash. 108 N. 12th, 1932 Olive.

BICYCLES Wtd.—All kinds; top prices paid. FO. 5933.

BOATS AND MOTORS

1 21-FT. CYPRESS BOAT, $110; 1 22-hp. Evenrude motor, completely reconditioned and guaranteed, $285; 1 24-hp. 1940 Johnson motor, completely reconditioned and gauranteed, $335; 4 1945 Alexander boats; 1 2-hp. Johnson outboard; 1 2-hp. Evenrude outboard; 1 5-hp. outboard motor. Chas. Clark, care of Harris Rock Cabins, Rd. 1, Bagnall Dam, Lake Ozark, Mo.

BOAT—16-ft. Dunphy de luxe outboard, completely equipped, running lights, chrome hardware, steering wheel, windshield, oars, bumper, new paint, canvas cover, $400. MA. 2939.

BOAT—14-foot; perfect condition; canvas cover; also 2-wheel trailer, $150; also 5 h. p. Water Witch twin motor, $100. 2826 N. Vandeventer.

MOTOR BOAT — Runabout; fully equipped, radio, siren, spot light; all running; light leather seats; Lycoming 8-motor and trailer; cheap. EV. 7811. 5479 Jennings rd.

MOTOR—1941; 6 h.p., outboard; spare lower unit and propellor; $150. CH. 5827 or MU. 8121.

SAILING BOAT — 21-ft. mast, 5-ft. beam; excellent condition, cat boat type, 74 sq. ft. sail. Call between 5 and 7:30 p.m., EV. 7057.

WATERWITCH—5 h.p.; also Waterwitch 1 h.p.; both excellent condition. PA. 3390.

PERFECT inboard boat; very fast. John Mr z, Kirkwood, 1 mile over Meramec River bridge, Highway 66 at river.

BOOKS & PERIODICALS WTD.

WANTED—St. Louis County Directories for the following years: 1931, 1932, 1933, 1935, 1936, 1937, 1939, 1940, 1941, 1942, 1944. If you have 1 or more of the above issues, please telephone Mr. Mueller, CH. 6300.

BUILDING MATERIAL

AALCO WRECKING & SUPPLY CO.—No priority necessary for good used lumber; windows, doors, new and used; glass, moldings, I-beams, angles, pipe, plates, plasterboard, plywood, roof tile. 14th and Chouteau. CH. 2500.

ASBESTOS stone wall, 4'x8', rat, fire and weather proof, $1.25. 6300 N. Broadway; always open. MU. 5350.

BRICK—Used, hard red brick, 200,000; sheeting, 2x10, 2x6, 2x4, windows, doors, all sizes; short lumber for hog pens and chicken houses; cheap; 1x6, 1x4 flooring; 15 pieces 10x12 timbers, 30 ft. long. 4117 N. Broadway. CE. 5124.

BUILDING — Frame, 50x90; heating plant; contains approximately 36,000 feet lumber like new; flooring, sheathing, joists, etc.; formerly Daniel Boone School, located 8200 Olive st., 3 blocks north. Phone LA. 0190, General Wrecking Co., 3304 Chouteau.

BUILDING STONE—6915 West Florissant. EV. 9642.

CAPITOL BOAT BEING WRECKED—Wooden hull for sale, 52x250, good shape; 500 ft. wooden railing; 1-inch lumber; 30 6x6 H beams; 2 large brass bells, 1000 pounds each; miscellaneous materials. Located Franklin ave., at wharf. YAFFEE WRECKING, CE. 5669.

CONTRATORS' plyboard forms, portable bld sections; dia., lumber, excellent for cottages, garages, henhouses, fences. See Fri., Sat., till 7; and Sun. 1449 N. Sixth.

DOORS—Combination screen and storm; new; porch sash, new, 20x47½, $1.55; 30x47½, $2.69; roll brick siding, 2d. 100 ft. $2 roll; 34½x41½, $2.50. Schaefer. NE. 6868.

DOORS, windows, millwork all kinds; new; Gov't surplus; close-out ½ price. 6300 N. Broadway. Always open.

LUMBER—Pine, etc.; barracks sections for every purpose; ready to load; bring truck June 25-30. Camp, Mount Vernon, Ill.

LUMBER—Like new, 50M feet. Bossen Co., 2011 McCasland, East St. Louis.

LUMBER—New, for 4-room house; complete. Box B-179, Post-Dispatch.

OAK FLOORING—No. 2, new, 7c foot, no priority. 6300 N. Broadway.

PLYWOOD PANELS—3x12 ft., 3-16-in. thick, in 1x2 in. frame, $1.50 each. 1112 Kentucky. FR. 0175.

ROOFING SHINGLES—Heavy weight; sq. tab., $3.25 sq. Phillips R. R. Salvage, 602 S. 7th. CH. 8155.

SCRAP lumber delivered, loads. Watson, 3308 La Salle. PR. 6997.

CAMERAS

AUTO GRAFLEX, 3¼x4¼, f.6.5 Cooke; Pako Junior printer; 12", f.4.5 Wollensak. WAbash 1679.

CAMERA supplies and projection bulbs of all kinds; 35-mm. films. George's 1306 N. Kingshighway. FO. 6900.

ENLARGERS—Solar 5x7 and 2¾x3¾; camera lens, wide angle; F-1.5 1" movie lens; 1 Curt Benson 3¼x4¼ camera and lens, new; 8-mm. Bolex camera; new contact and enlarging paper; G. E. light meters. Wellston Camera Shop. MU. 0700.

IMMEDIATE DELIVERY—Photo-electric cell; exposure meters; electric dryers; chrome boards; trimmers; timers; enlarging paper; 8-mm. film; 16-mm. projector. CAMERA EXCHANGE, 2650 Park, at Ohio.

PHOTOGRAPHY—Interested young man see ad under business opportunity. P. O. 3287, Chouteau Station.

CLOTHING

COAT—Lady's; size 16-18; new; Tuxedo, Coppola design. 7539 Oxford dr. (2d west).

FORMALS—2; beautiful; worn once; one 12 and one 40. 5555 Pershing, 2nd east.

MEN'S, boys' fine suits; like new; $8 up; pants, sportcoats, $2 up. 2610 Eads.

MEN'S unredeemed suits, $8.95 up; pants $1.95 up. 4490 Easton.

SHOES—Ladies' pumps, size 7AA. PL. 9464.

SILVER FOXES — Pair; perfect condition; $85. WY. 1481.

SUMMER SUITS—4; high grade made-to-order; 1 raincoat, won't wrinkle, size 44 short stout; 4 Stetson and Knox felt hats, size 7¼. 329 Belt, 1st north. Call up to 11 a.m. or after 7 p.m.

CLOTHING WANTED

APPAREL Wtd.—Men's clothing; CA. 5206; high cash prices paid for men's suits; overcoats; topcoats; pants; shoes; ladies' fur coats; we also buy old gold, broken jewelry, watches. Call us first and we will pay you the right price. Call CA. 5206; auto calls. Established 25 years. Estimates given. We call everywhere.

TOP CASH prices for all good clothing; men's, ladies'. PA. 1012; we need 500 suits for our boys returning from overseas; we pay you cash for men's suits, topcoats, shirts, shoes, jewelry, fur coats and old gold. We call at your home with cash, without any obligation, so please help by phoning PA. 1012; car calls today.

I NEED men's suits badly; no call too large or too small. Call PA. 3441. Also overcoats, topcoats, shoes, shirts, pants; also ladies' clothes if you have men's clothes; auto calls promptly. Help the war effort; sell your used clothing and buy war bonds. Call Mr. Notowitz, PA. 3441.

CLOTHING—Any amount wanted. Don't sell before calling MU. 5477 for our cash offer on men's suits, shoes, shirts, pants and ladies' fur coats. For higher quality clothes we pay high prices. Our courteous representative will call at your home with cash. Call MU. 5477 first for best results. Auto calls.

CLOTHING—All kinds; don't sell before calling FO. 3786. We want all kinds of clothing badly, top cash prices paid for men's suits, pants, shoes, shirts, coats, old gold; also fur coats; give us your call now. All calls welcome; car calls today. FO. 3786.

MEN'S USED CLOTHING Wtd. — Any description; pay top prices and actual worth of your article. Car calls. Try us first. PR. 7496.

CAPES Wtd.—Or gowns, 18; junior church. AX. 0026.

MEN'S suits, pants, coats, shoes, etc.; top prices. NE. 3508, 2918 Market.

TOP CASH; men's, boys' suits, pants, coats, etc.; ladies' fur coats; established 27 years. PR. 5676, June.

TOP PRICES—Men's suits, topcoats; junior miss; boys'. Also ladies' clothes, etc. JE. 3529, 3154 Easton.

HEATING EQUIPMENT

AIR-CONDITIONING FURNACE—Blower, ducts, registers; for residences or commercial buildings. 1934 Gravois.

AMERICAN radiator boilers, Home Comfort furnaces; repairs, replacements; Whiting stokers, any size; immediate installation; 18 months to pay. Reliable Heating & Engineering Co., 5312 St. Louis. GO. 0137.

AUTOMATIC coal burners, all sizes in stock, Conco, National, Sunfire and Whitings; also Home Comfort and Williamson all-steel furnaces; no down payments, 18 months to pay; first payment Nov. 1. St. Louis Stoker & Heating Service Co., 2727 Union, MU. 0550.

BOILER—Steam, 55 hp., low pressure, 7800 ft. radiation; good as new; bargain for quick sale. BR. 6831.

COAL STOKERS—Combustioneer, automatic, now available in all sizes. Open until 9 p. m. Pete's Stoker Service, 6910 Easton, PA. 0771.

GAS FURNACES — Conversion burner; Mueller, Lennox, Sunbeam complete air-conditioning units; Mueller gas-fired hot-water boilers, blowers, attic fans. Rockel Heating Co., 6733 Olive. DE. 1880.

FURNACE—Cast iron; complete with automatic control; all basement pipes. GA. 4405, 8 to 3, or after 5. 4212 John.

FURNACE — Almost new; also stoker and blower; large stock of furnaces; no priority needed. Furnace Exchange, 1300 Chouteau. GA. 7780.

FURNACES—Used; good condition; reasonable. ST. 3630.

GAS FURNACES—Lennox, new stock. Kirkwood 1521.

STOKERS—For small homes; immediate installation; no down payment; FHA terms; also stokers up to 1000 lbs. St. Louis Findlay Stoker Co., 1112 N. Kingshighway. RO. 7300.

STOKER—Whiting, 200 pounds; new; $375. JE. 2550.

HEATING EQUIPMENT

STOKER—750-lb. complete; suitable for 100-150 h. p. boiler. Lou Cohen & Co., 1030 N. 6th. GA. 4290.

STOKER—Iron Fireman; 50 lb., used 3 months; owner substituting gas. JE. 8257.

STOKERS—New, 40 lbs.; parts available locally; bargains. LA. 2285.

WINKLER stokers; no priority; hot-air furnaces, hot-water and steam boilers. Independent, 1119 Chestnut. GA.2324

MACHINERY

AIR COMPRESSORS—½ to 10 h. p.; rebuilts and guaranteed; immediate delivery. S. & S. Air Compressor and Machinery Co., 2203 Gravois.

AIR COMPRESSOR—14x12, Ingersoll-Rand, type E. R. I., 356 cu. ft. Lou Cohen & Co., 1030 N. 6th. GA. 4290.

ARC WELDERS—300 amp. generators or M G sets, slightly used, current models; no priority. Hobart, 2120 N. Broadway.

A1 GUARANTEE Insulation, roofing, siding job for car, truck or what have you? ST. 1351.

BYERS' ¾-yard dragline; caterpillar, Diesel powered. SI. 2101. RE.6495.

CAST IRON gas welding rod. Hobart, 2120 N. Broadway.

CATERPILLAR TRACTOR—Model 30, Serial No. P.S.3313, standard gauge with power takeoff and pulley; also scraper below OPA "as is" ceiling. Inspect at Schneider's Implement Co., St. Peters, Mo., or call PArkview 7100.

CRUSHING PLANT—Good roads, portable, 12x20 jaw crusher, Continental gasoline engine. Lou Cohen & Co., 1030 N. 6th. GA. 4290.

CUTTING and welding outfit with regulators, hose, 6 tips, goggles, etc., new, $62. Hobart, 2120 N. Broadway.

DRILL PRESS—Delta No. 37, ¾ AC motor, like new; H. & A. swing saw with ¾ AC motor. 5858 Delmar.

ELECTRIC MOTORS—1½ h. p. to 60 h. p. Big Bend Quarry, Maplewood.

HAMMERMILLS — Williams-Miller type; 12x18, with automatic feeder. Other sizes in stock. LOU COHEN & CO., 1030 N. 6th. GA. 4290.

HAMMERMILL—A. E. Jacobson, D-34 with 50 h. p. electric motor, for grain, sawdust or alfalfa; rebuilt. National Electric, 1018 N. 6th, GA. 4942.

HAMMERS—Black & Decker; electric; completely rebuilt and guaranteed; sizes 4 and 6. LOU COHEN & CO., 1030 N. 6th, GA. 4290.

JOINTER — 12", $55; lathe, $45; shaper, $50; grinder, $22; or trade for small tools. 3834 Olive.

KOEHRING CRANE — ¾-yard clam shell bucket, model 301A; gar driven; 40 ft. boom. Big Bend Quarry, Maplewood.

KOEHRING shovel parts and buckets. Big Bend Quarry, Maplewood.

MACHINERY — Motors, etc., bought, sold. Central Pipe, 2109 N. B'dway.

MOTORS—1 to 600 h. p., 3-phase, new and rebuilt, guaranteed. National Elev., 1018 N. 6th, GA. 4942.

MOTORS—Gasoline, 1½-6 HP, Briggs & Stratton, new; refrigeration equipment attachments. GRand 0131.

MOTORS—2, 3 phase, 3 h.p.; 1 cutoff swing saw, 4 dollies. HI. 3652.

MOTORS—New G. E. ¼ h. p., a. c. Gaertner Electric, 3521 N. Grand.

PRESS—Hoffman; $195. Joe Glick, JE. 7700, Apt. 1253.

PUMPS—Machinery of all kinds; reconditioned. Lou Cohen & Co., 1030 N. Sixth. GA. 4290.

REBORING BAR — 1 Storm cylinder; A-1 condition. 2001 S. 7th, GR.0990

SAW—Walker-Turner, 3 h.p.; radio cutoff, latest model; $400. NE. 4506.

SCREW MACHINE—Cincinnati 4-spindle 1¼" automatic; complete; $5000; will consider offer; going out of screw machine business; machine now in operation. Call 8, The Hug Co., Highland, Ill.

SHOVEL—Marion all-electric, ¾-yard, model 21, 260 feet electric cable. Big Bend Quarry, Maplewood.

STAPLING machine; foot power; like new. 4228 Delor.

STEEL PARTS BINS—New; immediate delivery; no priority needed; 7 ft. high, 3 ft. wide, 1 ft. deep. Beck & Corbitt Co., 1230 N. Main, GA. 2440.

TRACTORS, Bulldozers, Scrapers for sale or rent. SI. 2101, RE. 6495.

WATER SOFTENER; used crane Warlo; built-in brine injector, 58,000 grain capacity. General Fibre Co., 1723 Locust.

TWO Allis-Chalmers all-crop combines; spent over $300 each to rebuild and put on new rubber in May; in good running condition; have finished combining my grain and offer for quick sale at $450 and $500 f. o. b. Greenville, Miss. W. E. Tucker, Chatham, Miss.

IN OPERATION NOW—7 model A and 5 model B Cleveland Automatic Screw Machines; size 1¾ to 2¾ inch; fine condition; motorized; price reasonable. Dearborn Stove Co., 3256 Milwaukee av., Chicago 18, Ill.

TWO 125 H. R. T. boilers, pipe and fittings. Big Bend Quarry, Maplewood.

MACHINERY WANTED

ALL tools, motors, garages, sheet metal, woodworking machine shops bought. Segal, 907 Market, GA. 7897.

BAND, circle, jigsaw, joiner, shaper, drill press, lathe, spray. MU. 5988.

MOTORS—Clutch type, for sewing machines; d.c., 1-3 h.p., 1750 r.p.m., 220-volt. Paul K. Weil Co., 508 N. 4th.

MACHINE SHOP WORK

FULLY equipped shop to handle tools, dies, stamping and building of special machinery. Work wanted. BR. 8378.

LATHE and DRILL PRESS WORK WANTED. GR. 2903.

LIGHTWEIGHT punch press and drill press work done. GRand 8089.

LIGHT and heavy lathe and milling machine production work. CH. 4792.

MACHINE and production work wanted. Call CE. 4523.

WANTED—We specialize in carbide-tipped tools; wanted production milling machine work; 2 punch presses open; also tool and die work. 111 Prospect. KI. 4138.

WORK WANTED for small shop. 9304 Alpine Drive, HU. 7017.

MACHINERY FOR RENT

BULLDOZERS — And hilift available; ponds, levees, excavations; contract or hour. SI. 2101; after 6, KI. 1591W.

BULLDOZER—Grading, specializing pond building. Bishford, Hy. 99, YO. 1446

MISCELLANEOUS FOR SALE

AIR-CONDITIONERS—Two ¾-ton Frigidaire and 6 ice room coolers; also 14 bar stools. 5650 Delmar.

AIR CONDITIONER—Frigidaire, ¾-ton, water cooled. PA. 9397.

AIR COMPRESSOR—Curtis, 1 h. p. JE. 5888.

AIR COMPRESSOR — Small, tankless; $39.50. 112 N. 12th.

AIR CONDITIONING UNIT — Westinghouse, type S.U.-20 unitaire, suitable for store or office. 132 W. Lockwood, except Monday.

AIR MATTRESSES—Many other items of Government surplus; forced to move; sacrifice prices. American Converting Co., 307 S. 7th.

AIR MATTRESS—Inflated for camping, fishing, overseas service. Ken Connor Sports, 7500 Michigan, LO. 7144.

ALUMINUM PAINT—$2.95 gal., 98c quart. Sloan, 2239 S. Vandeventer.

ANGLE IRON—I- beams, channels; used iron every purpose; structural steel. General. 1908 N. 9th, CE. 8094.

ANYTHING in used pipe, iron. Wolff, 3727 Chouteau. GRand 3660.

ASSORTED stock of beams, steel plates, 2 tanks, 20 feet long, 7 feet diameter. Banjo Iron, 3211 Chouteau, LA. 6432.

AUTHORIZED deep freeze sales, service, air conditioners, fans, water cooler. U. S. Eng. Corp. 6236 Delmar. DE.2660

BACK BAR—10-ft. oak; 14-ft. mahogany bar; 3-hole copper drain tub; 4 oak tables with 16 chairs to match. GO. 2122, 7 a. m.-10.

BAR—8-foot real mahogany service bar and back bar with built-in sheet cork insulated bottle box, drain board, complete, $400. Box B-79, Post-Dispatch.

BAKERY refrigerator; Anheuser-Busch; new. 2301 S. Compton. St. Louis Refrigerator Service.

BARN SASH — Most sizes; 85c up. Sloan Stores, 2239 S. Vandeventer.

BARRELS — Clean, heavy; $1 each. 6300 N. Broadway.

BARS, rathskeller, apartment stools, woodwork all kinds, 4512 Delmar evenings until 8 p. m.

BATHTUBS—Cast iron porcelain enamel, double shell, $50; available on priorities; full details furnished. Independent, 1119 Chestnut. GA. 2324.

BOLTS, screws, washers, springs, rivets, etc. 5-lb. assortment, 75c each. American Converting Co., 307 S. 7th.

BOTTLE BOXES — Electric; also deep freezers, all sizes; new commercial refrigerators; no priority. 2841 Olive.

CARRIER air conditioner, floor model, for home or office. Call FO. 2126 Friday or Saturday.

CEDAR POSTS—6 ft., 39c each. Sloan Stores, 2239 S. Vandeventer.

CHAIRS, tables; large stock; wholesale. NATIONAL, 412 N. 4th. CE. 0166.

CHAIRS, stools, desks, tables, files. FEDERAL, 1120 Pine. CH. 6464.

CHARCOAL BRICQUETS—5 lbs 28c; lump in bags, 40 lbs. $1.35; hickory flavor from real hickory flake, 2¼ lbs. 98c. Eichhorn, HU. 1188, 4438 Gravois.

CHICAGO ROLLER SKATES — 3427 Olive st., FR. 3036.

CINDERS—Free, all you want. Landau Towel Linen Service, 80 Dock.

CLOTHES LOCKERS—12 in. by 18 in. by 72 in., in units of 5 door; Masonite and wood. BRidge 6831.

COFFEE MAKER—Silex, electric, 8-burner; call after 10 a. m. F. E. Food Shops, 3563 Olive.

CROYDON matched golf clubs and bag. GO 4985.

COMBINATION DOORS — Square and circle top; all sizes. Sloan Stores, 2239 S. Vandeventer.

CONVERT your gas heater to automatic hot-water day and night, $7.35. Independent, 1119 Chestnut. GA. 2324.

DRESS FORM — Duplicate your figure with a molded Singer form. Singer Sewing Machine Co., 5653 Delmar, PA. 3775.

MISCELLANEOUS FOR SALE

DELTA SAW, jointer, mortiser, with ½-h. p. motor. RE. 3677.

ELECTRIC FAN window ventilator. Philco, home or office. JE. 5640, apt. 515.

FANS—Over 200 tall, short, pedestal, exhaust, attic, room coolers; blades, guards; wholesale, retail. 1900 Locust

FANS — Alarm clocks, radios, electric irons, vacuums, bought, sold, repaired. 4551 Delmar. FO. 8042.

FANS—New, 20-inch blade; G.E. motor; 6-foot pedestal. 7290 Manchester. HI. 9520.

FANS—Exhaust, 16-in., $32.50; 20-in., $42.50. GA. 3494, 1 to 5.

FANS—10" and 16"; Westinghouse oscillating. 1463 S. 18th.

FANS—Blades, guards; pedestal. Aalco, 1430 Franklin. GA. 4980.

FAN — Large; on stand; chrome; 3 speeds; like new. 4424 Easton.

FANS and exhaust fans. St. Louis electric Co., 1718 Olive.

FREE WOOD SHAVINGS — Wason Mfg. Co., 3115 N. Broadway.

FRENCH DOORS—New; all kinds and sizes; panel doors. Porch screens, 32x47½, bronze wire, $2.39. Porch sash, new, 34½-41½, 9-light, $2.50. Poultry wire, new, 4-ft., 2" mesh, 150' roll, $3.98. Windows and frames, new, all kinds and sizes. Garage doors and hardware, new, openings 8x7. Insulation board, ⅜", 3½c ft.; ½", 4½c. Screens, 16-mesh galvanized wire, some with bronze. Andrew Schaefer, 4300 Natural Bridge. NE. 6868.

FROZEN FOOD CABINETS—For farm and home. Kuhs Deep Freeze, 2837 N. Grand.

FRUIT and vegetable rack. 9-ft. Apply 40 N. Sarah.

GARAGE DOORS—5 new overhead McKee doors; 2 16x8, 3 9x11. CH. 2262.

GASOLINE GENERATOR MOTOR—Tiny Tim, 6 vts.; tea set. CA. 7106.

GAS STOVE—20-inch grill; automatic popcorn machine; double wash tubs; cigarette or candy wall display case; soda fountain, 6-ft. 5844 Oakland.

GAS WATER HEATER—Slight damage; bargain. PA. 6724.

GREASE RACK—Good condition; reasonable. 7017 Manchester.

GRUB HOES—New, with handle, 79c. 6300 N. Broadway. Always open.

HARDWARE CLOTH — Heavy ⅛-inch mesh; 4-ft. rolls. Sloan Stores, 2239 S. Vandeventer.

HOT-WATER HEATER — Kewanee No. 35, good condition. Van Horn's Restaurant, 307 N. Jefferson.

HOWE TRUCK SCALE—30,000 beam. Big Bend Quarry, Maplewood.

I-BEAMS, pipe, plates. Bossen, 2011 McCasland, East St. Louis. BR. 3054.

ICE CUBE and defrost trays, hardware for Grunow refrigerators and others. Showboat, 2616 Chouteau.

JACK HAMMERS—Drills. Big Bend Quarry, Maplewood.

JARS—Presto; new; qts., 69c doz.; pts., 59c doz.; with lids and rubbers. Nickolaus, MU. 0850, 6240 Easton.

KOKEN BARBER CHAIRS — 3; hydraulic. Call EAst 645.

LEDGER and cash books, binders and press board guides, carbon paper, miscellaneous stationery, large quantity. Rickensohl Sales Co., 1411 Franklin.

LET US duplicate your form with one of our Singer dress forms. Singer Sewing Machine, 823 Locust.

NEW and good used pipe fittings, stocks, dies, vises, cutters, etc; ⅜ to 2". American, 9020 Olive. WY. 1466.

OAK FLOORING—No. 2; new; 7c foot; no priority. 6300 N. Broadway.

ODDS AND ENDS of plumbing fixtures and supplies, bargains; automatic gas, oil, Skelgas, water heaters. Kopman Bros., 2014 Franklin. CE. 4505.

OIL CLOTH REMNANTS—56c yard. Morris Paint, 1823 Washington.

ONE 9-inch Mall stand metal grinder, perfect condition. Mr. Pace, 2315 Locust.

PAINT—Fence and barn, $1.45 gal.; house paint, $2.98 gal.; white creosote paint, $2.25 gal. Sloan Stores, 2239 S. Vandeventer.

PAINTS, ENAMELS—Big lot nationally advertised brands, some government surplus. $1.00 gal. 1426 N. Broadway.

PAINT — Sherwin-Williams, du Pont, etc.; colors; $1 gal.; in drums; real buy. 6300 N. Broadway. Always open.

PERMANENT WAVE MACHINE—Helen Curtis; $200. 1021 Big Bend.

5 POOL TABLES and other equipment located at 14½ N. 18th, was my son's, who is in Pacific. Phone 6806, Evansville, Ind., or write 2127 W. Iowa st.

PLUMBING and heating supplies, new, without priority and few exceptions. Independent, 1119 Chestnut. GA. 2324

PLYWOOD — Cutoffs; many sizes and thickness. Sloan Stores, 2239 S. Vandeventer.

POPCORN MACHINE—Large size; gas and electric. WEb. 7108-W, 6-7 p.m.

PORTABLE screened house, 10 ft. square canvas top, 2 garage doors in 8 sections. 4943 Palm st. See janitor.

POWER LAWNMOWER. Tobinka Hardware, 2222 State, East St. Louis, EAst 3968.

RADIO TUBES and radio batteries; most all types. Gilman's, 3552 Gravois (18). GR. 1400.

RED CEDAR fence posts, 16c each and up. Yard, 9020 Olive Street rd.

REFRIGERATING UNITS — New, all sizes, in limited quantity. The Marbec Co., 2260 S. Compton. GR. 0032.

REFRIGERATOR Cabinets — No units; cheap. 2616 Chouteau.

RIFLES — Shotguns, trunks, suitcases, bags, jewelry. Pearlman, 1701 Market.

ROOFING—Slate rolls, mashed ends; heavy weight; 50c roll. Phillips R. R. Salvage, 602 S. 7th. CH. 8155.

RUBBER APRONS and gloves; rubber-treated white and maroon hospital bed sheeting; rubber-treated blankets and waterproof cot covers; boots, raincoats, suits, hats, swimming caps. GOLDSTEIN-SCHWARTZ, "The Rubber House," 1305 N. Broadway. GA.1505

SAWDUST—Will contract. 8600 Page.

SCRAP FELT—Packing, stuffing, etc. 3711 Graudell sq. NE. 0373.

SEAT COVERS—Floor mats, big lot; spotlights, Ace, 5907 Easton.

SHINGLES—Hexagon, all colors, $2.40 sq. Phillips R. R. Salvage, 602 S. 7th st. CH. 8155.

SINKS—Tubs, porcelain, wood cabinets, gas water heaters. PA. 6724.

SLIDING WINDOW SCREENS — All sizes. Sloan Stores, 2239 S. Vandeventer.

SOAP—Genuine vegetable oil, powdered soap; all soap, no substitutes. Rich suds for laundry, dishes. Delivered prepaid parcel post. 5 lbs., $1.25; 25 lbs., $5.85. Mail check with order. Supply limited. Amer. World Chemical, 411 N. 10th.

SPRAY GUN—Metal, insect, with 8-oz. glass tank, $3.25 dozen. 1826 S. Broadway. CH. 0967.

STEEL PARTITION—100 lineal ft., 8 ft. high; olive green; like new. CE. 0142.

STRUCTURAL IRON—Beams, channels, angles, pipes, rods. Jos. Wolff M. & I. Co., 1740 N. Broadway. CH. 4469.

STRUCTURAL IRON—Beams, pipes, etc. Complete stock. Shanfeld, BR. 6831.

TENNIS RACQUETS—2; A1 shape. 5555 Pershing, 2nd east, week days.

TENTS—Large and small; for children; new, complete, $5 up. Winsby's Station, 9th and Chouteau, GA. 6244.

TILEBOARD—Unfinished, 4'x8', 8c sq. ft. Sloan Stores, 2239 S. Vandeventer.

TOMATO STICKS—Oak, 6 ft., 6 cents each. Sloan Stores, 2239 S. Vandeventer.

TOMATO STICKS—1c up. Trellises, 75c up. 2153 Cherry, ½ block north of St. Louis at 6400 west. CO. 3454.

TOMATO STICKS—6 ft. long, 4c each. Grimm, JE. 2492, 1420 N. Sarah.

TOMATO STICKS — New; 2c each. 6300 N. Broadway. Always open.

TORCHES—Welding or cutting; regulator, hose. 1900 N. 9th. CE. 8094.

TRUNKS—Package; luggage, all kinds. Harry's, 2011 Market.

TYPEWRITER—Woodstock; good condition; late model; $50. 4017 Delmar.

TYPEWRITER—Underwood, pinball machine. 7425 Cromwell drive.

WAREHOUSE TRUCKS—In stock; new. Lift trucks; reconditioned. LOU COHEN & CO., 1030 N. 6th. GA. 4290.

WATER COOLERS—New; G.E.; immediate delivery. 5069 Delmar.

WESTINGHOUSE electric roaster; infra-red floor lamp. PA. 5311.

WHITE HOUSE PAINT—Refined creosote oil base; pure white preservative; one coat covers; can be painted over; $2.25 gal. Kramer, LO. 4400, 666 Lemay.

WINDOWS—11; 24x44½, 8 panes each FOrest 1511.

WIRE FENCE — Hog wire, 26, 32. Sloan, 2239 S. Vandeventer.

AT SEARS—Over 100,000 items for home, family and car available in catalogue sales department. Save time . . . save miles . . . save money! Visit or phone your nearest store. SEARS, ROEBUCK & CO.

MISCELLANEOUS WANTED

AIR COMPRESSORS AND PUMPS—Lou Cohen & Co. 1030 N. 6th. GA. 4290.

ANTIQUE GUNS Wtd.—Any condition; cash. 1627 S. Broadway. GA. 1179.

BATH TUBS, SINKS, etc., and supplies wanted; high prices. FO. 6220.

B. LOWE buys pocket cigarette lighters, Gillette and Gem razors, broken alarm clocks and automobile clocks. Phone GA. 4678. Bring or mail to B. Lowe, 4th fl., Holland Bldg., 211 N. 7th.

CLEAN DIRT Wtd. — Free place to dump. GR. 8089.

CREAM SEPARATOR — Family size. TE. 4-2731.

ELECTRIC FANS Wtd.—All kinds. DE. 1604.

FEATHERS Wtd.—New or old, ship or write to Sterling Feather Co., 907 N Broadway, St. Louis, Mo. Phone CEntral 8721.

FISHING EQUIPMENT Wtd.—Casting rods and reels. GRand 3496.

FLUEGER Supreme reel and 5½ or 6-ft. casting rod, preferably tubular steel or split bamboo. GR. 3586.

RETURNED veteran wants fishing rod, fly rod; also .22 rifle. Call FAirbanks 9634. O. C. Hutchens, c-o Lenny's Trailer Park, East St. Louis, Ill.

MISCELLANEOUS WANTED

RIFLES Wtd.—Shotguns, tools, jewelry; high prices. 1701 Market. GA. 5820.

ROLLER SKATES Wtd. — New, used. FR. 3036. 3427 Olive.

SAFE Wtd.—Fireproof. GA. 5287.

SICKLE-BAR MACHINE—Power; want to rent 3 days; I will haul; private party. TE. 4-2731.

SOFA—Used, leather, 3 or 4 place, for office; good condition. GA. 0360, Sta. 427.

SWIVEL CHAIR — High back, upholstered. Call Mrs. Murray, NE. 2950.

TRUNKS Wtd.—All kinds luggage; top prices paid. FO. 5933.

WANTED TO BUY—Ping pong table. ST. 6001.

HIGH PRICES paid for old and new feathers. Pillow Mfg. Co., CE. 3340.

WE PAY top cash prices for plumbing fixtures, boilers, radiators, tanks. CH. 6504.

WE BUY washers, vacuums, refrigerators, regardless of condition. FR. 8925

MUSICAL EMPLOYMENT

BAND Wtd.—Colored; 4-piece, preferably piano, sax, trumpet, drums; near St. Louis; good wages. Write Box 216, Waynesville, Mo., W.. 1881.

YOUNG girl accordionist; play for dance, house and wedding parties. FL. 8470.

3-PIECE COLORED ORCHESTRA Wtd. —PR. 9962.

MUSICAL, RADIO REPAIRING

RADIO calls made to your home; repairs guaranteed. Western Radio Co., 4744 Easton. FO. 1585.

MUSICAL AND RADIOS

USED Piano Values—Large selection of reconditioned upright and grand pianos at Ludwig's—see and hear them; very reasonable—all prices include city and county delivery, free tuning. Come in now. LUDWIG MUSIC HOUSE, Inc., 709 Pine st. Call CE. 1826 or 3535 S. Grand, LA. 3688.

ACCORDION—120 bass; Wurlitzer; fine shape; $195. Superba Music, 4521 Natural Bridge.

ACCORDION — Latest Galanti Super-Aristocrat; very good condition. 4669 Penrose.

ACCORDION—Piano-key 8-bass, $25. PR. 6303. 3152 Nebraska.

ACCORDION—120-bass Wurlitzer; A1 condition. EV. 4678.

BALDWIN BABY GRAND—Mahogany; $360. 2628 Hope, Maplewood.

DRUM OUTFIT—Complete; plenty of symbols. 5245 Jennings.

GRAND PIANO— 3527 Cass.

GUITARS—Complete line Larks, Kays, Regals, Spanish, Hawaiian or electric amplifiers; accessories; easy terms. Staffelbach & Duffy, 920 Franklin.

PIANO—Baby grand; Vose & Sons; excellent tone; must sell; reasonable. ST. 4608.

PIANO—Upright; small Kimball. Tuner, 4907 Easton.

PIANO—Small, Kurtzman; very nice. Alamo, FR. 1790.

PIANO—Small studio type upright; excellent condition; $125. EV. 9604.

PIANO—Good condition; cheap. PR. 1518.

PIANO—Baldwin spinet; walnut; reasonable; like new. NO. 218-J-3.

PIANO — Apartment grand; Marshall-Wendell; white; $300. CA. 2870.

RADIO COMBINATION—Late push-button automatic record changer, CA.4373

RADIO—Philco; late model; cabinet style; reasonable. LO. 6736.

RADIO — Philco; 11-tube; Decker Bros. cabinet, grand piano. CA. 7106

RADIO—Philco cabinet model. 7425 Cromwell drive.

RADIO—Zenith; cabinet; A-1 condition. 1228 S. 18th.

R. C. A.—8-tube public address system; 2 speakers; 2 mikes. HU. 7703.

STEINWAY GRAND — Cheap; student piano; $35. KEMPER, 3756 S. Broadway.

STUDENTS PIANOS—Big selection fine pianos. CARSON'S EXCHANGE, 1130 Olive.

MUSICAL & RADIOS WANTED

BABY GRAND PIANO Wtd.—Or small upright; must be bargain. Box B-184, Post-Dispatch.

IF YOU WANT the very best cash offer for your piano, call FR. 7903 today.

MUSICAL INSTRUMENTS Wtd.—Top cash price. Hugo Music, 5893 Easton, EV. 2800. 3526 N. Grand, JE.5800.

PAY TOP PRICES — For uprights, grands, studios, spinets. Kemper, PR. 5661. 3756 S. Broadway.

100 PIANOS Wtd.—Any make, size, for Southern connections near Army camps; pay good price, quick removal. Try us first. Call any time. ST. 6290.

PIANOS Wtd.—All makes. Call any time. DE. 1604.

PIANOS wanted badly, pay top cash prices, 4424 Easton, FR. 7903.

PIANO Wtd.—O'Neil, 4162 N. Newstead. GO. 4103.

PIANOS and radios, all types and sizes. GO. 6827.

RADIOS—Late models; electric phonographs; we call. ABC, CE. 5358.

RADIOS—Late models; pay good price; will call at your home. RE. 1893.

RADIOS—All kinds, large or small; calls made any time. CA. 4373.

SELL NOW—Top cash prices paid for your musical instruments. If you don't use it—sell it to Ludwig's and buy war bonds. Call or bring it in. LUDWIG MUSIC HOUSE, 709 Pine, CE. 1826, 3535 S. Grand. LA. 3638.

SMALL RADIOS Wtd.—Any condition; test equipment and manuals. Van Sickle Radio, 1113 Pine, CH. 1814.

SPINET — Mirrored piano; like new; $295. See Mr. Buchanan, S. E. corner 11th and Olive.

SPINET—Or small upright; by private party. FO. 2896.

WANTED—Small grands, studios, cornets; get our prices first. LUDWIG MUSIC HOUSE, 709 Pine, CE. 1826; 3535 S. Grand, LA. 3688.

WANTED — 12, 48, 80, 111, 120 accordion. LUDWIG MUSIC HOUSE, 709 Pine, CE. 1826; 3535 S. Grand, LAclede 3688.

SEEDS, PLANTS, TREES

SAVE your trees; power spraying, trimming, planting, feeding, top soil and sodding. Holly Hills Tree Co., FL.2231

STAMPS AND COINS WANTED

COIN and stamp collections purchased. Kelley's, 4314 Olive. NE. 6233.

CASH for stamps and coins, collections, accumulations. Morton's, 912 Pine.

STORE, OFFICE EQUIPMENT

ADDING MACHINES — Rent, sell. Von Soosten, 804 Pine, GA. 2343.

ALL KINDS store and office fixtures; new and used; cash or terms. Melman Fixture, 818 N. 7th st.

ALL KINDS FIXTURES — Restaurant, tavern, store; new, used; manufacturers. Rickensohl, 825 N. 8th. CE. 4250.

BAKERY equipment and store fixtures; retiring; sacrifice. FL. 5832.

BAR—Leatherette; new; built special; 6 ft. with back bar; $75. 6477 Manchester.

BAR, RESTAURANT, MEAT MARKET fixtures, new and used. BENSINGER'S, 1007 Market.

BARBER SHOP FIXTURES—Complete; 2 chairs; $80. 2608 S. Broadway.

BUTCHERS—New display cases; reach-in refrigerators, walk-in coolers, compressors and coils; no priority. R. & R. Equipment, 911 N. Broadway.

CASH REGISTER, adding machine, Deep Freeze, typewriter, bottle box, dairy case. RE. 6244.

CHIROPODIST CHAIR—And sterilizer, in good condition. 407 Lucas. CE. 7015.

COMPLETE remodeling service for the grocery, jewelry, ready-to-wear store, factory and office. Plans furnished. R. & R. Equipment & Manufacturing Co., 911 N. Broadway.

COOLER—Walk-in, 6'x8'; meat case, Hussmann 10' full display; soda fountain, Fishman 12' and back bar; frosted malt machine, 6 qt., Mills, used 6 months. Box M-287, P.-D.

DENTAL EQUIPMENT—Reasonable if taken at once. FO. 7491.

DESKS, chairs, files, bookcases, stool, all new and used office furniture and equipment bought and sold. Federal, 1120 Pine (1). CH. 6464.

DICTAPHONE—3-1 transcriber; shaver, cylinders. Lee Shoes, 1324 Washington.

DISPLAY CASE—Koch; 8-ft.; full display. EV. 9724 after 6.

DITTO MACHINE—For copies; electric, large model; perfect. JE. 9450.

ELECTRIC direct draft box and compressor. Bar, 530 S. 10th st., East St. Louis, Ill.

FAN—42" Emerson a. c. ceiling fan. RO. 7456.

FANS—2 electric 24"; 1 new; 1 used 2 months. 3975A Delmar.

FIXTURES — Ice cream cabinet, compressor, chairs, tables, counter, back bar. Michigan Theater Bldg., 7228 Michigan. LA. 2846.

FLOOR CASES—Blond finish; modern. Reliable Fixtures, 823 N. 8th.

FLORIST—2 refrigerators, truck and equipment. FO 1266. RO. 0774.

FLUORESCENT desk lamp; new; beautiful bronze and gold finish; $7.75. C. & S. Supply Co., 3429 Olive.

FLUORESCENT office fixture; new; 2-light, 20-watt; $6.45. NE. 1021. C. & S. Supply, 3429 Olive.

FREEZER—Ice cream, Tuthill, perfect. U. S. Eng., 6236 Delmar. DE. 2660.

FRONT BAR—18 foot; 18-foot modernistic back bar; International 7-foot dry bottle box; cash register; 4 tables, 6 chairs; 1 zinc work bench. Call EAst 2183.

HOTEL, restaurant and institution reach-in refrigerators, storage boxes, coolers; immediate delivery; no priority. R. & R. Equipment, 911 N. Broadway.

LARGE stock of display cases, coolers, refrigerators, scales, grinders, etc.; cash or terms. Melman Fixtures, 818 N. 7th

MEAT display box; 5 ft.; Vitalaire ice box; 100 lbs. LO. 0975.

METAL COUNTERS—Used, 6, 9, 10 foot sizes; for auto parts; cleaners, garages, grocers, etc.; low prices. BENSINGER'S, 10th and Market.

OFFICE FURNITURE — Desks, chairs, tables, bookcases, desk lamps, etc. COMFORT, 107 N. 8th (1).

STORE, OFFICE EQUIPMENT

MIMEOGRAPH—Rotary; A. B. Dick No. 78; splendid condition. RO. 6444.

RESTAURANT FIXTURES — 1471 Hodiamont.

ROLL TOP DESK — Also typewriter; $30; private party. LO. 0815.

STENCIL MACHINE — Bradley; cuts ¾" letter, $25; Sturgis triplicate autographic register, $15, good condition. 6805 Easton. MU. 1466.

STORE SHELVING—23 ft. x 8 ft.; 560 drawers; varnished oak. Mr. Echterling, DE. 1126.

TYPEWRITER DESKS — (2). 4632 Delmar. RO. 6562 or RO. 0748.

TYPEWRITER—Remington; 14-in. carriage; reconditioned. HU. 7815.

VENETIAN BLINDS — Sizes 32x28, 32x60, 65x60, 100x60; plate glass mirrors, sizes from 20x64 to 36x64, all in perfect condition; also store fixtures for women's dress shop, including special built display cases, etc.; private owner. Call Mr. Sherman, LA. 5551 week days, WEbster 4553 Sundays and evenings.

WALK-IN butcher box; can be used for beer box. GO. 7303.

STORE, OFFICE EQUIP. WTD.

ADDING MACHINE, cash register, small safe. RE. 6244.

DESKS! FILES! DESKS! FILES! For cash; at once. THEODORE OFFICE FIXTURE CO., 1834 Locust GA.3800

TOY FOR SALE

CHILD'S PLAYGROUND SET—New, all steel; 2 swings and acting bars, sturdily constructed; save; direct from manufacturer. HI. 6584. 4133 Lenox.

HOUSEHOLD GOODS

BABY BUGGY; Haywood Wakefield carpet sweeper; ¾ rollaway bed; dining set; other miscellaneous items. 9431 North av., Overland, WAbash 2819J.

BABY BUGGIES — Welsh collapsible, $14.95. General, 2900 S. Jefferson.

BABY BUGGY—A1 condition. 4051 McPherson.

BEDS—Complete with spring and mattress, $12.95. CARSON'S EXCHANGE 1130 Olive. Open till 9 p. m.

BEDS—Metal; refinished; $3.95 up. CARSON'S EXCHANGE, 1130 Olive. Open till 9 p. m.

BED—Jenny Lind, complete; dresser, kitchen furniture, etc. PR. 2567.

BED—Hospital; sell or rent; reasonable. LO. 3114, FL. 5562.

BEDS—Full tor twin size; all finishes; $9.95. Specialty, 820 Franklin.

BED—Double, wood; complete with metal springs. 4165 Cleveland.

BED—Double; spring, mattress; excellent condition. WEbster 3248J.

BED-LIVING ROOM SUITE—2 pieces; opens into bed; $39.50, with springs. CARSON'S EXCHANGE, 1130 Olive. Open till 9 p. m.

BEDROOM SUITES—New; mahogany; 3-piece; twin or full-size beds available: $145; open 3 nites. Kornblum, 4516 Easton. FO. 3260.

BEDROOM Suites—$29; 3-piece walnut; real bargains. FRANKLIN FURNITURE EXCHANGE, 11th and Franklin.

BEDROOM Suites—Good, used; priced from $24. BIEDERMAN'S EXCHANGE STORE, S. E. corner 8th and Franklin.

BEDROOM SUITE—3-piece maple, with innerspring mattress; divan, Kroehler make. HI. 1569.

BEDROOM SUITE—3-piece oak; studio couch and floor lamp. Call after 7 p. m. FO. 6565.

BEDROOM SET—Breakfast set, with china closet and buffet; chifforobe; table-top gas range. 2341 S. 12th.

BEDROOM—3-piece walnut veneer; white table-top gas stove; 2 strips linoleum, 6x12 ft. each; 5 lamps. GO. 8714.

BEDROOM SUITE—Modern; Heywood-Wakefield; like new; 1st West. 5524 Chippewa.

BEDROOM SUITE — 6-piece maple; springs and mattress. RE. 6872 or WEb. 7819.

BEDROOM SET — Maple; 3 pieces; spring, mattress. DE. 2191.

BEDROOM SUITES—All kinds. Delmar Furniture Mart, 5121 Delmar.

BEDROOM SET—8-piece walnut, etc. LA. 7276.

BEDROOM SETS — (2); modernistic; studio couch; bargains. 4424 Easton.

BED SPRING and mattress, $22.50; brand-new, $40 value; while they last. BLY-MOSS, 3534 Gravois. GR. 1788.

BOOKCASE—3-door mahogany, very attractive and ornamental; 1 large, 2 small throw rugs; 2¼ yard linen table cloth; infra red floor lamp; drapery, fixtures, books. 8036 Teasdale. PA. 5311.

BOX SPRINGS—Full size only; many like new; as low as $19.95. CARSON'S EXCHANGE, 1130 Olive. Open till 9 p. m.

BREAKFAST Sets, $7 — FRANKLIN FURNITURE EXCHANGE, 11th and Franklin.

BREAKFAST SET—5-piece, $7.95. Specialty Exchange, 814 Franklin.

BREAKFAST SET — 7-piece; cheap. GR. 6483.

BUFFET — Antique; chinaware. GA. 8272. 207 S. 7th.

BUNK BEDS—2, complete beds, can be separated, good condition, and springs, $10, while they last; ideal for clubhouse, spare room, etc. Specialty Furn. Co., 814 Franklin; open nites.

CEDAR CHESTS—New; immediate delivery; walnut or satin finish; $34.95. CARSON'S EXCHANGE, 1130 Olive. Open till 9.

CHEST OF DRAWERS—New, $9.95 Specialty Exchange, 820 Franklin.

CHINA—105-piece Limoges dinner set, gold and white; pressure cooker. RO. 7836.

CHINA CABINET—Modernistic; walnut. 4424 Easton, FR. 7903.

CLEAN used furniture, all kinds. See SPRAGUE, 5070 Delmar.

COMBINATION GAS RANGE — Table top, white; prewar; good condition; reasonable. 4234 N. Florissant.

CONTENTS 9-room residence; dishes, linens, stove. 4614 Newberry ter.

CROSLEY REFRIGERATOR—Call evenings or Sunday, 7573 Ahern.

DINING-ROOM SUITE—Northern make; beautiful 10-pc. English oak, genuine leather upholstery; finest construction; perfect condition, pads included. See to appreciate. Cost $750; must sacrifice immediately. NE. 7596, CO. 1264.

DINING ROOM TABLES—Good condition; used; round; $1.95. BIEDERMAN'S Exchange Store, S. E. corner 8th and Franklin. Open eves. till 9.

DINING ROOM SUITES, $12.95—FRANKLIN FURNITURE EXCHANGE, Eleventh and Franklin.

DINING-ROOM SUITE — 2 Simmons beds, rugs; Hammond, electric clock; $15. 6023 Enright, evenings.

DINING-ROOM SET—Walnut; priced to sell. LA. 5109.

DINING SUITES—All kinds. Delmar Furniture Mart, 5121 Delmar.

DINING SET—9-piece walnut; $100; gas stove, $25. CA. 8403.

DINING-ROOM SETS—8 and 9 pc.; $79 up. Sloan, 5619 Delmar.

DIVAN—Occasional table, coffee table, chair, mirrows, Victrola with fine cabinet. 7701 Cornell. PA. 4415.

DRESSERS — Refinished; good shape; $8.95 up. CARSON'S EXCHANGE, 1130 Olive, Open till 9 p. m.

DRESSERS—Chests, stoves, beds; no dealers. 1009 Walton av.

DRESSERS—All kinds. Delmar Furniture Mart, 5121 Delmar.

ELECTRIC IRONER—ABC; 9x12 rug, good condition. FL. 4100.

ELECTRIC appliances, washers, vacuums, etc., bought and serviced. CO. 3288.

ELECTRIC RANGES—Crosley and Universal, perfect; 18-inch pedestal fan; vacuum cleaner, junior size; open evenings. Stiarwalt Electric, 12 Adams, Ferguson, Mo.

ELECTRIC RANGES—New. Stanley's, 5069 Delmar.

ELECTRIC RANGE — Hotpoint, good condition; $40. GA. 5727.

FEATHER PILLOWS — Odd dishes, utensils, other items. After 9:30 a. m. 3645 Laclede.

FRIGIDAIRE, Norge gas stove, breakfast set; reasonable. 3811 Jennings rd

FLUORESCENT kitchen fixture; new 2-light, 20-watt, $6.45. C. S. Supply Co., 3429 Olive. NE. 1021.

FURNITURE—2 double beds, 1 single, 2 innersprings, 6 chairs, 2 metal cabinets, lace curtains, bedding, 3 chest of drawers, gas stove, dishes, large dresser; must sell. 4802A Washington.

FURNITURE — 3 rooms, complete, $298; bedroom, living room, kitchen, including floor coverings, lamps and tables; terms. LEO BRASCH Furniture and Appliance Co., 2228 Franklin.

FURNITURE—Living, dining, dinette, bedroom suites; Chinese rug. 3644A Arsenal, 2 to 5 only; owner leaving city.

FURNITURE — For 6 rooms; includes drapes, piano, cleaner; all or part; no dealers. ST. 4082.

FURNITURE — Wholesale and retail; cash or credit. O'Neil's, 4162-64 Newstead.

FURNITURE—5 rooms; sewing machine, Frigidaire and carpenter tools. 1709A Bacon st.

FURNITURE—Dining-room set, 2 bedroom sets, 4 rugs, dishes, mirrors, etc.; prewar; see at store. 4687 Pope.

FURNISHINGS — Good condition; no dealers. 4965 Maryland.

FURNITURE—3 rooms complete. Call between 12-5. 930 Eastgate.

FURNITURE—6 rooms, complete; must sell; no dealers. DE. 0522.

FURNITURE—Contents of home. RE. 6303 after 5.

GAS RANGE—New table-top, with regulaotr, $129.75; open Monday, Friday and Saturday till 9 p.m. Kornblum, 4516 Easton. FO. 3260.

GAS RANGE, table top, $59.50; studio couch, $39.50; bedroom, $39.50; breakfast set. Wellston, 5892 Easton.

GAS RANGE—Table-top, white, $69.50. GENERAL, 2900 S. Jefferson.

GAS RANGE—Magic Chef; new; need priority. Tarkow, 1100 Olive.

GAS STOVE—Quick Meal; 6-burner; double oven; excellent condition; reasonable. R. S. Herman, 3114 Franklin.

GAS STOVE—Side oven, also breakfast set. MU. 0782.

GAS STOVE—Nice white enamel; looks new; $27.50. DE. 3745.

GAS STOVES—New; prewar type; quick delivery. Milton, 3504 N. Grand.

HOUSEHOLD GOODS

GAS STOVE—Side icebox; kitchen cabinet. EV. 9146.

GAS STOVE—Quick Meal. 4342 Delmar.

HOME OUTFIT — 3 rooms furnished complete, $189; easiest credit terms, no interest. Open nights to 9. CARSON'S EXCHANGE, 1130 Olive.

HOUSEHOLD—Selling entire estate; no dealers. Saturday, 2-6 p. m. 1114 Clarendon.

ICEBOX—Large gas stove, side oven; round dining table; double metal folding cot; dining-room set, Jenny Lind bed, double coil spring. 5830 De Giverville.

ICEBOXES—All sizes, $12.75. Specialty Exchange, 814 Franklin.

ICEBOX—75-lb. all-porcelain Alaska; perfect. 5825A Terry.

ICE REFRIGERATORS—Good condition, 3-door, priced as low as $14.95. UNION - MAY - STERN EXCHANGE STORES, 618 Franklin, Sarah and Chouteau.

INNERSPRING Mattress, $29.50; cottons, $7.95. BRASCH, 2618 Franklin.

IRONER—Horton, 42 inch, gas and electric; good condition. 6327 Alamo.

IRONER—ABC, just like new, $100. 5849 Cote Brilliante.

LIVING-ROOM SET—$35; also Coldspot refrigerator, white table-top gas stove, Hoover sweeper, washing machine, sewing machine, child's wardrobe. LO. 8989.

LIVING ROOM SUITES — 2-piece; all sterilized; good condition; priced as low as $19.95. • Open nites till 9. UNION-MAY-STERN, 618 Franklin.

LIVING-ROOM SUITES—New, prewar construction; $225 value, $169.50. Kornblum, 4516 Easton. Open 3 nites.

LIVING ROOM SUITE—2-piece, prewar, like new; also custom made slip covers; $175. HU. 2120.

LIVING-ROOM SUITE — 2-pc. mohair; $39.50, with springs. CARSON'S EXCHANGE, 1130 Olive. Open till 9.

LIVING-ROOM SUITE—$19.50; 2-pc.; real bargain FRANKLIN FURNITURE EXCHANGE, 11th-Franklin.

LIVING ROOM and dining room sets; curtains; kitchen table and stool; chest of drawers; rug, 9x12. PA. 5168.

LIVING-ROOM SUITE—2-piece; bed-davenport; reasonable. EV. 0837.

LIVING ROOM SUITES—Spring filled. Delmar Furniture Mart, 5121 Delmar.

LIVING ROOM—Complete; kitchen table, chairs; gas range. PR. 7438.

LOVESEAT — Down cushion; gorgeous pair marble-top commodes; French chair; no dealers; please don't phone. 5806 Delor.

PARK STROLLER — Whitney; new; $24.50. FL. 1091 between 4 and 7 p.m.

QUICK MEAL large range; also one 3-burner oil stove. 2616½ S. 11th.

RANGES — Combination; $49. CARSON'S EXCHANGE, 1130 Olive. Open nights till 9 P. M.

REFRIGERATOR—15 cu. ft.; suitable for restaurant; Frigidaire; A-1 condition. KI. 3026.

REFRIGERATOR — Leonard, 6½ cu. ft.; separate Frigidaire unit; good condition. 7029 Manchester.

REFRIGERATOR—6 ft.; porcelain, with refrigerating unit on floor below; $75. Box A-294, Post-Dispatch.

REFRIGERATOR—5 ft., Frigidaire. Call Sunday. 5822 Cote Brilliante.

RUGS—Mostly 9x12 size; priced from $9. BIEDERMAN'S Exchange Store, S. E. corner 8th-Franklin. Open nights till 9.

RUGS—Lovely lot of many different kinds and sizes. Wool, prewar, washable rugs, guaranteed not paper backs. Kaemer's, 4398 Olive.

RUGS—9x12; Gold Chinese Oriental; 4x7 Bigelow hook. DE. 0522.

RUGS, 9x12, $9—FRANKLIN FURNITURE EXCHANGE, 11th and Franklin

SEWING MACHINE—New; console or portable electric for rent. Singer Sewing Machine, 5653 Delmar, PA. 3775

SEWING MACHINES — Singers' and others. Sanders, 5022 Gravois, PL. 0812.

SEWING MACHINES—Sell, buy, repairing; home service all makes. Turner Sewing Machine, 5713 Delmar. DE.0767.

SEWING MACHINES—Used; $39.50 up. 823 Locust.

SEWING MACHINES—Used; $12.50 up. Singer Sewing Machine, PA. 3775.

SOFA—Solid mahogany; green silk cover; sacrifice $35. CA. 7908.

STOVES — Iceboxes, wardrobe, buffet, dinette set, dressers, chairs, vases, washer, ladders. 3732 West Pine.

STOVE—Couch, other furniture. JE. 2722 after 5 p. m.

STUDIO COUCH—With springs; good shape; $19.50. CARSON'S EXCHANGE, 1130 Olive. Open till 9.

STUDIO COUCH—Full size; used once. 5555 Pershing, 2nd east.

STUDIO COUCH—Simmons; 2 chairs; chest drawers; bookcases. FR. 4314.

STUDIO COUCH—New, $49.50. General Furniture, 2900 S. Jefferson.

STUDIO COUCH — Good condition, $14.75. Specialty Exch., 814 Franklin

STUDIO COUCH—A1 condition; $20. 926 Hamilton. CA. 9433.

STUDIO COUCHES — $15 to $40. Delmar Furniture Mart, 5121 Delmar.

TABLE, kitchen drop-leaf, 2 chairs, $12; wicker porch rocker, $6. LO. 3161 after 6:30 p. m.

TWIN BEDS—Springs and innerspring mattresses, vanity, wardrobe, rug. 1321 Laurel. MU. 3763.

VACUUM CLEANER — Electrolux; like new; with all attachments; $50. CE. 0054.

VENETIAN BLINDS — New, used; bought and sold. CE. 0071, FO. 9317.

VENETIAN BLINDS made to order; low prices. Tillman, PR. 7122.

WARDROBE—Maple, chest of drawers, child's desk. 7425 Cromwell dr.

WASHERS—Repair all makes; factory-trained mechanics; parts at prewar prices; work guaranteed. Creissen, LA. 0222. 915 S. Grand.

WASH MACHINE PARTS—Motors, belts and rolls; bring your wringers in. RO. 8942. 4589 Easton.

WASHERS repaired, all makes, 24-hour service. Adkins, 4120 W. Florissant. GO. 7722.

WASHER AND VACUUM repairs and parts. Home Electric Co., 1326 Hodiamont. CAbany 2213.

WASHER—Bendix de luxe; 1942; $150. FO. 9036.

WASHERS rebuilt; 1 year guarantee. Gaertner Electric Co., 3521 N. Grand.

WASHERS repaired at home. John, 2620 St. Louis, NE. 4075.

WICKER SET—5-piece; perfect condition; newly painted and upholstered. 3917 Olive.

GENERAL VAN AND STORAGE—Langan-Taylor; we have the finest and largest selection of good used furniture in St. Louis; wouldn't it pay you to give us a trial? Stock moving in and out continually, giving fine selection. Phone RO. 6466. Terms if desired. 5646 Delmar, the city Langan-Taylor store; your furniture needs are here at prices that will surprise you. Wm. J. Baier, manager. Open Tuesday and Saturday evenings.

BUY NOW AND SAVE at 12th St. Furniture Co. We have 6 floors of new and used furniture. Large selection of good used furniture. Taken in trade from finest St. Louis homes. Complete living, dining and bedroom sets, rugs, odd pieces, bric-a-brac. kitchen furniture, stoves. Open Mon., Wed., Fri., till 9 p. m. 12TH ST. FURNITURE CO., 112 N. 12th st.

WE HAVE A LARGE STOCK of good new and used furniture. Beds, springs, innerspring mattresses, combination gas and coal ranges, knee-hole desks, drop leaf tables with chairs to match. Our prices are low. Pay us a visit and see for yourself that this is the best place to buy your furniture needs. MOUND CITY FURNITURE CO., 2004 Delmar

BRAND-NEW 3-room outfit, $349; complete living room with tables and lamps, bedroom with coil spring and mattress, kitchen with all white table-top gas range; an outstanding furniture value; no carrying charges; open evenings. BLY MOSS FURN., 3534 Gravois.

DELMAR FURNITURE MART — Good used furniture bargains; a complete service in buying and selling; used furniture of all descriptions, carpeting, rugs, gas stoves, radios, etc.; terms if desired. Free delivery. Open evenings. FO. 5933. 5121 Delmar.

UNION - MAY - STERN EXCHANGE STORES—Used furniture bargains; easy chairs, $2.95; bed, springs and mattress, $9.95; odd davenports, $6.95; easy terms; open nights till 9. 616-620 Franklin. Sarah and Chouteau.

3 ROOMS furniture, including electric washing machine, large rugs, piano, red cedar chest with drawers, antique living room set, antique diner, gas stove, 2 heaters, sewing machine, dressers, bed and springs. 1108 N. 11th st.

USED FURNITURE BARGAINS—Pull-up chairs, $2.95; high-back chairs, $9.95; 3 and 4 piece breakfast sets, $6.95. UNION - MAY - STERN EXCHANGE STORES, 618 Franklin, Sarah and Chouteau.

NEW 3-ROOM OUTFIT—$159; each room $57; pay $12 down, $1 week; complete living room, bedroom, kitchen, 3 rugs, stove; open nights. EV. 6378. COLUMBIA FURN. CO., 3414 Union, 1 block south of Natural Bridge.

3 ROOMS COMPLETE—Bedroom, living room and kitchen, including rebuilt gas range, $119.50; easy terms; open evenings. Specialty Exchange Store, 814 Franklin. Open evenings.

BARGAINS, Used Furniture—High back chairs, $9.95; ice chests, $9.75; link springs, $3.95. UNION-MAY-STERN EXCHANGE STORES, 618 Franklin, Sarah and Chouteau.

3-PIECE Bedroom Suites—Many styles; splendid values; priced as low as $29.95. Union - May - Stern, 618 Franklin.

BARGAINS—8-pc. room suites, $19.95; good used; easy terms. Open nights till 9. UNION-MAY-STERN EXCHANGE STORES, 616-20 Franklin, Sarah and Chouteau.

BIEDERMAN'S giant bargain exchange store, St. Louis' largest selection of good used furniture. See our ad on Page 10, Part 1. 8th and Franklin.

3-ROOM OUTFIT, $99—Complete with floor coverings, easy terms; no carrying charges. FRANKLIN FURNITURE EXCHANGE. 11th and Franklin.

THREE rooms good furniture; sell cheap, party buying may rent flat; adults only. 621 S. Boyle.

HOUSEHOLD GOODS

SPECIAL VALUES USED FURNITURE —Round dining tables, $1.95; odd kitchen tables, $1.49; odd dressers, $6.95. UNION-MAY-STERN, 616-20 Franklin, Sarah and Chouteau.

3 ROOMS, Complete, $199.50—All new furniture; 52 weeks to pay. See this outfit on display. CROWN FURNITURE CO., Cor. 10th and Franklin.

UNION-MAY-STERN Exchange Stores—See our complete 3-room outfit, $99. 616-20 Franklin, Sarah and Chouteau.

FOR good, clean used furniture, see SPRAGUE, 5070 Delmar.

3 ROOMS lovely prewar furniture; complete. 4405 Forest Park; 3d fl. east.

BUY good, clean used furniture at SPRAGUE'S, 5070 Delmar.

ALWAYS good clean used furniture at SPRAGUE'S, 5070 Delmar.

LEAVING TOWN—3 rooms furniture cheap. 6418 Derby.

SPRAGUE FURNITURE — All kinds. "Nuf sed." 5070 Delmar.

ALL kinds Furniture—DELMAR FURNITURE MART, 5121 Delmar.

HOUSEHOLD GOODS WTD.

ANDIRONS—Electric range, sewing machine and washing machine. ST. 1649.

ANTIQUES—All kinds of modern furniture wanted. Gunn, RO. 9376.

BABY BED—Chest, crib, pen, high chair, etc. GO. 4103.

BEDROOM SUITES Wtd.—Call Schober, FR. 8490; 32 years top cash prices paid; wanted badly, all kinds of furniture, carpets, antiques, bric-a-brac, pianos, contents of flats, dwellings, offices, etc.; any amounts; prompt service.

BEDROOM—Living room furniture wanted for cash, don't sell until you call FR. 7903.

BEDROOM SUITES — Top cash prices. Immediate pick-up. Phone Union-May-Stern, CHestnut 2280.

BEDROOM SUITE Wtd.—O'Neil, GO. 4103.

BREAKFAST SETS — Stoves, refrigerators, beds, bedding, bedroom pieces, chairs, tables, etc. Top cash prices. Prompt pick-up. Phone Union-May-Stern, CHestnut 2280.

CABINETS—Kitchen and others wanted; also need breakfast sets and stoves before you sell, call FR. 7903.

CONTENTS OF HOMES BOUGHT — Large or small lots; will buy one piece or a houseful; immediate cash; prompt removal; get full value. Call FR.7903.

DINING ROOM SUITES—We pay top cash prices. Prompt pick-up. Phone CHestnut 2280.

DINING-ROOM SUITE Wtd.—9-piece; call any time. DE. 1604.

ELECTRIC RANGE Wtd.—Any make; will pay exceptionally good price. GO. 4103.

ELECTRIC RANGE Wtd.—Late model. FR. 7876.

ELECTRIC REFRIGERATOR Wtd. — Late model. Call CA. 1977, evenings.

FURNITURE Wtd.—Mound City Auction Co., CH. 5394. We need your furniture, small or large lots and contents of dwellings. Pianos, electric iceboxes, washers, gas stoves, bedroom suites, living room suites, rugs, kitchen cabinets, breakfast sets, in fact everything pertaining to housekeeping needs. Call CH. 5394. We will send our buyer and pay you cash. MOUND CITY AUCTION CO., 2004 Delmar bl.

FURNITURE—All kinds wanted badly; dishes, utensils, bedding for 3 rooming houses. CH. 0788 or GO. 7470.

FURNITURE needed immediately, 3 or 4 rooms or part. Will pay exceptionally good price. GO. 9818.

FURNITURE—Needed badly; all kinds; top prices paid. GA. 5800.

FURNITURE—Top prices paid. Call day or night. JE. 5795.

FURNITURE Wtd.—3 or 4 rooms; complete; good. CA. 1977 evenings.

FURNITURE Wtd.—O'Neil. GO. 4103.

FURNITURE Wtd. — All kinds; top prices paid. FO. 5933.

HOUSEHOLD FURNITURE—Dishes and cooking utensils. FR. 8300, CA. 7679.

ICEBOXES and refrigerators wanted, any condition. DE. 1604.

KITCHEN CABINETS—Top cash prices paid. Union-May-Stern, CH. 2280.

KITCHEN FURNITURE Wtd.—Any and all kinds, at once. Phone FR. 7903.

LIVING AND DINING SUITES Wtd.—O'Neil, GO. 4103.

LIVING ROOM SETS Wtd.—Also odd pieces of furniture. Phone FR. 7903.

OIL RANGE Wtd. — Will pay good price. GO. 4103.

REFRIGERATORS — Ice and electric; top cash prices paid. Union-May-Stern. CH. 2280.

REFRIGERATORS, washers, any condition; high price paid. 2206 Cherokee. PR. 4267.

REFRIGERATOR Wtd.—6 cu. ft., late model. What have you? RO. 1234.

REFRIGERATORS, sewing machines, washing machines. DElmar 1604.

REFRIGERATOR, WASHER Wtd.—Any kind; pay good price. GO. 4103.

ROOMING house furniture; sewing machines wanted. Call Mildred, GR. 7883

RUG—Oriental to fit 10x24-ft. room; cash, but price must be reasonable. FL. 4184.

RUGS Wtd.—All kinds; top prices paid. FOrest 5933.

SEWING MACHINE Wtd.—Electric Singer, portable or console; private. EV. 3557.

SEWING MACHINE Wtd.—Top prices. 5653 Delmar. PA. 3775.

SEWING MACHINES and washers wanted. Call FR. 7903.

TABLE—Maple, drop leaf. GA. 3965, RE. 3836, after 6.

WASHERS and Vacuums Wtd.—We buy them; any condition. NE. 6321.

WASHERS—All types, any condition. GO. 6827.

SPECIALTY FURNITURE CO. pays tops for used furniture; just call CH. 3555 and our appraiser will cheerfully quote a free appraisal on one piece or a carload; we need rugs, stoves, ranges, living-room suites, bedroom suites, breakfast sets, dinette sets, dining-room suites, odd chairs, rockers, chifforobes, furniture, beds, dressers, chifforobes, chests of drawers, bed springs, desks, washers, radios, refrigerators; no waiting for cash; we pick up furniture same day you get the cash; no delay. See us first; we have satisfied hundreds of individuals in St. Louis. Specialty Furniture Co., 820 Franklin av.

FRANKLIN pays tops for used furniture; just call CE. 2315 and our appraiser will cheerfully quote a free appraisal on one piece or a carload; we need rugs, stoves, ranges, living-room suites, bedroom suites, breakfast suites, dinette sets, dining-room suites, odd chairs, rockers, clubhouse furniture, beds, dressers, chifforobes, chests of drawers, bed springs, desks, washers, radios, refrigerators; no waiting for cash; we pick up furniture same day you get the cash; no delay. See us first; we have satisfied hundreds of individuals in St. Louis FRANKLIN FURNITURE EXCHANGE, CE. 2315.

WE NEED furniture badly. Call the Active Used Furniture Co., any time, DE. 1604; immediate cash, prompt removal; we buy one piece or complete house full; complete homes, dwellings, rooming houses and hotel furniture, pianos and antique furniture, washers, refrigerators, sewing machine, radios, also office equipment, adding machines, typewriters, filing cabinets; we pay spot cash. Call any time, DE. 1604.

I NEED FURNITURE BADLY — Call Weber, ST. 1649, any time; immediate cash, good service; one piece or complete homes, dwellings, rooming houses, hotels, etc.; also antique furniture, bisque, china, pianos, office equipment, adding machines, typewriters, safes, tools, motors, machinery, shotguns wanted badly. Phone ST. 1649. Weber.

JONES FURNITURE BUYERS—High cash prices paid for used furniture, stoves, washing machines, electric refrigerators and entire household; don't sacrifice your old furniture. Call us before you sell. Our representative will call in person at your home and give you the best possible cash prices for your furniture. Phone GArfield 5346.

CALL GA. 1813, 12th St. Furniture Co., 112 N. 12th st., former Scruggs, Vandervoort & Barney Trade-in Stores, if you intend to sell for cash your furniture, rugs, stoves, gas ranges, radios, electric appliances of all kinds, mirrors, pictures, linens, glassware, dishes, bric-a-brac, etc. Call GArfield 1813.

TOP CASH PRICES for furniture, rugs, stoves, ranges, electric washers, vacuums, bedroom, living-room and dining-room suites, antiques, dishes, bric-a-brac, etc.; 1 room or a houseful. Immediate pickup. Ready cash. PROSSER'S, FO. 1897. Moving and Storage, 4706 Easton.

WOULD like to buy kitchen, bedroom, living-room or part or 3-5 rooms complete; will pay up to $1000 cash immediately. Call anytime, GO. 4103.

APPRAISALS freely given. Cash offer. One piece or a household. Top prices paid. DELMAR FURNITURE MART, 5121 DELMAR, FO. 5933.

CALL CHestnut 0142 to sell bedroom suites, living-room suites, dining-room suites, stoves, refrigerators, etc.

ATTENTION! O'Neil pays more; don't sell till you have my appraisal. 4162-64 N. Newstead. GO. 4103.

COUPLE—9-month-old baby, will buy 3 or 4 rooms furniture if flat available. Frisch, EV. 0904.

WOULD like to buy 3 or 4 rooms complete. FR. 7903.

GOOD PRICES PAID. GA. 6641 Sunday and evenings. CA. 5294, CA. 5644.

I NEED FURNITURE—Or what have you? Price no object. FR. 9999.

TOP PRICES paid for furniture. Call CHestnut 3965.

ALL KINDS OF FURNITURE Wtd.—Horan. EV. 9414.

STOP—Call us first; used furniture, sewing machines. PR. 9813.

URGENTLY Wtd. — Furniture; any amount. GO. 4103.

ANTIQUES

ANTIQUE CHAIR—One dozen, 10-inch gold inlaid serving plates. 1406 N. Taylor.

ANTIQUES WANTED

KELLEY'S wants antiques, cut glass, china, figures, statuettes, music boxes, curio cabinets; one of St. Louis' foremost dealers wants Dresden, Meisen, Sevres, Worcester paintings, collections, art objects. KELLEY'S, 4314 Olive. NE. 6233.

ANTIQUE JEWELRY Wtd.—Even broken pieces. GA. 4678. B. Lowe, 211 N. 7th, 4th floor, Holland bldg.

ANTIQUES WANTED

ANTIQUES Wtd. — Large and small quantities; bric-a-brac figures; furniture, china, glassware, bisque lamps, gold, silver, books, etc. Call Weber, ST. 1649.

WEST END ANTIQUES—Wants painted china, vases, cut glass, curio cabinets, bric-a-brac, furniture, etc. Call West End Antique & Furniture Co., 4826 Delmar. RO. 8258.

A. A. SALES CO. will buy antiques, cut glass, hand-painted china, china figures, steins, furniture, vases, crystal chandeliers. 4246 Olive. NE. 7700.

ANTIQUES—Cut glass, painted china, glassware, steins, miscellaneous, etc., wanted. Mr. Good, RO. 3654.

OLD PICTURE FRAMES Wtd.—Also furniture, cut glass, hand-painted china, steins, silver, EV. 5270.

SMALL LOAN COMPANIES

GENERAL'S NEW LOAN PLAN saves borrowers 40% to 50% of legal small loan charges! Don't borrow unnecessarily, but if a loan is the best solution to your problem, we want to serve you. Helping men and women who have money problems is our business. At General there are no embarrassing inquiries made of employers, friends, co-workers or relatives. The loan is made to you on your signature. Compare rates below with what others ask.

12 MONTHLY PAYMENTS

Amount of Loan	At Legal Small Loan Charge You Pay	At General You Pay Only	Amount You Save
$100	$20.60	$10.04	$10.56
200	34.00	20.08	13.92
300	51.00	30.00	21.00

Payments for loan amounts up to $300 are computed at 1½% per month on the unpaid balance. Charges for loans over $300 are 8% per annum plus a service charge of 2% of amount loaned.

You can borrow $25 to $1500 or more on your signature alone. Loans over $300 made by GFC Corporation, an affiliated company. You get cash the same day you apply.

Amount of Loan	3 Payments: Amount of Monthly Payments	3 Payments: Total Amount of Charges	12 Payments: Amount of Monthly Payments	12 Payments: Total Amount of Charges
$25.00	$8.58	$0.74		
50.00	17.17	1.51		
100.00	34.34	3.02	9.17	10.04
150.00	51.51	4.53	13.75	15.00
200.00	68.68	6.04	18.34	20.08
300.00	105.01	9.03	27.50	30.00

If you are pressed for time, just phone and tell one of our friendly employees how much you want, then everything will be ready for you when you call at our office. Come in or phone GENERAL FINANCE LOAN CO., 315 N. 7th st., 2nd floor. (Corner 7th and Locust.) CHestnut 3590.

$20 FOR 30 DAYS COSTS ONLY 60c Why bother friends? When you need a little extra cash to tide you over, call Commonwealth. No credit inquiries made of your friends or relatives. Borrow on your signature alone or car or furniture. Larger loans are available at equally attractive rates and may be repaid monthly . . . see chart. If the amount you want is not shown . . . just phone for a quotation.

Cash You Receive	Monthly Payments: 3 mos.	6 mos.	12 mos.
$60	21.21	11.08	6.03
100	35.35	18.46	10.05
200	70.03	36.31	19.50
300	105.04	54.46	29.25

These payments include all charges—monthly charge on unpaid balances of $100 or less, 3%; $100 to $300, 2½%. For quick war-time service, phone first . . . the money will be waiting when you reach the office. Open Monday and Friday nights 'til 8:45 p. m. The Downtown, Maplewood and Wellston branches are open Monday nights only. The Northside and Southside offices are open Friday nights only. 7 Handy offices in St. Louis area. Downtown, 1023 Ambassador Bldg., 7th and Locust, GArfield 3861. Northside, 2809 N. Grand blvd., near St. Louis ave., JEfferson 2627. Southside, 305 Dickmann Bldg., 3115 S. Grand blvd., near Arsenal, LA. 2606. Maplewood, 7171 Manchester ave., 201 Yale Bldg., STerling 2200. Wellston, 6200A Easton ave., 2nd floor, State Bank Bldg., MUlberry 4770. East St. Louis, 201 Murphy Bldg., 234 Collinsville ave., HEmlock 1950. Granite City, 1314 Niedringhaus ave., opposite Postoffice, TRI-City 2410. (Note: The payments and rates quoted apply only to Missouri offices. The East St. Louis and Granite City offices operate under the Illinois Small Loan Act and charge rates as provided thereunder. COMMONWEALTH LOAN CO.

NEW LOAN PLAN — $25 to $1000 on your furniture, auto or signature; don't borrow unnecessarily but if a loan is the best solution to your problem we would like to serve you; main requirement for a personal loan is your ability to make reasonable monthly payments, for example: Pick your own payments.

Cash to You	Monthly payments including ALL charges for: 5 mos.	8 mos.	12 mos.
$50	10.92	7.12	5.02
95	20.74	13.52	9.54
140	30.13	19.53	13.65
200	43.05	27.89	19.50
400			37.04
800			74.07

Loans over $300 are made by Personal Loan Co., an affiliated corporation. We make loans to folks in all lines of work—factory, office, civil service, railroad, etc., if you need money to repay debts, to repair your house or for any other worthy purpose let us know; co-signers are seldom required; friendly, private, time-saving service; a loan here establishes your credit at nearly 400 Personal offices coast-to-coast; come in or phone today.

Charges are 3% monthly on loans of $100 or less; 2½% monthly on loans from $100 to $300. Interest on loans from $350 to $1000 is at the rate of 8% per annum, plus a service charge of 2% of the amount loaned.

PERSONAL FINANCE CO., 215 Frisco Bldg., 906 Olive, GA. 4567; Wellston, 6201A Easton, MU. 1000; S. St. Louis, 2541 S. Grand, LA. 9450; Midtown, 514 N. Grand, NE. 3950; Maplewood, 7370 Manchester, HI. 2828.

LOANS, $25 TO $1500—To single or married people. Loans are made for any purpose, paying past due bills, providing cash for seasonal needs, taxes, insurance premiums, etc.

PUBLIC LOAN offers $25 to $300 on single name, furniture or co-makers at *3% per month on the unpaid balance of loans made of $100, or less; above to $300, 2½%.*

$600 for thirty days costs $9.00. $400 to $1500 on auto, furniture, co-makers, farm equipment. *Loans over $300 are made by Public Finance Corp. at rates equivalent to 1½% per month on the unpaid balance.*

When you want cash for any purpose phone a Public Loan office. Loans by mail are easily arranged—just let us know your needs.

PUBLIC LOAN CORPORATION: Downtown—1105 Ambassador bldg., 411 N. 7th st., GArfield 1070. Central—322 Missouri Theatre bldg., 634 N. Grand blvd., FRanklin 2323. South—206 Melba Theater bldg., 3608 S. Grand blvd., PRospect 3334. County—7166 Manchester blvd., at City Limits Loop, HIland 8500.

SIGNATURE, Furniture or Car Loans—Borrow $25 to $1500 to consolidate all your bills and have only one place to pay. Loans Also Made for Down Payments on Real Estate.

Loans of over $300 are made by us and our associate, State Loan Plan, Inc. Convenient monthly payments. "You receive the full amount of the loan—no deductions."

"Monthly rate on unpaid balance on Loans of $100 or less, 3%; above to $300, 2½%; State Loan Plan, Inc., our associate, lends the amount over $300 at 8% per annum plus 2% fee." Come in, write or phone ·H. 7024 for information. STATE FINANCE COMPANY, And our associate, State Loan Plan, Inc., 705 Olive Street Building, Room 305, N. W. corner 7th and Olive. CH. 7024.

LOANS—To men or women, on your signature only; for all purposes, while you wait. Metro Finance Co., 9th floor, 722 Chestnut, Phone CH. 6420.

LOANS—Special department for women. CH. 6133. ROYAL LOAN CO., 203 Carleton Bldg., 6th and Olive.

QUICK, confidential loan. CH. 2616. ROYAL LOAN CO., 1400 Olive st.

LOANS

CASH LOANS—$25 to $5000 on your automobile, furniture, store fixtures, machinery, stocks, bonds, insurance policy or real estate. No co-makers necessary. We also buy notes and mortgages. Quick, confidential service.

Borrow		Pay Per Mo.
$ 25	Today, you repay monthly	$ 5.00
75	Today, you repay monthly	6.25
100	Today, you repay monthly	8.30
300	Today, you repay monthly	25.00
500	Today, you repay monthly	41.65
1000	Today, you repay monthly	83.30

Unearned interest refunded on all loans paid before due date. Apply at once. STERLING FINANCE COMPANY, S. E. Cor. 8th and Market, CH. 6794. Free parking in rear of building. Licensed, supervised by State of Missouri.

MONEY WHEN YOU NEED IT—Personal loans quickly arranged by the pioneer of personal finance in St. Louis; low rates, easy payments fitted to your income over a long period. See "The Bank for All the People" for money when you need it. INDUSTRIAL BANK, Ninth and Washington (1), GA. 1850.

LOANS—$25 to $5000 at low cost for all purposes without co-makers; same-day service. Metropolitan Loan & Inv. Co., 722 Chestnut, Phone CH. 6420.

PERSONAL and auto loans (At Bank Rates). MOUND CITY TRUST CO., Natural Bridge and Newstead. EV. 1000.

LOANS—To individuals; personal and auto; at bank rates. Call CH. 8482. Cass Bank & Trust Co.

FINANCIAL

ANNOYED WITH BILL COLLECTORS? Unable to pay? See us. We will consolidate all your bills in one at a low rate, and arrange convenient payments fitted to your income. CREDITORS' FINANCIAL SYSTEM (not a loan Co.), 722 Chestnut, Room 617.

20TH AIR FORCE BELIEVED FACED WITH ABSORPTION

Continued From Page One.

Gen. Giles wears three stars. Both Gen. MacArthur and Adm. Nimitz, commanding the areas where the Twentieth is based, wear five.

The highest ranking officer in charge of a command in the air force of Gen. Carl Spaatz, chief of our bomber operations in Europe. Gen. Spaatz has completed his operations there and he may be called on to continue in the Pacific.

But it is generally felt in the Pacific that the fight—if it is to be a fight—for the continued independence of the Twentieth Air Force, and for the concept which it represents as the quickest and most effective postwar weapon for the enforcement of peace, will have to be made by Gen. Arnold himself.

Out of Worst Jungles.

In ground force matters several former European commanders now in the Pacific made an agreeable finding. The great distances that the fighting has moved northward since the days of Guadalcanal has carried the main actions out of the worst jungle areas.

Many leaders I had just left in Europe thought their troops must undergo a long period of training for the Pacific. But in the Pacific the idea has grown that little training will be necessary.

The most complicated and time-consuming feature in any training is in the technique of amphibious landings, such as our Pacific veterans have mastered and more of which are obviously ahead of them. But most troops to be redeployed from Europe have had that training, too. The famous Third Division, for instance, made seven amphibious landings in North Africa, Sicily, Italy and southern France.

The basic problem of transferring our vast forces becomes not the presence of so much water but the presence of so little land. Staging areas for added troops must have harbors. Co-ordinated attacks have to be assembled from reasonably close bases. There are limits to the number of ground armies you can install on even such a place as Okinawa if you expect to move them off in a general attack, just as there are limits to the number of airfields that can be installed.

SUN-RAY DEATH MACHINE ONE OF NAZIS' PROJECTS

Continued From Page One.

the German Army was good to excellent, the Germans concentrated too much attention on "screwball weapons" at the expense of proved equipment and that this was a big factor in Germany's defeat.

Keck said he and British intelligence officers learned that Adolf Hitler had ordered his highest officers to see that all German artillery was converted to rocket artillery by October, 1944.

Allies Knew Routine.

He disclosed that Allied agents knew practically the daily routine at Germany's rocket experimental station at Peenemunde. That was how Allied bombers killed some 2500 scientists by attacking Peenemunde when operations were at a peak, he said. The Germans started rocket development in 1932, he continued.

Keck said that at the end of the war the Nazi program called for development of a rocket with a range up to 1800 miles and due to be ready in another six months. This, the scientists believed, could be improved within five to 10 years to speed a ton of mail from Paris to New York in 40 minutes.

Keck said these same scientists believe that within 50 to 100 years access could be gained to a region 5100 miles above earth where they believe that gravity ceases to exist.

He quoted the Germans as saying that "once this is achieved, space stations can be established for the use of astronomers, observers and other scientists. Then others could be built leading to the construction of a large reflector for focusing the sun's rays onto the earth for power generating purposes."

Sun as a Weapon.

Keck said one German scientist calculated that the sun's rays could be directed to a receiving station on the ground where heat energy would be converted into electrical energy.

This development also leads to a third objective which German scientists said would be a "terrible thing." They pointed out that by focusing the reflector, with the aid of radio control, the sun's rays could be used to kill human beings instantly and turn great bodies of water into steam, kindle forests and wipe out cities.

Keck said one of the first things the ordnance intelligence discovered after the Normandy landings was an undisclosed number of 15-centimeter guns (5.9 inches) embedded in the Channel cliffs and all "zeroed in" on London.

He described these fantastic devices as having a barrel 400 feet long with booster chambers every 12 feet. Projectiles with an 82-mile range were started off with a rocket propellent and boosted by electric detonation and could be fired at five-second intervals.

It was not known whether the Germans ever fired this weapon, but if so, they never hit London.

At Toplitz See, a lake in the Austrian Alps, German scientists were perfecting powerful rockets to be launched from U-boats under water against aircraft or coastal cities. They were seized by counter-intelligence men of the American Eightieth Infantry Division. The Germans expected to have these weapons in operation by next January.

Keck declined to go further into weapons which must remain secret because of the Pacific war.

Gen. LeClerc to Fight Japanese.

PARIS, June 29 (AP) — Gen. Jacques LeClerc, commander of the famous Second Armored Division, has been selected to lead the French expeditionary force against Japan, the War Office announced today.

DISPUTE CAUSES ADJOURNMENT IN INDIA CONFERENCE

Continued From Page One.

Congress leaders came to him for advice.

"While, therefore, I cannot tell you what exactly the situation in the conference is, I can only share with you in the hope and prayer that things will come right both for India and Great Britain.

"I say both because I do not know that even if a settlement is pulled through it will be on the right lines."

Then in a sharp diversion Gandhi said, "But I give you a tip. I was not joking when I made the statement some time back that Jawaharlal Nehru is my heir.

"He has got the ability, knowledge and close touch with the public here and can interpret India's mind. I have already, as I wrote to Lord Linlithgow (Wavell's predecessor), taken him as my guide in international affairs. He can interpret India's mind to the outside world as no one else can."

The correspondent said the general belief was that Gandhi was the controlling voice in the party, and not a mere adviser.

Gandhi replied: "Not even that. They can shut me out at any time, brush aside my advice. If I tried to override them I might succeed for once. But the moment I try to cling to power I fall, never to rise again. That is not my temperament."

Gandhi said he was feeling well, despite his frailty and 75 years, and that the 7000-foot altitude of Simla had not affected him so far, although he is watchful against overstraining his heart.

He continues his regular habits of rising early, resting regularly and eating lightly.

In the midst of the interview a plate of chappatties, or Indian charcoal-baked pancakes, was placed before him. In a flurry of excitement his staff got him to stop talking and start eating.

LARGE PONTIAC PARTS STOCK
Courteous Service
THOMS PONTIAC
5225 DELMAR (8) FO. 8992

ADVERTISEMENT
Helps You Hold
DENTAL PLATES
Firmly Without Worry
No longer be annoyed or feel ill at ease because of loose, wabbly false teeth. FASTEETH, an improved *alkaline* (non-acid) powder, sprinkled on your plates holds them firmer so they feel more comfortable. Soothing and cooling to gums made tender by excessive acid mouth. Avoid embarrassment caused by loose plates. Get FASTEETH today at any drug store.

CARSON'S 11th AND OLIVE
KNABE BALDWIN KIMBALL Other Blue Bloods PIANOS $295
DELIVERY NOW Rebuilt
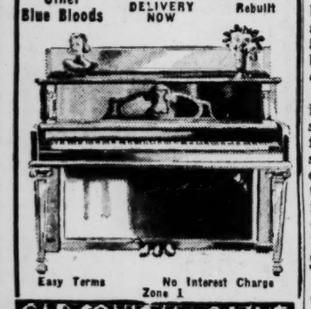
Easy Terms No Interest Charge Zone 1
CARSON'S 11th AND OLIVE

GLASSES ON CREDIT
You'll be AT EASE in modern eyewear
What a wonderful feeling of ease and comfort you'll experience when properly fitted with modern glasses . . . plus a justified sense of pride in your appearance. Today's eyewear is distinctly *flattering* to the features.

HAVE YOUR EYES EXAMINED
DR. N. SCHEAR, OPTOMETRIST
GO TO THE MAN WHO KNOWS
OUR 47th YEAR
Freund's 314 NORTH 6th STREET (1)
OPEN MONDAY NIGHT 'TIL 9 P. M.

COOK'S DURABLE SCUFF-PROOF FLOOR ENAMEL
Only $1.20 Qt.
Brushes on smoothly and easily over wood and concrete floors. Dries to a hard finish overnight. Choice colors.
COOK'S PAINTS
7 NEIGHBORHOOD STORES
ALSO STORES at BELLEVILLE & ALTON
GORE & W. LOCKWOOD · 7275 MANCHESTER · 1476 HODIAMONT · 4465 MANCHESTER · 4034 W. FLORISSANT · 3655 SO. GRAND · 2800 OLIVE
Kingshighway · Manchester · Hodiamont · Gravois · Olive · Easton Ave. · Grand Ave.
Cook's Locations SAVE On Rations!

OFFICE Equipment
NEW and USED
Phone CH. 2740
St. Louis (1) Mo.
Bensinger's
10th and MARKET BLVD.

CHAIRS
For All Occasions
INDUSTRIAL STEEL STOOLS A SPECIALTY
National Chair Co.
412 N. 4th (2), CE. 0166, St. Louis

TIRES
Dependable REPAIRING
MERCHANTS TIRE Co.
HARRY B. WHITE
2710 Washington Blvd (3) JE. 0672

Fizz Quizz
QUESTION: How can I give more zip to highballs?
ANSWER: Use B-1 Sparkling Water.
WHY: The Bubble Test proves B-1 Best.*
*Impartial tests by a well-known laboratory prove that B-1 Sparkling Water has higher carbonation on opening and keeps this "life" longer than any of the four other leading brands tested.
BOTTLED BY: ENNO SANDER CO., ST. LOUIS — GRAND 4813

B-1 REG. U. S. PAT. OFF.
Sparkling Water

OPEN SATURDAY AND MONDAY 8:30 A.M. TO 9 P.M.
ALL KINDS OF . . . Hot Weather APPAREL

One Hour Free Parking with a Purchase of $1.00 or More!
MEN'S LEISURE COATS
With plain color fronts and plaid back and sleeves . . . all sizes at $9.95
MEN'S SPORT COATS
Young men's broad shoulder sport coats of herringbone, shetland and other fancy weave woolens as well as solid shades at $12.95
MEN'S SWIM TRUNKS
Tan swim trunks of cotton gabardine cloth and poplin cloth with built-in support . . . gathered waist band . . . sizes 30 to 38 at $1.95
MEN'S SUMMER TIES
In plain colors as well as colorful figures and novelty weaves at 50c
MEN'S SUMMER TIES
In the newest summer stripes, figures and novelty weaves at $1.45
MEN'S SPORT SHIRTS
Of various cotton materials . . . short or long sleeves, sport collar $2.95
MEN'S ECUADOR PANAMA HATS
In the newest 1945 pinch front model . . . an outstanding value at $3.70
GET READY FOR THE FOURTH OF JULY HOLIDAYS and the WONDERFUL WEEK ENDS AHEAD . . . spend every minute you can out in the sun having fun . . . here at WEIL you will find just the clothes you need for this outdoor life as well as for the numerous dress-up occasions that are always a part of summer.
SUMMER SUITS
$11.00
MEN'S SUMMER SUITS—of splendid quality lightweight rayon fabrics . . . a very serviceable suit at $11.00.
$19.95
MEN'S TROPICAL WEAVE SUITS—In the wanted tan, blue and gray shades . . . both single and double breasted models at $19.95.
$24.95
MEN'S ALL-WOOL TROPICAL SUITS—In both drape and conservative models . . . single and double breasted at $24.95.
Boys
MEN'S SWIM TRUNKS
They're all wool and come in plain color maroon or royal blue made with support . . . sizes 30 to 40 at $2.65
PLEATED-FRONT SLACKS—Of brown and tan gabardine weave rayon fabrics . . . sizes 10 to 18 at $4.50
PREP SUMMER SLACKS—In tan, brown and blue fancy patterns . . . sizes 8 to 18 at $2.88
SHIRT AND SLACK SETS—In both plain and two-tone combinations (plaid shirts and plain slacks) in sizes 6 to 16 at $4.95
SHIRT AND SLACK SETS—In green, blue and slate plain shades . . . sizes 12 to 18 at $5.30
Boys' Wash Shorts in plain tan, blue and gray shades. Sizes 6 to 13 at $1.77
KHAKI JIMMYALLS—In bib and suspender style of tan herringbone fabrics . . . sizes 3 to 7 at $1.58
BOYS' WASH SLACKS—In brown, blue and gray plain shades as well as fancy weaves . . . sizes 6 to 18 at $2.44
BOYS' SWIM TRUNKS
Rayon and cotton yarn swim trunks with built-in support . . . sizes 28 to 32 at $1.00

Straw Hats
$1.45 $1.85 $2.85
3 LOTS!
Different variations of the popular pinch front style in sand tan, linen tan or natural tan shades . . . some with plain bands, some with sash bands, and sizes 6¾ to 7½.

MEN'S SPORT SHOES
Men's brown and white leather sport shoes that are ideal for all types of summer wear . . . featured at $5.35
MEN'S OXFORDS
RATION FREE! Men's brown gabardine moccasin toe blucher oxfords with rubber sole and heel at $3.49

SUMMER SLACKS
YOUNG MEN'S PLEATED SLACKS
Of genuine Rivercrest fabrics—the summer pants that have been the favorite for sports and dress wear for many seasons . . . sizes 28 to 36 waist at $2.89
YOUNG MEN'S SUMMER SLACKS
Men's genuine Riverfoam slacks in the wanted summer shades . . . still a big favorite with both men and young men . . . sizes 28 to 36 waist at $3.99
YOUNG MEN'S SUMMER SLACKS
In brown, tan and blue rayon gabardine weaves . . . Broken sizes 28 to 48 waist at $4.99
YOUNG MEN'S FULL DRAPE SLACKS
Of rayon and twill mixed fabrics with extra wide knees and 15-inch bottoms sizes 28 to 32 waist, at $5.99
MEN'S RIVERCREST PANTS
In the more conservative models, but tailored of the same sturdy, yet smart Rivercrest fabrics as the slacks . . . sizes 30 to 42 waist at $2.89
MEN'S KHAKI SUMMER PANTS
Of khaki army cloth (Sanforized shrunk) . . . ideal for all types of sport and summer wear . . . sizes 30 to 42 waist at $2.89
MEN'S SWIM TRUNKS
Men's extra quality cotton twill swim trunks in tan or maroon colorings . . . built-in support . . . elastic waist band . . . one pocket, sizes 30 to 36 at $2.65
WEIL
N. W. COR. 8TH & WASHINGTON AVE. (1)

THE EVERYDAY MAGAZINE
Published Every Day — Week-days and Sundays in the ST. LOUIS POST-DISPATCH
PART THREE — ST. LOUIS, FRIDAY, JUNE 29, 1945 — PAGES 1—4C

Stanley Chapple

Flies Through Music With Greatest Ease

By Jack Balch

STANLEY CHAPPLE, the musically great and the personally remarkable English-born conductor, has returned to St. Louis to conduct the Little Symphony Orchestra's season. The first of the season's six concerts is for tonight. If the weather permits, you'll be sitting on the outdoor seats or on the grass, come 8:30 o'clock, at Washington University Quadrangle, where all the concerts are held, and the breeze will be (you hope) appropriately gentle and zephyr-like. In spite of the conductor's classic opening admonition to the orchestra, "Are you ready, gentlemen?" there'll be more feminine instrumentalists present than usual. There'll be the usual clouds of insects. These will include those suicide-minded clowns, the flying insects who dive, to the discomfiture of the musicians, down the tops of trumpets; and the invisible but highly audible crickets who love to do obligatos to the orchestra and make duets of the efforts of soloists. It will be the orchestra's eleventh consecutive season, Chapple's fifth season as conductor. The music will be that in which the summer moods prevail. But, on past performances here and elsewhere, it'll be precise, warm, and informed music, and possessed of all the qualities that go to make a six-course musical meal out of these looked-forward-to concerts under the stars. There'll be, as there always is at these openings, a good deal of first-night excitement in the audience, orchestra, and conductor.

STANLEY CHAPPLE

* * *

IN ANTICIPATION of this opening-night excitement, I took advantage of my status as a working newspaperman to renew acquaintance with Chapple one day last week when we both happened to find ourselves on vacation on the island of Manhattan. Possessed of the juggler's faculty of doing several things at the same time, Chapple was filling out his "leisure" with a systematic plowing through of a number of musical scores and plans for the season. The season's efforts, he believed, would reveal themselves in the proper course of time. But he didn't mind talking a bit about his musically and personally intriguing past. Still at the beginning of his prime, he has become, not only an outstanding conductor, but a foremost lecturer on all phases of musical history and theory. He is also a raconteur of the very first rank on the music world's more humorous or "human-interest" sides. To choose a few anecdotes from his vast array of stories is something like picking two or three cigarettes out of a proffered package of 20 cigarettes and saying, "These will taste the best." But here goes, all the same.

★ ★ ★

FINDING HIMSELF IN Warsaw, Poland, some years ago to conduct the Warsaw Symphony Orchestra produces one of Chapple's better stories. He was introducing a composition that needed an anvil in the orchestra. But he knew no Polish to transmit his desire, and none of the Poles spoke English. German was tried, then French, and then the art of pantomine. His requests produced sausage, wine, and other edible or drinkable things, and also, he thinks, an offer of honorary citizenship in the city of Brest-Litovsk. Finally, remembering that "the language of music is universal," Chapple began to hum Verdi's Anvil Chorus. Immediately everyone was wreathed in smiles. An anvil? But of course. Why hadn't the maestro "said" so before?

★ ★ ★

ANOTHER GOOD STORY is that of "the only conductor in history who died as a direct result of his musical efforts." The conductor's name, I believe Chapple said, was Rameau. Rameau lived in the 1700s and used to conduct by beating a staff on the floor. The orchestra, to needle him, maintained they couldn't hear his beat. He beat harder. One day, instead of hitting the floor, he hit himself on the foot. The foot grew infected and, the medical profession being what it was in those days, all of Rameau perished.

★ ★ ★

CHAPPLE, WHO CAN TELL you things as diverse as which little town in Illinois produces more double-bass clarinets than any other place in the world to what classical music the children of all lands love best and why, was born in London in 1900 of non-musical Welsh parents. He has been a regular conductor of the BBC Orchestra in London, England, and of the London Symphony Orchestra. In this country he has conducted the Boston Symphony ("brilliant performance," most of the critics said of it) and has been assistant for several years at the Berkshire Music Center conductors' school to Serge Koussevitzky. He calls the redoubtable doctor "Koussy." He is head of the orchestra, choral, and opera departments at the Peabody Conservatory of Music. He first began the study of the piano and became a scholarship student at the age of 8 at the London Academy of Music. Later, he became principal of that very school. He made his debut as a conductor at the age of 16 when, a conductor having become ill, he was called on at a minute's notice to conduct a major opera. He believes Mozart to be a greater operatic composer than Wagner. With more than 700 concerts for children conducted under his baton, he is considered by many to be the world's foremost practical authority on the tastes of junior music lovers.

"I'M SORRY TO BRING THE MATTER UP, BUT YOUR DAUGHTER IS CAUSING MY SON FURLOUGH FATIGUE."

14,000 Yanks Come Home From War

HAPPY JAP PRISONER

Something unusual—a sunny son of the Rising Sun—photographed in a concentration camp on Guam. Goggles, buck teeth and a grin he appears to be right out of the funny papers.

—International News Photo.

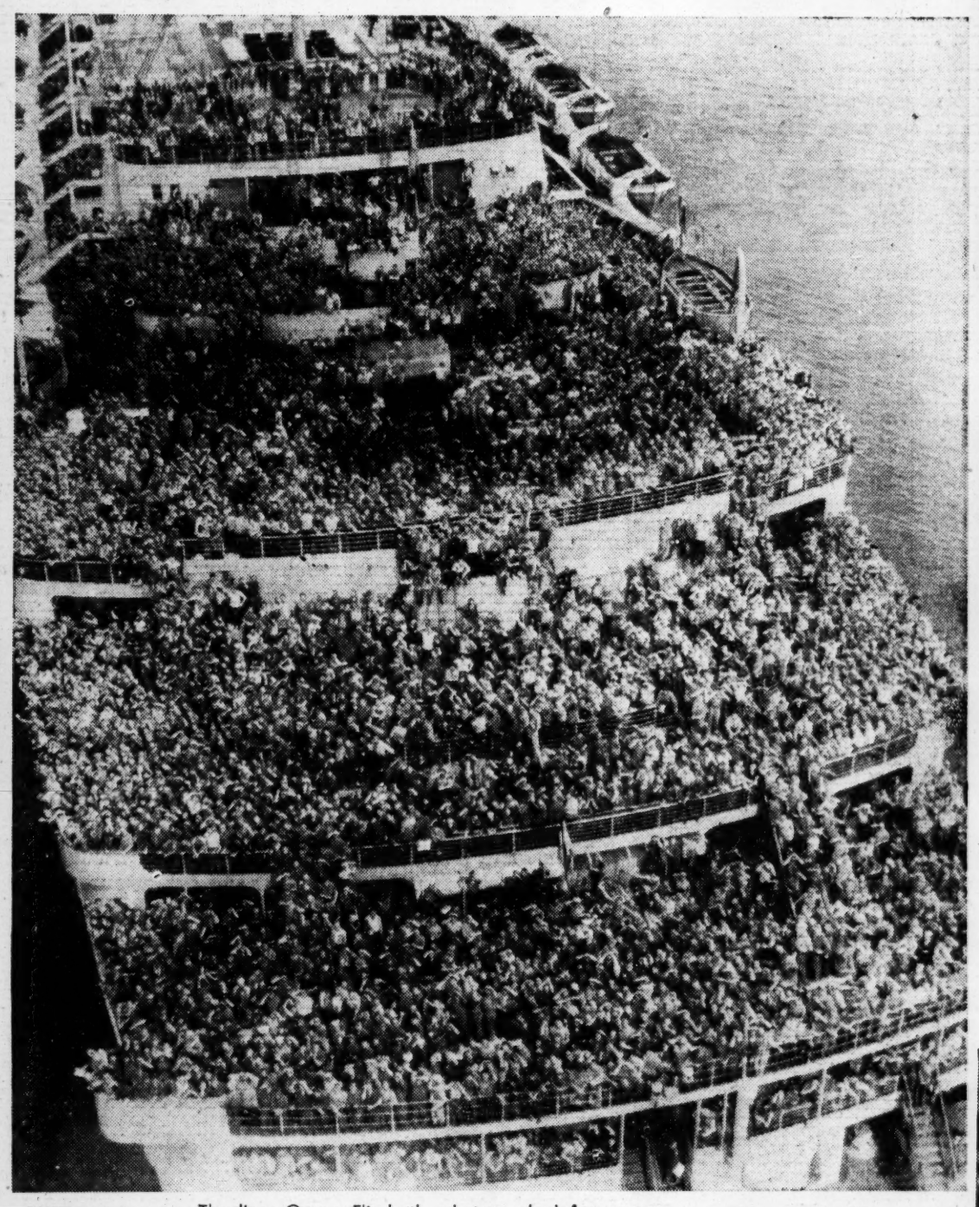

The liner Queen Elizabeth, photographed from a Coast Guard helicopter, as the big ship arrived at New York today with 14,867 American fighting men. It was a gala day, with bands playing and crowds cheering.

—Associated Press Wirephoto.

NEW STRATO SUIT

An airman wearing a new flexible suit of rubberized fabric for use in high-altitude flying. It surrounds the flyer with four pounds of pressure. Microphone and earphone connection and electricity for heated underwear are "piped in" through one assembly. The suit was developed by the B. F. Goodrich Co. of Akron, Ohio.

—Associated Press Wirephoto.

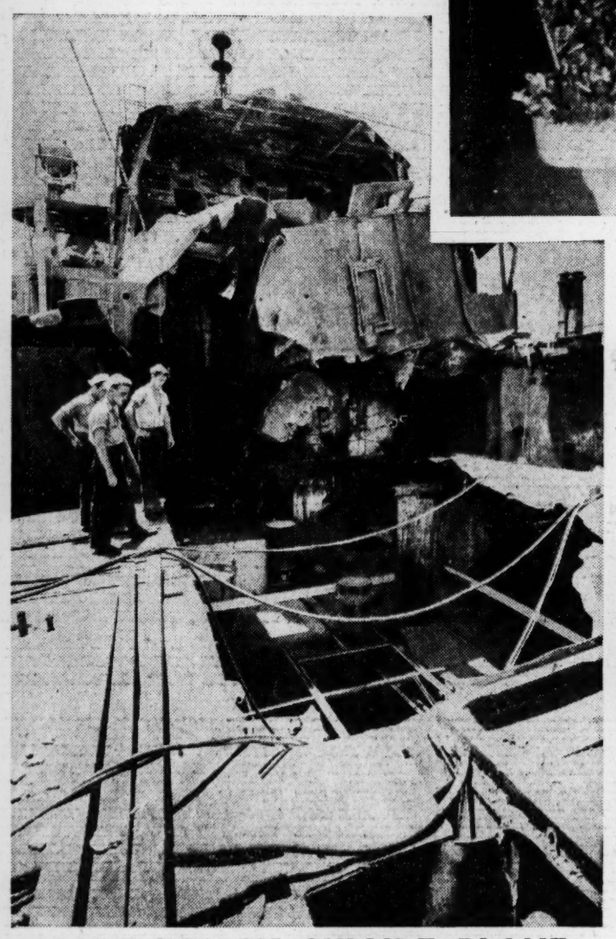

DAMAGED BY SUICIDE PLANE

Sailors in a San Francisco shipyard looking at the damage inflicted by a Japanese suicide plane when it struck the U. S. S. Pinkney off Okinawa, killing 36 men and injuring 17. There were 120 patients aboard and surgeons were performing an operation when the plane and its 1000-pound bomb struck.

SERGEANT WINS GENERAL

Wac Sergt. Geraldine Horne, who served as secretary to Gen. Mark Clark in Italy, affectionately greets The General, a present from her parents, Mr. and Mrs. W. F. Horne of Lucedale, Miss., upon her return from abroad.

—International News Photo.

SHOPPER TRUMAN FINDS NO WHITE SHIRTS

The President's old business partner, Edward Jacobson, had to say no yesterday when Truman visited his haberdashery in Kansas City. Three white shirts, size 15½, were requested by the President but Jacobson had none left. The old Truman and Jacobson haberdashery was dissolved in 1922.

—Associated Press Wirephoto.

The Transformation of Guam

A battleground not so long ago, Guam, American stronghold in the Pacific, is being made into a great naval base by the Seebees. Above is the officers' bathing beach.

—International News Photo.

General view of the harbor at a B-29 base on Guam. Quonset huts, for storage and barracks, line the shore with fighting craft moored in the estuary. Captured by the Japanese early in the war Guam was retaken last summer..

—Associated Press Photo.

Between strikes at the Japanese mainland scores of superforts are parked at this typical B-29 base on Guam.

—Associated Press Photo.

The New Films

By JACK BALCH

Frolicsome Comedy, Fine Love Story

ONE of the year's better comedy-dramas (and the best new picture in town this week, in spite of weighty candidates at two other theaters) is on view at the **FOX** Theater in **"THAT'S THE SPIRIT."**

The picture, starring Jack Oakie, Peggy Ryan, June Vincent, Johnny Coy, and Gene Lockhart, was produced as well as written by a couple of top Hollywood writers, Michael Fessier and Ernest Pagano. It is fantastic in plot, using fantasy as a means to an end, the end being a realistic portrait of the way people are, under their artifices, conventions, and false or true conflicts. The authors, being sure of what they were after, and seeming very much like people themselves, were also not afraid of playing comedy in a way that provokes something close to tears almost as often as it provokes laughs for laughing's own sake. In a way, as a comparative yardstick, the picture resembles "Here Comes Mr. Jordan" and other such fantastic-romantic-realistic (boy!) comedy-dramas. But it has a fullsome flavor all its own. Go see it.

The story starts 18 years befor the birth of Sheila Gogarty (Peggy Ryan) with Libby (June Vincent), artistocrat, falling in love with Steve (Jack Oakie), a vaudeville mug whose stage act consists of playing a magic flute that makes things appear or disappear, as Steve wills. Libby loves Steve because she's dying of spiritual freeze in the home of her cold banker-father, or perhaps it is father-banker, played by Gene Lockhart; and because Steve, under the fatuous smiling and verbal ribaldries, is gentle and kind, and is devoted to making her laugh the way devout people bring offerings from their deepest insides to whatever God they worship.

Then Libby goes to the hospital to have a baby. Considering that this is a comedy, the maternity waiting room scene that follows and that becomes the crux of the whole picture is remarkably clear of the cliches with which the movies usually bathe and drown such scenes. Oakie paces the corridor in one direction, Lockhart, who hates him, paces it in another. There, at the end of the corridor, both suddenly see a dark lovely lady standing and looking at Oakie. The lady is one Oakie has seen before. As a matter of fact, he and his new bride saw the lady the first night of their honeymoon. She was standing in the hotel corridor watching them when Oakie lifted his bride across their rented threshold. Oakie remembers how scared his wife became, and how he had to reassure her that he'd never leave her for another love.

Peggy Ryan and Johnny Coy Real Finds.

Now, with the dark lady staring at him and with a baby girl just announced as having been born to his wife, Oakie walks down the corridor to see who the dark lady is and why he keeps encountering her. The dark lady is the angel of death. He walks away with her and is not seen again. "He deserted you for another woman," Lockhart tells his daughter. She has no alternative but to believe him.

Years later Oakie is still arguing with the Clerk in Charge of Complaints (Buster Keaton, who says "The trouble with you people is that you're dead but you won't quit kicking"). Oakie wants to return to earth to get undone matters straightened out. Keaton gets him "a seven-day pass," but warns him: "Absolutely no clanking allowed. Besides, its corny." But Oakie, even though he's invisible on earth, except to his daughter, discovers that when he plays his flute, it has a magic effect on people, so that they do "crazy" things that are the sanest acts of their life. And he plays his flute. And he does get things straightened out.

Best bit of business, mixing delicious comedy and poignant pathos, this reviewer has seen in years is when Oakie, as a spirit, walks through a door and Peggy, loving her father, tries to follow him the same way. She bumps her nose and falls on her face. Chief acting surprises (in a picture where all performances are better than good) is (one) the discovery of Johnny Coy as a dancer with the potential appeal of Gene Kelly or Fred Astaire, and (two) the emergence, in a song and dance number to the music of "How Come You Do Me Like You Do" of Peggy Ryan as a lovely girl as alluring as any of the Hollywood sirens.

Laraine Day and Robert Young in Love

"THOSE ENDEARING YOUNG CHARMS," at the **AMBASSADOR**, has, on its credit side, three matters to make it remembered.

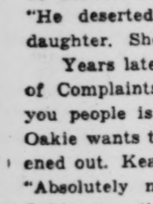

FIRST, in the order in which I personally reacted to them, was the portrait of an unscrupulous and skilled love burglar as done by Robert Young. Second was the sudden coming out of a cocoon of plainness of Laraine Day. The word plainness, as I use it here, is a comparative word. Miss Day, as you may agree, has never really been plain. She has always seemed very pretty, as a matter of fact But her prettiness has impressed as a surface arrangement only, and under it she has seemed uninteresting. Now, of a sudden, although makeup, costuming, lighting, and other departments must have had something to do with it, she is radiant. The third factor is Ann Harding's portrayal of a mother, made neurotic by an early and an unhappy romance, who is morbidly anxious to have her daughter's road in life run more smoothly than the great Roadmaker usually permits.

Young, playing an aviator on leave, goes about the half-pleasurable and half-grim business of adding Laraine to his long list of feminine scalps. She won't play the game, falls in love with him instead, and demands that he love her. There's a happy ending, half convincing, half not.

Judy Garland and Robert Walker in Same

"THE CLOCK," at **LOEW'S** with Judy Garland and Robert Walker, is the story of two innocents in the woods, so to speak, whose romance begins under the clock in a big city hotel and continues through the ways and mazes of the big city, until, tragically, they lose sight of each other in the crowds. It is tragic because, although they've fallen in love, they don't know each other's last names. Frantically, each makes his way to the clock under which they first met. There they meet again. They rush forthwith to the marriage bureau. Here they learn each other's name. Red tape in getting married constitutes a formidable barrier. But love, you learn, conquers all, mainly because all the world loves a lover.

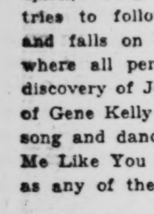

A Strangler, and All the Others

"THE BRIGHTON STRANGLIER," at the **ST. LOUIS**, has John Loder as an actor who loses his mind as a result of shock from bombing and goes about being the murderer in real life he's been on the stage. In spite of a Class B production, it holds the interest. Beautiful June Duprez plays the girl menaced.

"THE BLACK SWAN," starring Tyrone Power as a pirate, is in revival at the **ORPHEUM**, with another revival, **"ICELAND,"** starring Sonja Henie. **"DON JUAN QUILLIGAN,"** an amusing comedy with William Bendix and Phil Silvers, is second at the **FOX**. **"HOLLYWOOD AND VINE"** is a stinker at the **AMBASSADOR**. **"I LOVE A MYSTERY,"** so what? is at **LOEW'S**. **"UTAH,"** with Trigger and Roy Rogers, is at the **ST. LOUIS**.

They'll Do It Every Time -:- By Jimmy Hatlo

Common-Sense Medicine

AS this is the beginning of snake season, it is in order to give a brief summary of the dangers and treatment. Snake venom varies in color from a deep amber to a colorless fluid. Hemotoxin (dissolution of red blood corpuscles) and neurotoxin (destruction of nerve fibres) are the elements composing snake venoms. Their toxicity and amount varies in different kinds of snakes. These toxins are separable and may exert their influence individually. The hemotoxins destroy red blood cells and tissue and the neurotoxins affect the nerve centers, especially the sympathetic system and the phrenic nerve. Hemotoxin produces severe swelling, extravasation of blood, discoloration, etc. The neurotoxin is devoid of swelling, but paralyzes the thoracic muscles and induces suffocation and sometimes death.

It is obvious then that snake bite is serious, though not necessarily fatal. This should make everyone skeptical about becoming friendly or playful with snakes. The treatment of snake bite may be divided into three phases, first-aid, early local care, and subsequent care of late and systemic manifestations. The general treatment is directed toward removing the venom-laden lymph by means of incision and suction, relief of pain and prevention of infection. A soft rubber tourniquet is applied just above the area of swelling or if no swelling just above the bite.

If no rubber tourniquet is handy any quickly devised constrictor will do. Pressure is constantly applied and sufficient to allow blood to flow, but tight enough to occlude the lymphatics so the lymph and venom do not spread. The area surrounding the bite is washed with an antiseptic to remove surface venom and free incision made and suction carried out. Antitetanus antitoxin is suggested as the tetanus bacillus has been found in the mouths of rattlesnakes.

Supportive treatment is indicated with stimulants. Blood transfusions are necessary if the red blood count is diminished and specific antivenin administered by hypodermic, either under the skin or in the muscle, or directly in the vein if the severity of the case warrants. As in most all cases of acute poisoning, prompt medical care is essential. Persons subjecting themselves to the possibility of snake bite, whether pleasure bent or otherwise, should carry a small kit with emergencies necessary to combat snake bite immediately. This is especially true of the local area involved. Proceed rapidly to your doctor or hospital for the systematic and supportive treatment.

DR. EDWARD WHITE ROBERTSON.

My Day -o- By Eleanor Roosevelt

HYDE PARK, Thursday.

AS I said yesterday, the shops at the Warwick State Training School for Boys are very beautifully equipped, and the boys who work in them were enthusiastic about the possibilities of learning a trade. But one of our party, who looked in at the carpenter shop, said it appeared as though it was not often used. On inquiry, we found that at present there was difficulty in getting materials for the boys to work with.

I could not help thinking of a camp for convalescent soldiers which I saw in a valley somewhere in New Caledonia. Two young Red Cross workers were teaching handicrafts. Materials to work with were scarce, probably somewhat scarcer than in Warwick, N. Y., at the present time. But the Red Cross workers had taken a little truck and scoured the island; and everyone who wanted to work was at work. I wonder if a similar amount of ingenuity could produce some materials even here in the year 1945?

We were shown a room in which commercial art was being taught, and were told that about eight boys usually made up the class. Only such boys as showed talent enough to make it probable that they would earn a living at this type of work were allowed to spend here the five hours a day allotted to the project. When we asked whether artistic expression sometimes did not have therapeutic value for boys without special talent, we were told that undoubtedly it had, and even much disturbed children improved when they had the release of artistic expression. Nevertheless, the usual class was eight and it was limited to boys showing real talent.

I inquired whether band music or group singing were a part of the training in the arts, since music and dancing would probably be two of the most popular forms of artistic expression where the percentage of colored boys is so high. I could not find that either one was a part of the training or the recreational program.

We learned that one bath a week is the rule in the cottages—at least, it is the rule in the one our party visited. I imagine their theory coincides with my grandmother's. When we were children, a Saturday night hot bath was all that was required of us, although we did have to sponge off with cold water every morning. We were fairly active children; but we were not doing eight hours of work, which many of these boys are doing both on the grounds and for farmers in the neighborhood. The boys like the work and, when it is not too heavy, I am sure it is good for them. But I don't see why, in these days, there has to be a rule curtailing baths—unles the water supply is low.

Dr. Williams has always seemed to me a charming person, with impeccable theories. Yet I came away with the feeling that someone in authority was showing very little real love and understanding toward the boys. Of course, there are bad boys. But what has made them so? I should like to pursue this further tomorrow.

Today's Pattern

Make the most of vacation days! Pattern 4783 has bare midriff playsuit for sports and sunning; button-on skirt for village wear. Bra-top slips on easily and ties firmly.

Pattern 4783 comes in sizes 11, 13, 15, 17. Size 13, bra and shorts, 2 yards 35-inch; skirt 1¾ yards.

Send 20 cents in coins for this pattern to the St. Louis Post-Dispatch, Pattern Department P. O. Box 121, Station 0, New York 1., N. Y. Print name, address, zone, size, style number.

Your Stars

By Marion Drew

WHAT TO EXPECT TOMORROW
Sun in Cancer.

General Tendencies — Much activity seems likely tomorrow, with good indications for any entertainment or company you may join during the later afternoon or evening hours. If things do not shape up well in the morning, just give them a little time; they will come around to your way. You gain here through sitting back and letting the other fellow hustle, not through trying to push matters. As for finances, forget about large spending schemes and enjoy the personal touch.

If Tomorrow Is Your Birthday.

There is a highly emotional side to affairs of the next year for you, with some difficulty in arranging the domestic matters of life. Do not try to build a house or move into an unfamiliar scene just now; you would find unexpected and disappointing conditions.

MARRIAGE LICENSES.

Ivan O. Ayers Jr. — — — 5144 Lotus
Rasella L. Carlton — — Los Angels, Calif.
Oliver L. Hartman — — — 4944 Davison
Maurine K. Nolle — — Golden Eagle, Ill.
Bentley L. Jacob Jr. — — — 3184 Ivanhoe
Marcella Barnes — — — 3522 Sullivan
Calvin J. Hafbert — — — University City
Rosemary Schmidt — — — 6047 Waterman
Herbert Davis — — — — Brookport, Ill.
Virginia Kramer — — 5218 S. Kingshighway
James Speropoulos — — — 4403 Olive
Mrs. Lillian Georgopoulos — — 5527 Pershing
Salvatore Vivirito — — — Frankford, N. Y.
Frances Di Piazza — 1725 N. Leffingwell
Joseph Henry Wendginsky — — Kirkwood
Fern J. Zeiger — — — 1527 S. 11th
Alvin A. Franz — — — — 400 Potomac
Esther Daniels — — — — 3966 Fairview
Kiah Rowan — — — — 1455A Cohteau
Hazel Harrison — — — — 1800 Kennett
Tommy Norman — — — — 2408 Goode
Pearl Brown — — — — — 1501 Franklin
Thomas C. Greear — — — 3704 Fairview
Le Verna M. Derby — — — 3704 Fairview
David A. Schieferle — — St. Louis County
Ethel M. Geary — — — — 5560 Pershing
Daniel Justin Minnich — — — Lorain, O.
Mary Adele Holton — — — 7028 Stanley
Virgil Edward Hannia — — — 4255 Obear
Vida Viola [illegible]aker — — — 117 W. Ferry
Samuel Katz — — — — — Bronx, N. Y.
Kathryn Kramer — — — — 5370 Pershing
William J. Weilbacher — — 3414 Dunnica
Mrs. Emma L. Schwaller — — 3414 Dunnica
Loren Wallace Estes — — — Webster Groves
Marjorie Ann Mattern — — — Pine Lawn
James Grayson — — — — 2725½ Market
Mary Evans — — — — — 1225 S. 6th
Joseph Allen — — — — — 2203 Walnut
Carrie Mae Stiles — — — — 1811½ Lucas
Marshall Perry Reeve — — Garden City, Kan
Dorothy Ella Hahn — — 3537 Connecticut
Stanley A. Frederiksen — — 4706 Bessie
Mary Ellen Grimes — — Washington, D. C.
Joseph P. Berman — — 5338 Nottingham
Hazel M. Baldwin — — — 5617 Enright
Elijah Wiggins — — — — 2731 Dickson
Corrine Dunkins — — — — 3301 Delmar
Henry Petterson— — — — E. St. Louis
Mrs. Katherine Kraus — — 6215 Winona
Walter J. Monnig Jr. — — 6568 Smiley
Magdalen M. Beckmann — — 5613 Reber
Leonard E. Simmons — New Bedford, Mass
Lorraine H. Cady — — — 4114 N. Grand
Alfred D. Morris — — — — 1519A S. 7th
Mrs. Thelma L. Morris — — 1530 S. 8th
Gilbert Adams — — — — 4324 Forest Park
Gloria Evelyn Temelcoff — 1411 California
Carl Mayer — — — — — — 4561 Adkins
Emily Mares — — — — — 4561 Adkins
Aubrey W. Kelley — — — Conway, Ark
Giconda M. Gatti — — — — 6318 Page
Edward Mulach — — — — 121 W. Stein
Marcella Wagner — — — — 121 W. Stein
Donald A. Blust — — — 3631 Gasconade
Evelyn M. Trojanowski — — 4421 Wallace
Charles Eugene Weise — — — 2611 Madson
Ramona Lee Gunn — — 1723 N. Jefferson
Nick Nicoletti — — — — 6929 Southwest
Jeanette Guliano — — — — 2229 Marconi
Edward Sanders — — — — 5125 Enright
Olive B. Hackenyos — — — 4916 Davison

Important to parents of children born in Greater St. Louis: If your names do not appear in the birth column within two weeks after the birth of your child, call the physician or midwife and insist that a record be sent to the Board of Vital Statistics, Room No. 10, Municipal Courts Building.

BOYS.

J. and M. Jones, 1013A North Leffingwell.
J. and M. Hayles, Richmond Heights.
S. and R. Flemings, 2027 Franklin.
J. and M. Holmes, East St. Louis.
A. and F. Chapman, East St. Louis.
A. and M. Kientzel, 4674 Greer.
J. and V. McFarland, Ferguson.
C. and M. Howell, 3626A Dunnica.
P. and L. McKee Sr., Jennings.
L. and M. Lager, Overland.
E. and N. Braun, Jennings.
J. and G. Frost, 1803A N. 18th.
W. and A. Gokenback, Pine Lawn.
M. and D. Kuban, Overland.
H. and C. Bright, Pine Lawn.
A. and M. Mayer, Normandy.
L. and G. Garner, Overland.
S. and I. Nielson, Clayton.
E. and E. Sauerhage, 4922 Fountain.
C. and M. Cole, Overland.
C. and M. Crossman, 1375 Arlington.
J. and E. Runion, Pine Lawn.
W. and L. Kurre, 3931 Shaw.
E. and F. Widman, 4968 Wise.
R. and A. McCullough, 2822A Blaine.

GIRLS.

G. and D. Wade Jr., 3966A Finney.
E. and E. Ferguson, 1508 Biddle.
J. and L. Doss, 519 N. Leonard.
J. and M. Nixon, 3718A Maffitt.
A. and N. Dachroeden, Overland.
J. and E. Stovall, Overland.
A. and R. Merk, 3867 Utah.
E. and V. Harbit, 2820 Ohio.
B. and J. Brewer, 5641 Summit.
A. and B. DeSalme, Normandy.
J. and O. Carlson, Madison.
E. and B. Kreitler, 1616 N. 23d.
W. and G. Gehring, 5113 Wells.
L. and G. Soete, 2820 N. Union.
E. and L. Novell, Affton.
O. and E. Schuler, Florissant.
F. and R. Corsiglia, Overland.
B. and G. Berger Jr., 4002 Cora.
O. and V. McIntosh, Ferguson.
R. and L. Lewis, 613A Dorcas.
O. and L. Edgington, 2827 January.
E. and B. Angelides, 303 N. Union.
H. and E. Walz, Webster Groves.
C. and K. Robbins, Fairfield, Ill.
O. and D. Handshy, Wellston.
K. and I. Owens, 6536 Southwest.
W. and P. Lobdell, Ferguson.
H. and N. Kampen, Wellston.
H. and F. Hilke, 2036A East Prairie.
C. and S. Marshall, University City.
H. and A. Dauernheim, Richmond Heights.

BURIAL PERMITS

Beulah Marie Green, 56, 4565 Page.
Henry P. Mueller, 64, Kirkwood.
Mattie Golliday, 33, E. St. Louis.
Edward Weidner, 52, 7200 S. Main.
Lily Lammert Higbee, 64, 5475 Cabanne.
Daniel N. Kirby, 80, 320 Union.
Minnie Esstman, 56, University City.
Joseph Desberger, 75, Alton.
Erna Glaser Jacobs, 70, 709 S. Skinker.
Sam Munger, 70, 2665A Scott.
Demetra Constantine, 42, 3955 Flad.
Rose Mary Gibberson, 77, 2609 S. Grand.
Charles Delashmit 59, 4156 Westminster.
Minnie B. Buckley, 60, 1832 Papin.
Alfred Hart, 40, 1333 Bayard.
Katherine Kenkel, 78, 4946 W. Florissant.
Elizabeth Kirchmer, 79, 1127 N. Park Place.
Edgar Joseph Hall, 55, 4263 Enright.
Albert F. Ewers, 74, 3411A Pestalozzi.

DIVORCES GRANTED.

Kathleen from Kenneth Sapp.
John from Neomia Sharp.
Wanda from Frank Hoffmann.
Roosevelt from Ruth Blassingame.
Mary from Frank Dancha.
Sarah from Victor Votaw.
Bertha from John Channon.
Marie from Henry Heins.
Louis from Celia Carlyle.
May from Jesse Osborn.
Esther from Sam Paulos.
Thelma from Ralph Burgess.
Roberta from Thomas Hotchkiss.
Syl from Nina Pauley.
Arthur from Bernice Brewer.
Elinor from Byron Martin.
Ethel from Louis Dean.
Juanita from Harold Bruening.
Lorine from Henry Wallace.
Dorothy from Raymond Ackerman.

Soft cooked eggs are improved by the addition of celery salt.

The color red is supposed to denote courage, generosity and vigor.

ST. LOUIS RADIO STATIONS

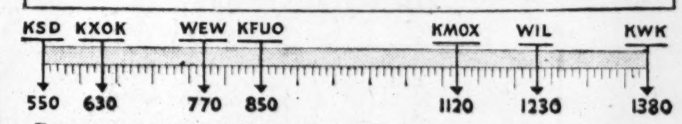

Programs on the broadcast band scheduled for today include:

4 P. M.

KSD—WHEN A GIRL MARRIES.
KFUO — Song Shop. KMOX — The Editor's Daughter. KWK—News; Records. WEW—News; Scores; Teatime Tunes. WIL—Scores; New Impressions. KXOK—News; Music Box.
4:15 KSD—PORTIA FACES LIFE.
KMOX—Young Dr. Malone. WIL—In Behalf of Uncle Sam.
4:30 KSD—JUST PLAIN BILL.
KFUO—The Reading Circle. KMOX — Housewives Protective League. WEW — Home Serenade. WIL—Scores; News; Teatime Tunes. KXOK—Jack Berch.
4:45 KSD—FRONT PAGE FARRELL.
KFUO—Children's Program. KWK—News. KXOK—Hop Harrigan.

5 P. M.

KSD—ASSOCIATED PRESS NEWS: JUDGE W. V. NEUN, speaking on behalf of the Shriners' Hospital for Crippled Children.
KFUO—News. KMOX—News. KWK—The Smoothies. WEW—News; Scores; Dance Rhythm. WIL—Footlight Favorites. KXOK—Terry and the Pirates.
5:15 KSD—MARTHA MEARS AND THE SONS OF THE PIONEERS.
KFUO—Victory Gardens. Margaret Pinkus. KMOX—Jimmy Carroll Sings. KWK—Superman. KXOK—Dick Tracy.
5:30 KSD—ASSOCIATED PRESS NEWS.
KFUO—The Open Bible. KMOX—Musical Derby. KWK — Tennessee Jed. WEW — Sports Review. WIL—News; Baseball Digest. KXOK—Jack Armstrong.
5:45 KSD—CASA CUGAT.
KFUO—News. KMOX—The World Today; News. KWK—Tom Mix. WEW—Grandpappy Jones. WIL—Stars of Songland. KXOK—Sports.

6 P. M.

KSD—NEWS AND SPORTS: J. Roy Stockton and Harold Grams.
KFUO—Evening Concert. KMOX—News; Sports. KWK—News. WIL—Treasury Salute. KXOK—News.
6:15 KSD—NEWS OF THE WORLD: John W. Vandercook and other NBC correspondents.
KMOX—Music in the Air. KWK—Records. WIL—Weather; Rationing Reporter. KXOK—Raymond Gram Swing, comment.
6:30 KSD—JULIE O'NEILL AND COMPANY, Freddie Boneman, the KSD Orchestra directed by Russ David. Guest: Kitty Carlisle, singer.
KMOX—Friday on Broadway. WIL — News, Rhythm Intermezzo. KXOK—The Lone Ranger.
6:45 KSD—ROBERT ST. JOHN, comment.
WIL—The Sparklers.

7 P. M.

KSD—HIGHWAYS IN MELODY: Paul Lavalle's Orchestra. Guest: Annamary Dickey.
KFUO—News. KMOX—Aldrich Family. KWK—News. WEW—News. WIL—Concert Master. KXOK—Pages of Melody.
7:15 KFUO—Today in Sports. KWK — Drama; Capital Dome. WEW — Sacred Heart Program.
7:30 KSD—CORRECTION, PLEASE, with J. C. Flippen, M. C.
KFUO—Evening Bells. KMOX—Adventures of the Thin Man. KWK—Freedom of Opportunity. WEW—Treasury Salute; News. WIL—News; Vaughn Monroe's Orchestra. KXOK—This Is Your FBI.
7:45 KFUO—Grace Notes. WEW—Eventide Echoes. WIL—Meet the Band.
7:55 KMOX—Bill Henry, comment.

8 P. M.

KSD—WALTZ TIME.
KFUO—Prof. Feiner, violinist. KMOX—It Pays to Be Ignorant. KWK—Gabriel Heatter. WEW—News; music. WIL—Guy Lombardo. KXOK—Famous Jury Trials.
8:15 KWK—Spotlight Band. WIL—Songs by Bing Crosby.
8:30 KSD—PEOPLE ARE FUNNY.
KFUO—News. KMOX—Those Websters. KWK—Double or Nothing. WIL—News; Rocking Chair Time. KXOK—Death Valley Sheriff; Storyteller.
8:45 KFUO—Lean Back and Listen. WIL—Concert Echoes.

9 P. M.

KSD—DUNNINGER, the Master Mentalist. Guests: Mitzi Green, William A. Benson.
KFUO—Bible Study. KMOX—Durante-Moore Show. KWK—Boxing Bout. WIL—Harlem Rhythm. KXOK—Sen. Tom Connally of Texas.
9:15 WIL—Trade Winds Tavern.
9:30 KSD—BILL STERN'S SPORTS NEWSREEL. Guest: Cab Calloway.
KMOX—Harry James' Orchestra. WIL—News; Lew White. KXOK—Doctors Talk It Over.
9:45 KSD—TALK BY SECRETARY OF THE TREASURY HENRY MORGENTHAU JR.
KWK—Dance Band. WIL—Musical Etchings. KXOK—Los Andrinis.

10 P. M.

KSD—THE SUPPER CLUB, with Martin Block, M. C. Perry Como, Ted Steele's Orchestra. Guests: Pick and Pat.
KMOX—Jack Kirkwood Show. KWK—Newsreel. WIL—Wrestling Match. KXOK—News.
10:15 KSD—MUSIC OF MANHATTAN.
KMOX—News. KWK—Fulton Lewis Jr. WIL—78 R.P.M. Club. KXOK—Charlie Chan.
10:30 KSD—ASSOCIATED PRESS NEWS.
KMOX—Starlight Serenade: Top Tunes. KWK—News; Today's American Hero. WIL—Weather; News; Music. KXOK—Randy Brooks' Orchestra.
10:45 KSD—DR. ROLAND G. USHER, news analyst.
KMOX—Feature Parade: The Mighty Seventh. KWK—Dance Orchestra. WIL—Music.

11 P. M.

KSD—ASSOCIATED PRESS NEWS: IT'S TIME TO DANCE.
KMOX—News; Music Hour. KWK—News; Music. KXOK—News; Gay Claridge's Orchestra.
11:15 KWK—Treasury Salute.
11:20 KSD—MR. SMITH GOES TO TOWN.
11:30 KSD—ASSOCIATED PRESS NEWS: JOSE BETHANCOURT'S ORCHESTRA.
KWK—Bill McCune's Orchestra; News. KXOK—Russ Morgan's Orchestra; News.
11:45 KSD—LEE SIMS, Novelty Pianist.

12 MIDNIGHT.

KSD — ASSOCIATED PRESS NEWS: Let's Dance.
KMOX—Victory Patrol News. KXOK — Music; News.
12:30 KSD—ASSOCIATED PRESS NEWS: Dance Music.
KMOX—Victory Patrol; News.
12:55 KSD—ASSOCIATED PRESS NEWS.

FOR WEATHER REPORTS
Tune to KSD
At 6, 6:45, 7:45, 8:30 and 11 A. M., 12 Noon, 5:30, 10:30 and 11 P. M., and 12 Midnight.

NEWS AND COMMENT ON KSD
5, 5:30, 6:00 outstate news, 6:45, 7, 7:45, 8:30, 9, 11 a. m., 12 noon, 12:45, 5, 5:30, 6, 6:15, 6:45, 10:30, 11, 11:30 p. m., 12 midnight, 12:30, 12:55 a. m.

LISTEN TO H. V. KALTENBORN'S
News Comment on KSD
Monday Through Friday at 6:45 P. M.

DR. ROLAND G. USHER
News Analyst on KSD
Monday Through Friday At 10:45 P. M.

Daytime Tomorrow on Local Stations

5:00 A. M.

KSD—ASSOCIATED PRESS NEWS: RISE AND SHINE.
KMOX—Country Journal; Hillbillies; News. KXOK—Charley Stookey's Town and Country.
5:15 KSD—MORNING MELODIES.
KMOX—Variety Program.
5:30 KSD — ASSOCIATED PRESS NEWS: NOVELTIES IN RHYTHM.
KXOK—Ozark Ramblers.
5:45 KSD—MORNING HYMNS.
KFUO—Hymns. KMOX—Wade Ray.

6 A. M.

KSD—ASSOCIATED PRESS NEWS.
KMOX—Sunrise Salute. KWK — News; Music. WEW—News; Musical Clock. KXOK—News, Ozark Ramblers.
6:15 KSD—WAKE UP TO MUSIC.
KXOK—Ramblers; Farm Flashes.
6:30 KWK—Hillbillies. WEW—News; Markets. KXOK—Town and Country.
6:45 KSD—ASSOCIATED PRESS NEWS.
KFUO—News. WEW—Grandpappy Jones. KXOK—Town and Country.
6:54 KMOX—News.

7 A. M.

KSD—NEWS COMMENT: FARM NEWS.
KFUO—Meditation. KMOX—News. KWK—Hillbillies. WEW — News; Grandpappy Jones. WIL — Breakfast Club. KXOK—News; Town and Country.
7:15 KSD—RICHARD LIEBERT, organist.
KFUO—Hymns. KMOX—Ozark Varieties. KWK—Military Band.
7:30 KSD—REVEILLE ROUNDUP.
KFUO—Morning Prayer in Song. KWK—Grady Cantrell. WEW—Best in Records. WIL — News; Breakfast Club. KXOK — United Nations News.
7:45 KSD—ASSOCIATED PRESS NEWS.
KFUO—Chapel. KMOX—News. KWK—News. WEW—Sacred Heart Program.

8 A. M.

KSD—HITS AND ENCORES.
KFUO—News; Morning Salute. KMOX—Dr. Samuel Johnson, comment. KWK—Records. WEW—News. WIL — Breakfast Club. KXOK—Breakfast Club.
8:15 KMOX—Texas Rangers. WEW—They Buy. KXOK—News.
8:30 KSD—ASSOCIATED PRESS NEWS.
KFUO—News. KMOX — Breakfast Program. WEW—Grandpappy Jones. WIL—News; Music. KXOK—Breakfast Club.
8:45 KSD—STRICTLY MUSICAL.
KFUO—Console Varieties. KWK—News. WIL—Tropical Tempos.
8:55 KMOX—News.

9 A. M.

KSD—THE ADVENTURES OF ARCHIE ANDREWS.
KFUO—U. S. Marines. KMOX—Housewives Protective League. KWK—Easy Listening. WEW—News; Tune Smiths. WIL—Serenaders. KXOK — What's Cooking; News.
9:15 KFUO—Cavalcade of History. WEW—Meet the Band.
9:30 KSD — DOC, DUKE AND THE COLONEL.
KFUO—Beside Still Waters. KMOX—Mary Lee Taylor. KWK—Music; news. WEW—Records. WIL—News; Music. KXOK—Land of the Lost.
9:45 KSD—THE BANDS PLAY ON.
KFUO—Themes of the Ages. KWK—Meet Me in St. Louis. WEW—Markets. WIL—Weather Report; Harlem Rhythm.

10 A. M.

KSD—JAMBOREE.
KFUO—Music of the Masters. KMOX—Warren Sweeney, comment; Let's Pretend. KWK—Records. WEW—News; Children's Program. WIL — Hollywood Brevities. KXOK—So It Can't Happen to You.
10:15 WIL—Dinning Sisters. KXOK—Network Feature.
10:30 KSD—SMILIN' ED McCONNELL.
KFUO—Fashions and Fabrics. KMOX—The Billie Burke Show. WIL—News; Records. KXOK—The Vagabonds.
10:45 KFUO—Bible Quiz and Spelling Bee. KXOK—Notes From a Diary.

11 A. M.

KSD—ASSOCIATED PRESS NEWS; Sunday Post-Dispatch Resume.
KMOX—Theater of Today. KWK—News; Records. WEW—News; Novelettes. WIL—What Is Your War Job? KXOK—Town and Country Spotlight.
11:15 KSD—ALEX DREIER, comment.
KFUO—News. KWK—Records. WEW—They Give. KXOK—News.
11:30 KSD—ATLANTIC SPOTLIGHT.
KFUO — Piano Recital. KMOX — Stars Over Hollywood. WIL — News; Red Cross Program. WEW—Women's Ways Today. KXOK—Your Home and Garden.
11:45 KFUO—Nutrition Council. WEW — Little Show; Markets. WIL—Console Capers.

12 NOON.

KSD—ASSOCIATED PRESS NEWS.
KFUO—Devotional Music. KMOX—Grand Central Station. KWK — News. WEW—News. WIL — Platter Parade. KXOK—News.
12:15 KSD—MUSIC FOR YOUR MOOD, with Russ David and the KSD Orchestra.
KFUO — Moments With God. KWK — Hillbillies. WEW — Markets. KXOK — Ozark Ramblers.
12:30 KSD—SET TO MUSIC.
KMOX—Eliot Lawrence's Orchestra. WEW—Melody Roundup. KWK—Red Cross Report. WIL—Weather Report; News; Music. KXOK—Ozark Ramblers.
12:45 KSD—WAR TELESCOPE: John MacVane.
KFUO—Farm Front. KWK—News; Health Talk. KXOK—Ramblers; News.

1 P. M.

KSD—MUSICANA.
KFUO—Music Appreciation Hour. KMOX—News. KWK—Hal Aloma's Orchestra. WEW—News; Marines at War. WIL — Joe Reichman's Orchestra. KXOK—Fighting AAF.
1:15 KMOX — Top Tunes. WEW — Dance Parade. WIL—Elton Britt.
1:30 KSD—SKY HIGH, Glenview Naval Air Station Band.
KMOX—News. KWK—Shady Valley Folks. WEW—This Rhythmic Age. WIL—News; Records. KXOK—The Designers.
1:45 KMOX — Barnyard Follies. WEW — South American Way.

2 P. M.

KSD—MINSTREL MELODIES.
KFUO—Listener's Digest. KMOX—News. KWK—This Is Halloran. WEW—News; Scores; Dance Session. WIL—Police Releases; Neighborhood Program. KXOK — Senior Swi[illegible]
2:15 KFUO—Musical Relaxation. KMOX—Talk. WIL—Neighborhood Program.
2:30 KSD—MUSIC ON DISPLAY.
KFUO — News. KMOX—Public Affairs Talk. KWK — Gene Krupa's Orchestra. WEW—Music for Today. WIL—Scores; News; Musical Roundup. KXOK—Fort Wayne Band Show.
2:45 KFUO—Tomorrow's World, Business in Review. KMOX — Builders of Victory. KWK—Dance Music. WEW—Ray Bloch Presents.

3 P. M.

KSD—SONGS FOR SATURDAY.
KFUO—[illegible]. KMOX—Swingtime; Dental Society. KXOK—News; Saturday Symphony. KWK — Records. WEW — News; Scores; Music. WIL—Scores; Swing Session.
3:15 KSD—BLUES IN THE AFTERNOON.
KFUO—Chester Bowles of the OPA. KMOX—Piano Recital; News.
3:30 KSD—SALUTE TO RUDOLPH FRIML AND NOEL COWARD.
KFUO—Women of Today. KMOX—Assignment Home. WIL—Scores; News; Music.
3:45 KFUO—Faithful Words.

4 P. M.

KSD—GRAND HOTEL.
KFUO—Song Shop. KMOX—We Deliver the Goods. KWK—News; Records. WEW—News; Scores; Dance Time. WIL—Scores; New Impressions. KXOK—News; A Date With the Duke.
4:15 KFUO—Smith Jubilee Singers. WIL—In Behalf of Uncle Sam.
4:30 KSD—JOHN W. VANDERCOOK, Comment.
KFUO—Reading Circle. KMOX — Scott Field Band. KWK—Records. WEW—Home Serenade. WIL—News; Teatime Tunes
4:45 KSD—AMERICA UNITED.
KFUO—Children's Program.

5 P. M.

KSD—ASSOCIATED PRESS NEWS: SCOTT

RADIO FAVORITES TODAY

Variety and Comedy

P. M.
8:30 **KSD, People Are Funny; Art Linkletter, master of ceremonies.**
9:00 **KSD, Dunninger, the mentalist; Marilyn Day, singer, and orchestra; guest, Mitzi Green.**
KMOX, Jimmy Durante, Garry Moore, Jeri Sullavan; Roy Bargy's orchestra; guest, Ray Bolger, comedian.
9:30 KMOX, Harry James' show.

Music.

P. M.
7:00 **KSD, Highways in Melody; Paul Lavalle's orchestra; Ken Christie Choir; Annamary Dickey, the soprano.**
8:00 **KSD, Waltz Time; Frank Munn, Evelyn MacGregor, Abe Lyman's orchestra.**
10:00 **KSD, The Supper Club; Martin Block, M. C.; Perry Como and Marty Ashworth, singers; Ted Steele's orchestra; guests, Pick and Pat.**

Quiz Shows.

P. M.
7:30 **KSD, Correction Please; Jay C. Flippen, quizmaster.**
8:00 KMOX, It Pays to Be Ignorant.
8:30 KWK, Double or Nothing.

Drama.

P. M.
7:30 KWK, Freedom of Opportunity; life of Lou Gehrig.

Commentators.

P. M.
6:15 **KSD, John W. Vandercook and other NBC correspondents.**
6:45 **KSD, Robert St. John.**
8:00 KWK, Gabriel Heatter.
10:45 **KSD, Dr. Roland G. Usher.**

FIELD BROADCASTER, Col. Frank Eschen.
KFUO—News. KMOX—News. KWK—Halls of Montezuma. WEW—News; Scores. WIL—Spike Jones. KXOK—Bobby Swain's Orchestra.
5:15 KSD—CIRCUS PARADE.
KFUO—Let's Talk It Over. KMOX—People's Platform. WEW—Hasten the Day. WIL—Xavier Cugat's Orchestra.
5:30 KSD—ASSOCIATED PRESS NEWS.
KFUO—The Open Bible. KWK—Hawaii Calls. WEW—Sports. WIL—News; Baseball Digest. KXOK—Edward Tomlinson, comment.
5:45 KSD—IT HAPPENED IN 1955.
KFUO—News. KMOX—The World Today; News. WEW—Grandpappy Jones. WIL—Airlane Trio. KXOK—Sports.

SHOE FIRM ADMITS EXCEEDING QUOTAS PERMITTED BY WPB

The Valley Shoe Co., 2868 South Thirteenth street, in a consent order entered with the War Production Board, admitted it had manufactured women's and girls' shoes in excess of the allowed quota during portions of the years 1943-45.

WPB charged the company with making 8877 pairs of shoes of a certain price range in excess of quotas during three periods since Sept. 1, 1943.

Under the consent order the company agreed to reduce its output 2959 pairs through next Aug. 31, and 5918 pairs for the succeeding months to next March 1.

Park Equipment Head Named.

Appointment of Ian M. Crowder, 5618 Park Lane, an engineer for the Board of Public Service, as superintendent of park equipment to succeed Arthur Brunk, who recently resigned, was announced yesterday by Palmer B. Baumes, Park Commissioner.

Tonight at 8:30
PEOPLE ARE FUNNY

KSD
550 ON THE DIAL

SUNDAY
Tune to KSD for
John Charles Thomas
At 1:30 p. m.
Dick Powell
At 6:30 p. m.
Hour of Charm
At 9:00 p. m.
and other popular Sunday programs presented over
KSD
Keep Tuned to KSD for AP News and Special Events

GET SET FOR SUMMER FUN IN
Ration free
PLAY SHOES
Famous "Hi-lark" and "Desco" Styles

$2.99 Others to $3.99
Ever-ready Play Shoes with wear-tested synthetic soles. Grand selection of styles and colors . . . white, red, beige, blue, white-with-blue, white-with-red, and white-with-brown.
Large Assortment Children's Play Shoes $2.45 to $2.99
STANLEY-MELVIN SHOE STORES
3 STORES 6102 EASTON WELLSTON
UNION & ST. LOUIS S.E. CORNER
3934 W. FLORISSANT AT COLLEGE
VISIT YOUR NEAREST STORE

My OPINION

By MARTHA CARR

Dear Martha Carr:

I AM very much in love with a fellow a year older than myself. We attended the same school, and the same church, have belonged to the same crowd and the same clubs, we have always had the same sort of outlook on life and the same ambitions. I feel we could always be such a help and inspiration to each other. But he has fallen for a girl four years his senior, whom I don't think appreciates him in the least or understands him either. If she were just out of the way, I am sure he would begin dating me. He has often told other people he thinks I'm a swell girl, and he has always been very nice to me, but has never taken me out. What can I do to make this boy realize how much more congenial he and I could be than he could possibly be with a girl so much older than he is?

JERRY.

Letters intended for this column must be addressed to Martha Carr at the St. Louis Post-Dispatch. Mrs. Carr will answer all questions of general interest, but of course, cannot give advice on matters of a purely legal or medical nature. Those who do not care to have their letters published may enclose an addressed and stamped envelope for personal reply.

I am afraid that's an idea no one can sell the young man until he himself loses interest in the other girl. He may be at just that age when most fellows admire an older girl, but later come down to earth and marry one in their own age group. As to the fact he thinks you "swell" being the basis for dating you rather than someone else, well it might be one reason, of course, but a fellow has thought many a girl swell whom he has never dated or thought of dating. Instead of wasting time sighing after a lad who loves another lassie, why not find someone who will appreciate you and do something about it by way of a movie some night?

★ ★ ★

Dear Martha Carr:

I AM A GIRL WHO WILL soon be 19. I was going with a boy who has been in the service almost three years, and overseas 26 months. I was waiting faithfully for this boy, but about four months ago I met a man I like very much indeed. He is not in the service but is doing essential work. He is 13 years older than I am. Do you think this matters? We are very much in love now and he has given me an engagement ring. We are to be married in September. He fits in swell with my crowd, doesn't seem a bit too old for them. They all like him and he likes them, and Mother thinks he's okay. Am I doing wrong by the first boy? I know he loves me very dearly but I realize now that I never loved him. I think he's on his way home now. What can I tell him? I don't want to hurt him and I'm so afraid he won't understand and will be dreadfully upset.

TOOTIE.

No matter what you do at this late date, the first boy is bound to feel hurt and disillusioned. When you felt yourself falling for the second one you should have played fair, and either seen no more of him since you had made a promise to the first, or else explained that you had changed your mind and wanted to be released from your promise. Then everything would have been above-board. If you think this lad is coming home and you have no way of explaining matters to him by mail before then, put off the wedding until you can see him and tell him in person just how matters stand. That will at least make him feel a little better than to come home expecting to find a fiancee and finding instead that you are now another man's wife.

★ ★ ★

Dear Martha Carr:

I HAVE BEEN DATING A CERTAIN man ever since Easter and neither of us ever went with anyone else. Then one night when he was supposed to stop by for me, he didn't turn up. He told me he couldn't let me know he wasn't coming, but I know he could have, even though he is a busy person. Do you think he can possibly love me when he treated me like this? I have had nothing but bad luck all my life, am divorced from my first husband and have a little girl, age 2. What shall I do?

BROKEN-HEARTED.

I am afraid you are allowing your past experience to color your entire outlook, and you must try to avoid this. Just because one man proved unkind or worthless, or both, doesn't mean you will never meet a man who will keep faith with you and treat you right. This man shouldn't have broken the date without either explaining at the time or later. He may lack manners or just be thoughtless, but whichever it is he should remedy it, for no girl enjoys the feeling of being stood up. However, since this has happened only once, don't take it too seriously, give him another chance. It is conceivable that a man could break a date and still love you.

★ ★ ★

IN ANSWER TO "A High School Girl": The boy may be shy but, generally speaking, if a boy likes a girl he will single her out for some attention as proof that he does. For bleaching that unwanted hair, send a stamped, self-addressed envelope for my "Superfluous Hair" leaflet.

★ ★ ★

IN ANSWER TO "F. S.": I am told that you may be eligible for the Green Thumb Contest, sponsored by the National Victory Garden Institute. For the necessary form and for further information write the Victory Garden Information Center, Civil Courts Building, this city.

Social Problems

By Emily Post

DEAR MRS. POST: Would the fact that a certain man and wife who are now in the legal processes of being divorced had lived apart for several years before these proceedings were started have any bearing on the length of time he (or she) must now wait to remarry?

Answer: Yes, it has great bearing, but only in the opinions of persons of critical taste. The principal offense of this present day is not so much the length of time that those who are being divorced have been separated, as the publicity they give to their intentions during the processes of divorce. It is no more than common decency to keep their private concerns to themselves—at least, until the proceedings have been terminated.

★ ★ ★

DEAR MRS. POST: Are candles used as part of the table setting of a wedding breakfast, either sit-down or buffet?

Answer: No, they are not used at midday excepting in a room that is dark. If there is no daylight and they are needed for light, then yes. Otherwise, no.

★ ★ ★

DEAR MRS. POST: I have taken the names off the book plates in my books and would now like to use my husband's name and mine on them. Please tell me how this should be.

Answer: Simply engrave John and Mary Jones. Or perhaps Jones is made the important word with John Henry and Mary Jane put in subordinate positions in a formal design.

CIANO'S DIARY: Poland Invaded

Hitler Goes to War, but Mussolini, His Partner, Remains on the Sidelines

This is the sixth article from the diary of Count Ciano, Mussolini's son-in-law. The Axis, minus Italy, goes to war.

(Copyright, 1945, by The Chicago Daily News-St. Louis Post-Dispatch. All rights reserved for all countries, including right of translation.)

MUSSOLINI made a last effort to blackmail the Germans for 17,000,000 tons of military supplies as the price for entering a war he knew he couldn't fight, it is disclosed in the diary of Count Ciano, his son-in-law, for the closing days of August, 1939.

For a time Il Duce aspired to the mantle of peacemaker, but he wore it poorly and cynically. As hostilities approached, he began to hope the war would be "long, hard and bloody" for everybody but the Italians. Ciano ran up bankrupt Italy's telephone bill with frantic long distance calls.

Il Duce alternately was lion and lamb. His advisers were divided. One even suggested war would be popular with the Italian women because they would be rid of their husbands and draw six lira a day in addition.

Ciano went to Tirana, Albania, Aug. 19 and then to Valona, but an urgent telegram summoned him back to Rome Aug. 20. He wrote:

Aug. 20—"In my absence Il Duce has done an about-face. He wants to support Germany in the conflict, which is now close at hand. . . . Conference between Mussolini, Attolico (ambassador to Berlin), and myself. This is the substance: It is too late already to go back on the Germans. The press of the whole world would say that Italy is cowardly, that it is not prepared, and that it had withdrawn in the face of the threat of war."

Aug. 21 — "Today I've spoken clearly. 'Duce, you must not do it. . . . At Salzburg I found myself face to face with an ultimatum. Not we, but the Germans have betrayed the alliance. . . . Tear up the pact. Throw it in Hitler's face and Europe will recognize in you the natural leader of the anti-German crusade. Do you want me to go to Salzburg? Very well. I shall go and shall speak to the Germans as they should be spoken to. Hitler will not make me put aside my cigarette as he did Schushnigg (former Austrian premier).'

"He was very much impressed and approved my suggestion to ask Von Ribbentrop to come to the Brenner Pass. . . . We telephoned Von Ribbentrop, who was unavailable. Finally, at 5:30 p.m., I speak to him. He says that he cannot give me an answer because 'he is waiting for an important message from Moscow and will telephone me during the evening.'"

Aug. 22—"At 10:30 last night a scene occurred. Von Ribbentrop phoned that he would rather see me at Innsbruck than at the frontier because he was to leave later for Moscow, to sign a political agreement. . . . (The German-Russian non-aggression pact.) The Germans have struck a master blow. All Europe is upset. . . . We must wait and be ready ourselves to gain something in Croatia and Dalmatia. . . . The representatives of the democratic countries are inclined to underrate the incident."

Aug. 23—"The day is charged and threatening. . . . France and England let it be known they will intervene. . . . Il Duce authorized me to present to Percy Loraine (British ambassador) a solution based on the preliminary return of Danzig to the Reich, after which there would be negotiations and a general peace conference. . . . Percy Loraine fainted, or almost fainted in my arms. He retired to the toilet.

"Francois-Poncet (French ambassador), discouraged and pessimistic, repeats that France will fight. . . . Weizsaecker (Nazi secretary of state for foreign affairs) telephones from the Berghof to relay Hitler's harsh reply to the British ambassador. Another hope is gone.

"Il Duce is warlike tonight. . . . He has received Pariani (Italian chief of staff) who gave him good news of the army's condition. Pariani is a traitor and a liar."

"Phillips (United States ambassador) brings a long message from Roosevelt for the King. It doesn't seem to make much sense."

(Editor's Note: This refers to a message from President Roosevelt appealing to the Italians to try to stop war in Europe. "The unheard voices of countless millions of human beings ask that they shall not be vainly sacrificed again," Mr. Roosevelt said.)

Aug. 24—"I went to Sant' Anna di Valdieri to confer with the King. . . . In his judgment we are absolutely in no condition to wage war. The army is in a 'pitiful' state. . . . Even the defense of our frontier is insufficent. . . . He is convinced the French can pierce it with ease. The officers of the Italian army are of poor quality and our equipment is old and obsolete. . . . Six months of neutrality will give us greater strength.

"In the event of conflict, he hopes that Il Duce will give the Prince of Piedmont (King Victor's son, Prince Humbert) a command. 'Those two imbeciles from Bergamo and from Pistoria (the King's nephews) have one; my son can have one, too.'"

Aug. 25—"During the night I had a telephone conversation with Von Ribbentrop who says the situation is becoming 'critical' because of the usual 'Polish provocations'. . . . I succeed in having Il Duce approve a communication to Hitler announcing our nonintervention for the time being. . . . I was very happy over this result but Il Duce recalls me to Palazzo Venezia.

"He has changed his mind. He fears the Germans and wants to intervent at once. It is useless to struggle. . . .

"2 p.m. I hear of a message from Hitler to Il Duce. . . . It is couched in abstract language but gives one to understand that the action will begin shortly. It asks for 'Italian understanding.'

"I use this phrase to persuade Il Duce to write to Hitler that we are unprepared for war, and that we shall go into it only if he will furnish us all the equipment and raw materials we require. . . . German reaction is cool. Von Mackensen (German ambassador) brings a brief note at 9:30 p.m. in which we are requested to make a complete list of what we need. . . . He hopes this will put the brakes on his government. . ."

Aug. 26—"Berlin is showering us with requests for the list. . . . We go over it. It's enough to kill a bull, if a bull could read. Alone with Il Duce, we prepare a message to Hitler. We explain why Italy absolutely cannot begin war without such provisions. . . . Transmitting our requests, Attolico gets into difficulty. He asks sor immediate delivery, an impossibility, since it involves 17,000,000 tons which would require too many cars for its transport. . .

Hitler's reply arrives. He can give us only iron, coal, lumber, only a few anti-aircraft batteries. He says he understands our difficulties, and asks our friendship.

"He proposes to annihilate Poland, Poland alone, and to defeat France and England. . . Il Duce expresses his regret for being unable to intervene. He is really confused. His military instincts and his sense of honor were leading him to war. Now reason has halted him. . . . For Il Duce this is a great blow."

Aug. 27—"Halifax (British foreign minister) has informed us courteously that measures taken in the Mediterranean must not be interpreted as preliminary to hostility against us. . . . Hitler still is determined to go to war, and makes three requests.

1. That we not make known our decision for neutrality until it is absolutely necessary;

2. That we continue our military preparations to check the French and British, and,

3. That we send agricultural and industrial workers to Germany. Il Duce concurs in all this, and promises to revise our position after the initial phase of the conflict.

"Meanwhile a singular incident occurs. They (the British) communicate to us the text of German proposals for an alliance, or what seems equivalent to it. This was made naturally without our knowledge. . . . We decide to make direct contact with Halifax.

"In this move I have been abandoned completely by the large group who are concerned with telling Il Duce only those things that will please him. Starace (Fascist party secretary) tells Mussolini that the Italian women are happy about the war becaue they will receive six lira a day and will not be encumbered by their husbands. How shameful!

"Ribbentrop . . . has answered that there is little chance for peace and that Henderson (British Ambassador in Berlin) has gone to London to express his views only. Could there ever be a bigger scoundrel than Von Ribbentrop? . . . Hitler has spoken in strong language to the deputies of the Reich in secret meeting."

Aug. 28.—"The day, so to speak, was quiet. Magistrati said the pause resulted from the need of the Germans to send troops to the Western front. . . . Il Duce now is serene. He does not want to say the word 'neutrality' but he has entered this frame of mind. He even begins to hope that the struggle will be long, hard and bloody for others. In this he sees great advantages for us."

Aug. 29—"Il Duce is nervous. Certain articles in the British press which speak of the necessity for Italian neutrality have had a bad effect on him. . . . Halifax telephones that the Fuehrer has not rejected the British proposals. . . . Attolico, who has conferred with Ribbentrop, says more or less the same. . . . I persuade Il Duce to send a telegram to Hitler to advise him to follow the path of negotiation."

Aug. 30—"The situation is embittered again. The British answer does not close the door, but it does not, nor could it, give the Germans all they ask. . . . News reaches us of general mobilization in Warsaw, and it is not the kind of news to quiet the nerves. . . . Il Duce is convinced 'that the invasion will occur tomorrow.'

"The idea of forced neutrality weighs more and more upon him. Being unable to wage war, he makes all the necessary preparations so that in the event of a peaceful solution he can say that he might have waged it. Calls to arms, blackouts, requisitions, closing of cafes and places of amusement. . . .

"I urged Bocchini (chief of Italian police) to send the true reports to our chief. He is very pessimistic. In the event of uprisings, the carabinieri and policemen would join the people."

Aug. 31—Attolico telegraphs at 3 a.m. to say the situation is desperate. . . . I call Halifax by phone to tell him that If Duce can intervene with Hitler only if he brings a fat offering, Danzig. . . . Halifax sends word that our proposal about Danzig is impossible. . . .

"As a last resort I see Il Duce again to propose a conference to France and Great Britain for Sept. 5 to review the clauses of the Versailles' treaty, which disturb the Italians. . . . Halifax welcomes it, reserving the right to submit it to Chamberlain. . . . At 8:20 p.m. the telephone office informs us that London has cut its communications with Italy.

"I inform Il Duce. 'This is war,' he says, 'but tomorrow we shall declare in the Grand Council that we will not march.' Tomorrow will be too late . . . .

"A German communication arrives from Berlin, listing all that has happened in the last few days. . . . But discussion is superfluous. Hitler's program, announced to me at the Berghof, is being executed precisely, point by point. . . . The attack begins at 5:25 a.m."

* * *

(The Germans invaded Poland early on the morning of Sept. 1, 1939. The alliance between Rome and Berlin had called for Italian participation until Mussolini nullified it.)

Sept. 1—"Il Duce is calm. . . . He telephones personally to Attolico to send a telegram to Hitler breaking the alliance terms. . . . At 3 p.m. the Council of Ministers meets. The agenda for non-intervention, drawn up by Il Duce himself, is approved. . . . The Poles are withdrawing everywhere."

Sept. 2—"Under pressure from the French, we mention to Berlin the possibility of a conference. . . . Hitler does not reject the proposal entirely. I call the ambassadors of France and England. I telephone Halifax and Bonnet (French Foreign Minister). . . . One condition is advanced, evacuation of Polisn territories occupied by the Germans.

"It isn't my business to give Hitler advice that he would reject, perhaps contemptuously. I tell this to Halifax, to the two ambassadors, to Il Duce. Finally, I telephone Berlin that unless the Germans notify us to the contrary we will let the conversations lapse. The last note of hope has died.

"Il Duce is convinced of the necessity of neutrality, but he is not at all happy. . . . The Italian people, however, are entirely happy."

Sept. 3—"Bonnet has asked if we would obtain at least symbolical withdrawal of German forces from Poland. . . . I throw the proposal in the wastebasket. . . . At 11 o'clock news arrives that Great Britain has declared war. France does the same at 5:00.

"I don't know how the war will unfold, but it will be long, uncertain and relentless. . . . On his way to the front, Hitler calls Attolico to the chancellory. . . . He thinks he will have Poland in four weeks, and in another four will be able to concentrate his forces on the western front.

"Il Duce, who still prizes German friendship, was glad to hear of Hitler's gesture."

LORD HALIFAX . . . HE REJECTED AN ITALIAN SUGGESTION THAT DANZIG BE GIVEN TO THE GERMANS.

Sunday: Mussolini Jealous of Hitler's Power.

Blackberry and Apple Pie

One pint blackberries; one-half cup sugar; two tablespoons flour; one teaspoon lemon juice; two cups peeped, sliced apples; one recipe plain pastry; one tablespoon butter or margarine.

Line a pie plate with plain pastry, cutting edge by scissors so that there is a one-quarter inch overlap of pastry. Cut a round of pastry for the top of the pie. Combine berries and apples and fill pie. Blend flour and sugar and spread over the fruit. Dot with butter or margarine and sprinkle with lemon juice. Moisten edge of pie, place top crust and fold bottom edge over top. Seal with a floured fork. Brush top with milk and bake at 450 degrees 15-20 minutes, then at 350 30 minutes.

Contract Bridge

By Ely Culbertson

THE prime reason for not doubling a slam contract is to avoid givinbg information that may be essential to the declarer, in his play of the hand. West's double in today's deal, for example, would have been ruinous if South had had the skill to capitalize the "hint" he had been given.

South, dealer.

North-South vulnerable.

	♠ A 9 6 3 ♥ Q 7 ♦ A K 5 ♣ A J 9 4	
♠ K Q 5 4 ♥ J 10 8 3 ♦ Q J 9 ♣ 10 6	NORTH WEST EAST SOUTH	♠ 10 ♥ 9 4 2 ♦ 10 8 7 6 3 ♣ 8 7 5 2
	♠ J 8 7 2 ♥ A K 6 5 ♦ 4 2 ♣ K Q 3	

The bidding:

South	West	North	East
1 spade	Pass	3 clubs	Pass
3 hearts	Pass	6 spades	Pass
Pass	Double	Redouble	Pass
Pass			

South's spade suit was too weak to be bid originally. He should have started with one heart. North could scarcely be expected to allow for a four-card suit headed by only the jack, and from his point of view the small slam seemed an odds-on chance

West's double was of course motivated by the thought that he would almost certainly take two trump tricks, with four to the king-queen back of the original bid. He should have considered, however, that the ace might well show up over his honors, in dummy, since North's bidding had been extremely strong.

The diamond queen was opened, and after winning the first trick declarer helplessly cashed the spade ace, apparently feeling that with the ten-spot as well as the two other honors missing, there was no hope. Obviously, after the spade ace was removed, this was an accurate diagnosis.

West's double strongly indicated that the trump strength was concentrated in his hand, and if he had held the three missing honors declarer would actually have been helpless. It was not unthinkable, however, that he had the king and queen but not the ten, and on that one chance South should have led the jack through West, or led low from dummy to the Jack, later finessing against West's second trump honor.

Use cut-up celery tops to flavor stews and soups.

Child Should Develop in His Own Way

By Angelo Patri

WE try to have children do too much in too short a time. We try to speed his growth, make him an adult before he is a well-grown child. It is useless but people keep at it. Little children who should be rolling balls and playing with dolls are being hauled to the beauty parlors, to ballet teachers, dramatic and music teachers so that they may become working people, long before their time.

A child grows best in his own rhythm and each has his own. But all children are allowed by nature, commanded by nature, to grow through the first 18 or 20 years of their lives. The child's gifts are hidden usually, and their development a slow unfolding under guidance, for years and years. When his growth is dictated, when somebody sets the pattern for it and forces it to maturity, the result is more than likely to be a disaster for all concerned.

★ ★ ★

WE TRY to teach all children too many things. Better to offer them a few and give them time to master them. Instead of trying to look years ahead to their maturity and trying to set the pattern for their lives, we might better try to help them fill each day with worthwhile growth, work and play.

Do as we may, children grow day by day and change daily, sometimes hourly. The morning may usher in the birth of a new child instead of the one that went to bed the night before. Growth takes place in the unseen inner being of the child and it appears on the surface with what seems to be miraculous suddenness, bewildering the unthinking onlooker.

★ ★ ★

IF THE CHILD has been allowed to make his growth in his own rhythm without driving, without pushing, without displacement by his leaders, he will make perfect growth in his own pattern, a far better thing than the imposed pattern which surely hinders his native being.

It is fine to be ambitious for the children. Fine, too, to be interested in their growing into worthwhile maturity. Better still it is to allow children to grow at their own rate of speed, day by day. Aim to help the child put in a good day, a day full of activity, usefulness, learning, fun, spiritual feeling. One good day at a time will pile up into splendid years, years of rich complete living that must reward the child with the finest success and the greatest happiness.

My Neighbor Says:

When buying chickens for frying, choose fryers weighing from 2¼ to 2½ pounds. The younger the bird, the more tender and tasty.

Crossword Puzzle

ACROSS

1. Consider
7. Harm
13. Click beetle
14. Ideal community
15. Mexican dish
16. Moving mechanical parts
17. Roman road
18. Part of an amphitheater
20. Near
21. Brownie
22. Went up
23. Ibsen character
24. Preposition
25. Redacts
26. Scent
27. Whines and cries
29. Iridescent gems
30. Depend
31. Stair
32. Division of a play
34. Sloped
37. Hypocritical talk
38. Bazaars
39. Football position: abbr.
40. Beverage
41. Flower
42. Fellow of the Society of Antiquaries: abbr.
43. Symbol for lutecium
44. Rapture
45. American general
46. Not involving morality
48. Kind
50. Pertain
51. Wild ass of Asia
52. Asserted
53. Most terrible

DOWN

1. Recolors
2. Jubilance
3. Recreational contests
4. Oil of rose petals: variant
5. Electrical unit
6. Dismally
7. Compulsion
8. Make amends
9. Form of Moslem marriage
10. Philippine mountain
11. Heliotrope
12. Church festivals
19. Decomposes
22. Feminine name
23. Render suitable
25. Occurrence
26. Begins
28. Goddess of peace
29. Eared seal
31. Careless
32. Quantities having magnitude but not direction
33. Indian peace pipe
34. Undermines
35. Liquid parts of fats: variant
36. Dinner course
38. Frustrated
41. Table dish
42. Theatrical profession
44. Ill-mannered child
45. Mosque in Jerusalem
47. Palm leaf
49. One: prefix

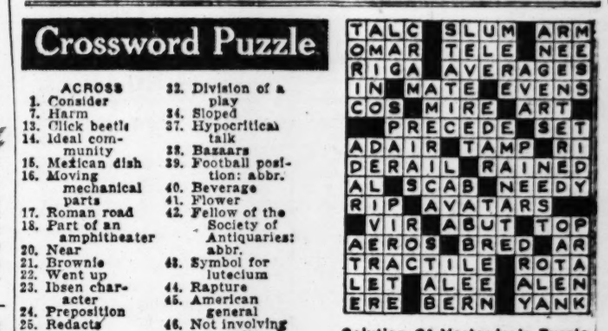

Solution Of Yesterday's Puzzle

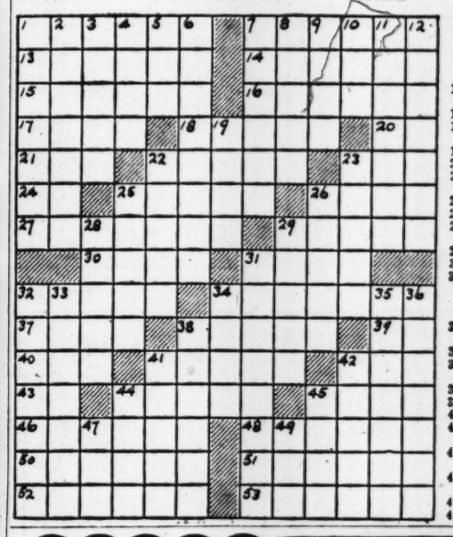

MAKE 10 BIG GLASSES DELICIOUS DRINKS 5¢ PAR-AID ASSORTED FLAVORS

KILLS OR CONTROLS PRACTICALLY ALL GARDEN PESTS
O'BYE BOYS, IT'S Bug-a-boo
Bug-a-boo Victory Garden Spray
Economical to Use
4 oz. bottle makes 12 to 18 gallons of spray.
Guaranteed by Good Housekeeping

"They used to say 'Drip'... but it's 'Slick Chick' now!"
HOW ONE SMART GAL PROFITED BY
SINGER'S TEEN-AGE SEWING LESSONS
"I never could stretch my clothes allowance far enough," says Pretty Singer Sue. "Always looked like a drip and felt like one, too. Then came an Idea! Why not make my clothes . . . have more and prettier ones for the same allowance? So I ups and joins Singer's Teen-Age Sewing Classes, held for us teen-age gals! Such fun! And you should see the dream-dresses I wear NOW!"
Classes Now Forming . . . Ask About Special Low Group Rates
SINGER SEWING CENTER
823 Locust, CH. 3528 — 5653 Delmar, PA. 3775
5926 Easton, MU. 5985 — 5219 Gravois, HU. 7500

ADVERTISEMENT

"TOOFER" A. NICKEL
HOSTESS CUP CAKES 2 for 5¢ FRESH AT YOUR GROCER'S
—LOVE ME, TOOFER
—I'D FACE ANYTHING FOR YOU—MY LITTLE CUPCAKE
SHIFF-SHIFF-OOM—FRESH HOSTESS CUP CAKES
—HELP! SAVE ME, TOOFER!
—SAVE YOURSELF, TOOTS—I'M SAVING THESE FRESH HOSTESS CUP CAKES!!
REAL DEVIL'S FOOD CUP CAKES ONLY 5¢
Here's the thrill of rich devil's food made with the real chocolate bean. Rich, moist and luscious. It will make you roll your eyes.
Hostess Cup Cakes are magic for lunch box or table—and 5¢ for a package of 2. Wonderful as quick energy "pick-er-uppers." Get Hostess Cup Cakes—fresh today at your grocer's.
HOSTESS CUP CAKES
2 FOR 5¢ FRESH AT YOUR GROCER'S

ADVERTISEMENT

MIRROR SHOPS
Reflect Quality
Fun and Sun
PLAY SUITS
$3.98
For toasting you "Brown-as-a-Berry" in the summer sun. For free action in your favorite sport or cool relaxing around the house. Sizes 12 to 18.
—717 OLIVE—
3900 Laclede • 2728 Cherokee
7190 Manchester, Maplewood
250 Collinsville, East St. Louis

GRIN AND BEAR IT—By Lichty

"And don't worry about not having fine neighbors—they're folks like you who just couldn't find anything better!"

HENRY—By Carl Anderson

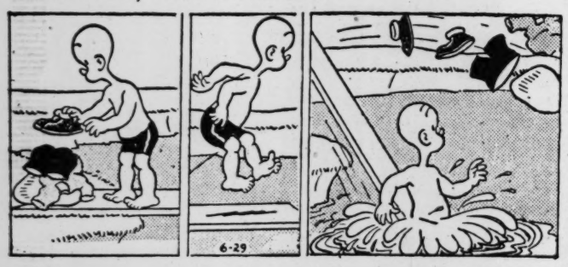

ROOM AND BOARD—By Gene Ahern

DONALD DUCK—By Walt Disney

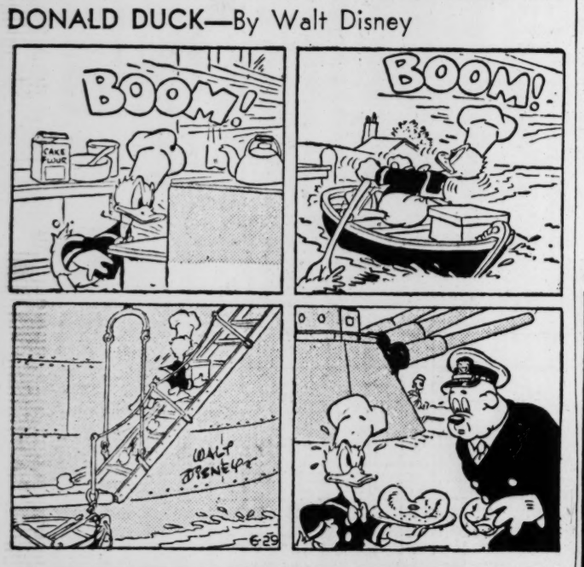

Believe It or Not! by RIPLEY

BLONDIE—By Chic Young

LI'L ABNER—By Al Capp

NANCY—By Ernie Bushmiller

BUZ SAWYER—By Roy Crane

JANE ARDEN—By Monte Barrett and Russell Ross

CHIEF WAHOO—By Saunders and Woggon

KERRY DRAKE—By Alfred Andriola

CRANBERRY BOGGS—By Don Dean

PRIVATE BREGER—By Dave Breger

"Breger, notify all the men that the Commanding General is coming here tomorrow to make a surprise inspection!"

MANDRAKE—By Lee Falk and Phil Davis

POPEYE—

SUNFLOWER STREET—By T. Little and T. Sims